SPORT

PAGE NINETEEN

ed?

o is chairman of the autification commit- t that the place must nd tidy.

urns the street into shioned and shoddy l do the merchants rm than good," he

ears were dispelled rman who said there no problem with perations.

en it in Europe. The clean up the place s. In the markets on my trip, there speck of dirt around market closed."

rom which farmers l their products, he d be removed at the he day, and each ould be responsible ng up his area.

mittee endorses the uld get council's ap- xt Thursday. Lacter- ieves the market be in operation by of July.

u imagine what that for the downtown would be fantastic,"

blem

Well Supply

Dear ... ease problem

ther way to ensure the town as ample water would be to uild a reservoir capable of olding several million gal- ons.

The supply could be built up uring the winter and stave ff the continual summer hortage of water, he said.

However, Bosher pointed ut, the board has about 100,000 a year in its budget nd with new wells being rilled, and new pipe being in- talled there is no money left build a reservoir.

Complaints have been dged with the water board bout water restrictions being mposed on ratepayers with ewly-seeded lawns.

Bosher told the meeting hat the proper time to seed a awn is in September.

"Anybody who seeds a lawn the spring is foolish," he aid.

PASSING

Brock

Home Edition

TELEPHONE 383-4111

CLASSIFIED 386-2121

The Daily Colonist.

Vancouver Island's Leading Newspaper Since 1858

Brollies Up

Weather Details On Page 2

No. 158–114th YEAR — VICTORIA, BRITISH COLUMBIA, FRIDAY, JUNE 16, 1972 — 10 CENTS DAILY 10 CENTS SUNDAY

Construction, IWA

Politics, Radicals Strike Links?

Trudeau:

No Canada Without Quebec

LABRADOR CITY, Nfld. (CP) — Prime Minister Trudeau said Thursday he believes Canada could not survive as a country if Quebec were to become independent.

Speaking to about 1,000 students in a question-answer period, Trudeau said he didn't think Quebec would separate.

"It is a question that I don't like to dwell upon very much," he said.

"But the most drastic effect of separation probably would be that we would cease to exist as a country.

"I don't see Canada surviving a separation in two by independence to such a large and basic territory such as the province of Quebec.

"And if the country were to break up in the middle, as it were, I don't think much of it would remain together as a country.

"I imagine some bits would become independent on their own and that other bits would become annexed to the United States or ask the United States for annexation.

"So let's not let that happen," Trudeau arrived Thursday afternoon and was greeted by steady rain and temperature in the low 60s.

Mine workers here are holding study groups to decide whether to go on strike and one student at the question-answer period asked Trudeau for his views on compulsory arbitration.

He replied that Canada had not yet reached the stage where workers and their employers could always agree on what a just wage should be. For that reason no democratic government could take away the right to go on strike.

But strikes are like wars, he said. No side won a war; each side lost a strike.

Asked for his views on foeign investment in Canada, Trudeau said that most of Labrador had been developed through foreign funds.

He added:

"I think most Canadians would prefer to have jobs and a steady income even though they work for foreign corporations."

Few Canadians would elect to be poor and work only for Canadian companies.

The problem of foreign investment in Canada would remain a problem for some time, he said.

Today Trudeau attends the official opening of the Churchill Falls power project.

Come Back, Sydney

OTTAWA (CP) — Hell hath no fury like a Cape Bretoner whose biggest city has been wiped out.

But Robert Muir (PC — Cape Breton-The Sydneys) was remarkably serene in the Commons Thursday when he protested about the federal government booklet that committed the dirty deed.

He was fully as concerned about a heading in the booklet which advised that "drowning is unhealthy."

"In Cape Breton," he told the House, "we consider it fatal."

The object of Muir's question of privilege was a booklet titled On The Road — travelling tips for young people. It included a handy little map that placed Sydney, N.S., 300 miles away from the proper location, setting it in the Lunenburg area.

It did other things, too, like listing only two hospitals for Nova Scotia — both of them mental institutions. It managed to move the town of Truro, and appeared to place Dalhousie, N.B., in Quebec.

"This joke book" should be taken off the market, Muir told Health Minister John Munro, whose department produced it.

Muir pointed out that the abbreviation for Newfoundland in the booklet was "N.F." This was apparently in keeping with government policy toward that province: "No Fish."

Revenue agents start to don borrowed trousers

No Money, Either

Taxmen Leave Naked

MEMPHIS, Tenn. (UPI) — An irate dry cleaner who wouldn't pay his taxes forced three state revenue agents to march naked out of his store Thursday and held a fourth agent hostage for seven hours until Gov. Winfield Dunn flew from Nashville to talk to him.

Black militant dry cleaner LaSaunders Hudson dived headlong out the door of his store into the back seat of a waiting car, driven by a black city official, and was whisked away to a suburban motel to meet with Dunn.

Don Duncan, chief of field operations for the collection division of the department of revenue, staggered out of the BHK Cleaners moments later, haggard but unharmed.

After his hour-long conference with Dunn, Hudson, 29, was taken to jail. A spokesman for the governor said Hudson told Dunn that, "It was impossible for him to pay the taxes and take care of his family and two children. He realized he has done wrong and that he has to face the consequences." Dunn, the spokesman said, agreed.

The siege on Park Street, a black business neighborhood, began about noon when Duncan, accompanied by revenue agents Vince Tuminello, Lee Mullins and John Mabile, went into the dry cleaning establishment to collect $197 in back taxes. Tuminello and Mabile are white, Mullins black.

Hudson and his partner in the cleaning establishment sent letters recently to state officials refusing to pay taxes because "It is impossible for black citizens of the state of Tennessee and of America to be on a par with other citizens of America."

Mabile said Hudson gave them a cheque for $197, and while the other three agents waited at the store, he took it to the bank, where it bounced. He brought it back, he said, and told Hudson, "It was no good."

"He whipped a gun out and said 'Start taking off your clothes.'

"He made Vince, Lee and myself undress completely and go outside. He kept Don hostage and said he wouldn't be released unless Gov. Dunn talked to him personally."

Word of the collection effort had apparently raced through the neighborhood and when the three agents stepped gingerly into the sidewalk, "A crowd of people (estimated at 2,000) had already gathered on the street and they cheered and clapped when he walked out," Mabile said.

The agents, hiding their nudity from the bemused blacks as best they could, hobbled frantically to a parked moving van and wrapped themselves in furniture pads until a sympathetic pastor provided them with ill-fitting trousers.

Nurses Strike

SYDNEY, N.S. (CP) — About 150 nurses in two Cape Breton hospitals went on strike Thursday night.

The nurses say they are being denied job classifications which they say would benefit patients by opening the way for additional staff.

Britain Launches New Peace Bid

LONDON (AP) — Britain launched a new bid for peace in Northern Ireland Thursday night and two of Ulster's top Roman Catholic politicians urged extremists of the Irish Republican Army to stop shooting.

William Whitelaw, British administrator of the embattled province, proposed an all-party conference to promote a political settlement. He also promised a plebiscite on the issue of uniting the North with the Irish republic if there is a widespread wish for one.

Two leaders of Northern Ireland's main opposition group later emerged from a meeting with Whitelaw calling on the IRA's ultra-nationalist Provisional wing to halt its campaign of violence.

They said Whitelaw had promised to "respond positively to any genuine end to violence."

Whitelaw also proposed that provincial elections scheduled for the fall be held on the basis of proportional representation, to ensure that the Roman Catholic minority obtain a fair share in managing Northern Ireland's affairs.

The Catholics now are outnumbered two to one by Ulster's one million Protestants.

William Craig, leader of the militant Ulster Vanguard Movement, objected to the proposal and said his Protestant group "would take steps to disrupt such an election."

But Whitelaw's plan, unveiled in the House of Commons, won support from Britain's opposition Labor party as well as Northern Ireland's Protestant-based Unionist party. The Unionists have dominated Ulster politics for half a century.

Spontaneous Act At Alberni Legal

By DON COLLINS
Colonist Labor Reporter

Provincial Labor Minister James Chabot charged Thursday that union officials were using intimidation to prevent a return to work in the construction industry and promised to come to the aid of the rank-and-file with new legislation.

His move was announced at a time when B.C.'s troubled labor front was hit with a second crisis in two days—this time in the coast forest industry.

Wednesday's refusal of construction workers across the province to obey a back-to-work order that would have ended a lockout-strike situation was followed by a mushrooming strike involving up to 5,000 timber workers, most of them on Vancouver Island.

Port Alberni became the main target as coast region negotiators for the International Woodworkers of America and Forest Industrial Relations failed to reach agreement by midnight Wednesday when a master contract covering 30,000 men expired.

While the men were acting against the orders of their leaders, the strike action was nevertheless legal. Both the last contract and 72-hour strike notice served Monday by the union had expired.

Union officials blamed the unsanctioned walkout on the exasperation of forest industry workers who had waited four months without promise of a worthwhile contract.

But a major figure in the construction industry crisis says he is sure the two disputes are linked by radicals with political motives.

"When someone first asked me I said I didn't think there was any connection," said George Wheaton of Victoria, a vice-chairman with the Construction Labor Relations Association.

Wheaton said he now blamed radicals

Signs carried by workers from the Somass Mill at Port Alberni at midnight Wednesday bore the words: "No contract, no work," the same policy slogan of construction unions.

Most of the mills and camps hit by the sudden strike were operations of MacMillan Bloedel, Canada's largest forest company.

Earlier some 3,000 workers were laid off because of a wildcat strike of 800 fallers that began in mid-April to force industry-wide pricing. This meant that by Thursday about 25 per cent of the 30,000 involved in coast negotiations were without work.

Meanwhile, there was no improvement on the construction scene where cabinet had used the compulsory measures of the Mediation Act

Continued on Page 2

Tanya Busch

Goyer Voices Regret

● Slaying charges likely against inmate on leave. Page 21

OTTAWA (CP) — Solicitor-General Jean-Pierre Goyer expressed Thursday his deepest sympathy to the parents of a dead Surrey, B.C., girl and said he is investigating.

He told Eldon Woolliams (PC—Calgary North) that he has asked the commissioner of penitentiaries and the National Parole Board for reports on a convict who may be implicated in her death.

Woolliams asked the minister in the Commons about reports that a prisoner on temporary leave from the penitentiary was being questioned in connection with the death of Tanya Busch, seven, whose body was found Wednesday. Woolliams said there may have been foul play in connection with the death.

He also sought a statement from the minister on the effectiveness of the system of giving temporary leave to prisoners.

Goyer said the success rate for such leave cases is 99 per cent.

Co-operation Set To Start

WASHINGTON (UPI) — The head of the U.S. space agency said Thursday American astronauts are already studying Russian, and Soviet cosmonauts would arrive in Houston within a year to begin training for a joint spaceflight in 1975.

Dr. James Fletcher, administrator of the National Aeronautics and Space Administration, talked with reporters after conferrring with President Nixon for about 20 minutes on plans for the first U.S.-Soviet co-operation in space.

INSIDE

First Section

Editorial	4
Background	5
Finance	6, 7, 8

Second Section

Local News	13
Sports	14, 15, 16
King Fisherman	19
Provincial Court	20

Third Section

Classified	25 - 35
Bridge	27
Crossword	28
Television	26

Fourth Section

Women's	37 - 40
Theatre	42, 43
Comics	44
Garden Notes	44
Names in the News	45

Troubles Over? Just Starting!

MANTUA, Italy (Reuter) — Italian businessman Gabriele Cucullo thought his troubles were over when the police found his stolen car — but that was before they got the idea about the bomb.

And the idea about the bomb led to the idea about blowing his car up in case it exploded, which led to Cucullo's idea about refusing—which led to the fine.

The fine of 1,000 lire (about $1.65) for every six hours he leaves his car on the freeway near here was imposed by a magistrate when Cucullo refused to move the car.

The stolen Mercedes was found with its doors locked on the freeway. Police remembered that a similar stolen car turned out to be booby-trapped and killed three policemen near the Yugoslav border two weeks ago.

Bomb disposal experts said they could not tell if the car was dangerous from the outside and proposed to blow off one of its doors.

Cucullo sent them a telegram threatening to sue if they damaged his vehicle.

Then the police suggested he come here and open the door himself, but he refused that idea too, saying it was up to the police.

Mackasey on Immigration Problems:

Reactionary Officials to Blame

OTTAWA (UPI) — The immigration department will dismiss any "reactionary" officials who fail to carry out government immigration policy, Labor Minister Bryce Mackasey said Thursday.

The minister made the remark after detailing for the House of Commons his department's processing of a case in which a Toronto woman committed suicide after her appeal of a deportation order had been turned down. Mackasey later told reporters that some officials are dragging their heels on implementing government policy.

He said government immigration policy is "small-l liberal" and he agreed with it, despite flaws in the Immigration Act which he said he intended to straighten out next fall.

"My problem," Mackasey said, "is reactionary officials who fail to carry out policy and as fast as I find them I'll weed them out of the department."

Mackasey expressed annoyance over two points in the case of Mrs. Alicia Wiercioch, a Polish woman who came to Canada in 1968 on a six-month visitor's visa and killed herself after the immigration appeal board turned down her application to be permitted to stay in Canada.

The first, he said, was that his officials had given him faulty information on the reason she was originally ordered deported.

Mackasey said this had resulted in him telling the House that she had not been ordered deported for taking a job in violation of immigration regulations, when in fact, this was the reason.

Asked whether officials would be investigated and reprimanded for this error, he said: "That's an understatement."

The second point, he said, was that he is irritated with the amount of time it takes to process some cases.

"Four years is a long time," he said in reference to Mrs. Wiercioch's case. "I'm not happy with the time span required to appeal and finally dispose of cases."

When cases take "months and months" to process, he said, "I get the impression that some officials are not enamored with government policy.

"I expect that policy to be carried out and carried out swiftly."

Mackasey said 120,000 persons became landed immigrants in Canada last year, of which 40,000 had made their applications from within the country after they had entered as visitors.

One of the main criticisms of the immigration act has been that once a person gains access to the country, he can often stay for several years while appealing his deportation, even if he would not have been permitted to immigrate in the first place if he had applied from abroad.

Mackasey said this fall he intends to "tighten up" the act with amendments.

Politics, Radicals Strike Links?

From Page 1

(Bill 33) to order the lockout lifted and the men to return to work. The dispute goes before the Mediation Commission Tuesday for binding arbitration, but the unions say they will boycott the hearings.

The return to work was to have occurred by 8 a.m. Wednesday. The industry obeyed the order and lifted the lockout, but unionists without contracts stayed away.

"It has come to my attention," said an angry labor minister, "that unions are intimidating and coercing members not to return to work under threat that if they do they will receive no further work from the union."

Chabot said he had evidence of cases where a union business agent would tell men from his union on a job site that they would never work again if they didn't leave. The men would follow the orders, he said.

He had said the day before that the government might have to study the union hiring hall practice.

Thursday he said he was serving notice that he would be proposing legislation to "correct the situation."

As a result, he said he wanted the union members to "return to work without fear of this kind of economic reprisal from their union officers."

The government has given two Vancouver lawyers the job of investigating the defiance of the back-to-work order with the right to proceed with prosecutions wherever sufficient evidence is turned up against anyone.

Under terms of Bill 33, individuals can be fined $1,000 and organizations $10,000 for defying a back-to-work order. There are provisions for additional fines of $150 per day for each day of continuing defiance.

Wheaton took issue with statements that the refusal to return to the job was a rank-and-file decision.

"I would challenge the carpenters' union right now to have a free vote for my carpenters (he is a contractor) on whether they want to work or not and have the few cents that remain unsettled arbitrated. Then we'll see whether this is a rank-and-file decision or not," he said.

He said some of his carpenters had been afraid to enter job sites after spotting union patrols cruising through the areas.

Jim Kinnaird, president of the B.C. and Yukon Building Trades Council, said the unions without contracts had been consulted and he had no reason to believe the charges of intimidation. He said it was something that wouldn't be tolerated by the trades council.

Other union officials also denied that any heavy-handed pressure was being put on the rank-and-file to enforce the no-contract, no-work edict.

Ed Fay, secretary of the trades council, said the unions will continue to hold to this policy. He said they are prepared to test the government order in court "to see if a man without a contract can be compelled to work."

Of the 18 unions involved in the lockout that began April 28 following limited strike action, eight are still without settlements. They are the carpenters, electricians, plumbers, sheet metal workers on the Mainland, iron workers, boilermakers, cement masons and heat and frost insulators.

Some 44 collective agreements expired March 31.

Another move made by Chabot was to appeal directly to the international union leaders in the U.S. in an attempt to have them force their B.C. leaders to obey the law. He sent telegrams Wednesday.

Chabot said Thursday he did not intend at the moment to take any action in connection with developments in the forest industry dispute. This, he said, was something to concern Jack Moore, western region president for the IWA and chairman of the coast negotiating committee.

An estimated 2,500 to 2,700 MacMillan Bloedel workers struck at the Somass, Alberni Plywood and Alberni Pacific mills in Port Alberni. Another 720 men shut down the Cameron and Sproat Lake logging division.

The Franklin River logging division was partially closed when 210 men walked out.

About 500 loggers left their jobs at the Canadian Forest Products camp at Inglewood on the north end of Vancouver Island. Strikes involved some 365 men at Weldwood of Canada's Squamish camp and Cedarwood camp in New Westminster.

Two small independent contractors were also hit by the strike at Ladysmith and in the Squamish area. There were reports of scattered walkouts on the mainland as well.

John Squire, financial secretary of the IWA local at Port Alberni, said union officials had advised the men to stay on the job but had not been successful.

"It was a question of the men saying four months and there's still nothing concrete on the table to vote on — and that's a long time," he said.

Added Squire:

"The guys are frustrated. They can't take holidays — they can't plan anything — they don't know what to do. So they simply say: 'If there's going to be a strike let's get 'er over with.'"

In the meantime, talks continue in Vancouver in an attempt to work out a settlement. The negotiating committee had asked the men to stay on the job because it felt a contract could be achieved without having to resort to a strike.

Originally, the union demanded a $1 an hour increase over one year on a base rate of $3.72. The companies, represented by Forest Industrial Relations, later offered 71¼ cents an hour more over three years.

Gorde Hunter

Pierre's Muzzle

PIERRE'S government would pass legislation to bring newspapers under the same type of restriction that the Broadcasting Act uses to muzzle radio and television re the airing of advertisements or announcements of a partisan character on voting day or the day before.

Excuse the temerity, the wide-eyed innocence, but why? Nobody has yet been able to explain to me, in anything approaching convincing terms, what is so all-fired wrong with such advertising or such opinion the day before, or the day of an election.

RADIO and television have been under this restriction lo these many years, and these industries have gone along with the ban only because of a lack of choice. They are licensed by the government, they are under the gun, under the threat of license cancellation for anything that might rub the CRTC the wrong way.

Newspapers, thankfully, have no such government control and I would trust newspaper publishers and all those connected with the print media, will resist any move to exert such control.

David Lewis of the NDP, has come out strongly against the applying of advertising and editorial restrictions, as has Bob Stanfield.

HOWEVER, Lewis did make one statement that surely drew a laugh or two from radio and television. He said he doubted that radio and TV stations were overly interested in selling election broadcasts on Saturday and Sunday, the days preceding a Monday election.

Most radio and TV stations fight for every advertising buck available. It's their life blood and believe me when I tell you many, many air outlets are rarely in the healthy position of refusing a transfusion of money.

To be frank about it, most newspapers can afford to pass up electioneering dollars the day before or the day of an election. They are not suffering.

BUT A MUZZLE on editorial comment is a horse with no name. I know all about the stories how freedom of the press is abused, but let me tell you this, those involved in the newspaper business are by and large very aware of the responsibility that goes with freedom of the press. We all make mistakes, we are all guilty of bad judgment, but, thankfully, most of us are zealous in our efforts to do proper, competent jobs within the guidelines of a free presss.

Any government restriction — censorship is just as applicable — should be viewed with considerable alarm, not only by journalists, but by the general public as well.

Allow the Trudeau government to clamp on a minor restriction, then wait for the next minor restriction and the next major restriction. Until the shackles become all the news the government sees fit to print.

History books are full of previous examples in many countries and the word picture reports are something less than comforting.

□

HAS IT EVER crossed your mind that if we're supposed to make love, not war, how come cupid carries a bow and arrow? . . .

□

IS THERE some sort of contest on? Three inquiries this week about the real name of the famed Grey Owl, the non-Indian who made like one for many years in our country. Real handle was Archie Belaney, an Englishman. . . .

□

I HAVE always been bugged by the term, plainclothes detectives. Spotting a pair of detectives must be one of the easiest jobs in the world. To start with, they're generally big, they wear conservative business suits and more often than not, fedoras.

The fedoras, chaps, are dead giveaways. Why not allow detectives to dress in any casual manner and scrap the hats. How many men wear hats during summer months anyway? One thing you can't change — the walk. All policemen seem to have the same walk — brought on, no doubt, by years of pounding a beat in that slow, measured way. . . .

□

QUESTION to Esquimalt council: Why a thousand bucks for a study of a two-block stretch along Esquimalt Road? Aren't such studies made, studied and then pigeonholed to gather cobwebs?

Barrett Hints Legal Action

By IAN STREET
Colonist Legislature Reporter

Opposition leader Dave Barrett indicated Thursday he is planning to take legal action against Premier Bennett for linking the NDP with a labor demonstration in New Westminster.

Later in the day, it was announced from Barrett's office that an NDP press conference would be held at 10:30 a.m. today at the Victoria Law Courts on Blanshard.

Barrett had said Thursday morning he will take action in the courts if lawyers find anything actionable in statements by the premier concerning involvement of the NDP in the demonstration last week at which some cabinet ministers were struck with picket signs.

Agriculture Minister Cyril Shelford suffered severe bruises to his back and left arm and a cracked collarbone.

Barrett said late Thursday that he had met with lawyer Alex Macdonald, NDP member of the legislature for Vancouver East, to discuss the case and reached a decision on whether to proceed further.

The NDP leader refused to say whether he would actually launch a slander suit against the premier. But speculation that he would do so this morning was heightened by the announcement that Barrett and Macdonald would hold the press conference.

Barrett said earlier he was concerned about some of the remarks made by the premier linking the NDP with the New Westminster demonstration.

U.K. Dock Crisis Shaping Up

LONDON (CP) — A longshoremen's strike movement began spreading through London and other British ports Thursday as three defiant union men insisted on standing out against the recently-established Industrial Relations Court, a key institution in the Conservative government's approach to Britain's thorny labor problems.

The militant longshoremen were swiftly dubbed aspiring martyrs by journalists but one of them spurned the description.

Another of the group, however, publicly proclaimed the refusal of all three to recognize the court and said that, instead, they recognize "the right of any man in this country to defend his living."

The result of the incident may turn out to be a dockland crisis of national proportions as well as new and major trouble for the increasingly hard-pressed Prime Minister Edward Heath, whose government will have been two years in office by early next week.

The Industrial Relations Court already has granted an injunction to stop the "blacking" — or boycotting — of container trucks at a depot in the busy port of London.

Doesn't Go Very Far

YOUR GOOD HEALTH

By DR. THOSTESON, MD.

Dear Dr. Thosteson: Recently I heard that hot food contains more calories than cold food. Can you tell me if this is true? — R.T.P.

It's true so far as it goes — but it doesn't go very far.

A calorie is a measure of heat — the amount of heat required to raise a given amount of water one degree in temperature.

It is convenient, in a study of metabolism, diet, etc., to translate food values into the amount of heat (for energy) that they produce.

Let's suppose that you eat some cold food, such as ice cream. Well, the food value of the ice cream produces the energy and heat which the body requires, so part of that energy will be devoted to keeping the body warm — and bringing that cold ice cream up to body temperature.

The catch is this. The calories used to warm up that ice cream will be very few in number, a trivial fraction of the calories contained in the ice cream.

Or to put it another way, when you burn coal in the furnace, the heat is represented in calories. If you put cold coal in the furnace, you will need a little more coal than if you put warm coal in. But only very little more!

So don't be misled by the trivial amount of truth in what you heard about food.

Now that we've gone that far, a few days after your letter arrived, I received another from an engineering student in college. He wrote:

"I know very little about the human body, but through my engineering background I have thought up a new method of losing weight. Let me know if anything is wrong with my theory . . . — H.K."

His theory, briefly, was that if a person drank an extra quart of cold water every week, he would derive no calories from the water (true) and would use up a given number of calories in bringing the water up to body temperature.

He calculated that the person would use up 33,000 calories a week, or about 9½ pounds of body weight.

An interesting theory — but here's where he went wrong. The calorie, as used in physics laboratories, is the "small calorie," or the heat needed to raise one gram of water one degree Centigrade.

The calorie used in metabolic studies is the "large calorie," or the heat needed to raise one liter of water one degree. That's 1,000 times as much.

THE WEATHER

JUNE 16, 1972

Cloudy with a few showers; winds light; Thursday's precipitation nil; sunshine 1 hour; recorded high and low at Victoria 62 and 52; today's forecast high and low 60 and 50; today's sunrise 5:11; sunset 9:19; moonrise 11:19 a.m.; moonset 12:33 a.m.; Saturday outlook cloudy with showers.

East coast of Vancouver Island, cloudy with a few showers; winds light; Thursday's precipitation trace; recorded high and low at Nanaimo 65 and 47; forecast high and low 62 and 48; Saturday outlook cloudy with showers.

West coast, overcast with occasional rain or drizzle; winds light; forecast high and low at Tofino 57 and 50; Saturday outlook cloudy with showers.

North coast — Overcast with intermittent rain or drizzle; lows 45 to 50; highs 55 to 60; outlook for Saturday — cloudy, showers.

Extended outlook, Saturday through Monday — morning cloud Saturday, fair Sunday and Monday; highs up to 70; lows 50 to 60.

READINGS

	Max.	Min.	Precip.
St. John's	47	33	—
Halifax	46	30	—
Fredericton	81	39	—
Charlottetown	49	40	—
Montreal	84	49	.07
Ottawa	84	71	.31
Toronto	83	48	—
North Bay	68	34	—
Churchill	57	29	—
The Pas	59	30	—
Thunder Bay	57	32	—
Kenora	50	38	—
Winnipeg	54	36	—
Brandon	47	38	—
Regina	48	43	—
Saskatoon	46	46	—
Prince Albert	41	45	—
North Battleford	48	47	—
Swift Current	72	41	Trace
Medicine Hat	82	54	—
Lethbridge	82	50	—
Calgary	78	49	—
Edmonton	73	45	—
Cranbrook	76	45	—
Castlegar	72	49	—
Penticton	77	53	Trace
Revelstoke	74	52	—
Princeton	73	51	—
Vancouver	64	56	Trace
Prince Rupert	55	49	.09
Comox	65	53	—
Prince George	65	35	.16
Kamloops	78	54	.02
Whitehorse	73	51	—
Fort St. John	70	46	.21
Salmon Arm	74	54	.13
Seattle	66	56	—
Spokane	63	51	—
Portland	66	50	—
San Francisco	67	53	—
Los Angeles	72	61	—
Phoenix	103	79	—
Las Vegas	100	72	—
Honolulu	87	74	—
Vernon	73	54	.02
Chicago	79	58	.86
New York	77	63	—
Miami	82	76	.06

TIDES AT VICTORIA HARBOUR

	Time H.M.	Ht. Ft.	Time H.M.	Ht. Ft.	Time H.M.	Ht. Ft.	Time H.M.	Ht. Ft.
15	03.15	7.9	11.50	1.1	21.05	8.1		
16	00.50	7.7	05.00	7.1	12.30	2.1	21.15	8.0
17	02.40	6.2	06.00	6.2	13.05	3.2	21.20	8.0
18	04.00	5.4	08.00	5.4	13.25	4.3	21.40	8.1
19	05.25	4.4	10.15	5.1	13.00	5.1	21.45	8.1
20	05.45	3.6	21.55	8.2				

TIDES AT FULFORD HARBOUR

	Time H.M.	Ht. Ft.	Time H.M.	Ht. Ft.	Time H.M.	Ht. Ft.	Time H.M.	Ht. Ft.
15	02.40	8.6	05.45	9.2	13.15	1.6	21.30	11.3
16	03.50	7.8	07.05	8.3	13.55	2.8	22.10	11.2
17	04.55	6.8	08.25	7.5	14.40	4.1	22.40	11.1
18	05.45	5.8	10.30	7.0	15.10	5.5	22.50	10.9
19	06.20	4.8	12.50	7.2	15.50	6.8	23.15	10.7
20	07.00	4.0	14.50	8.1	17.05	8.0	23.50	10.4

MULLINS MARINE
10-SPEEDS
OVER 500 IN STOCK
935 YATES STREET

Downtown BONUS DAY
Downtown Bonus Day Special
FRI., JUNE 16 - SAT., JUNE 17
Fresh Caught Local SALMON STEAK
Served with soup or juice and beverage $1.55
BULL'S EYE DINING ROOM
Royal Olympic Hotel
642 Johnson 384-1187

FIELDS
DOWNTOWN ONLY AT 1420 DOUGLAS
FRI. and SAT., JUNE 16 and 17
CHARGEX
Downtown BONUS DAY SPECIALS
SEABREEZE FANS
New child-proof safety fans. Two styles to choose from.
Reg. 22.77 NOW 17.99
Reg. 17.47 NOW 12.99
BASEBALL BATS
Professional kiln-dried baseball bats.
Reg. 1.99. Now 1.00

MACDONALD'S
THE CHAMPIONS IN THE FURNITURE WORLD
CHAIRS
CHAIRS CHAIRS
So nice to come home to!
THIS FATHER'S DAY
• ROCKERS • RECLINERS
• ROCKER RECLINERS
JOE EDGINGTON
Assist. Vice-President
BILL MACDONALD
Dept. Manager
DON MACDONALD
Dept. Manager
BOUGHT TODAY! DELIVERED TODAY!
59.50 up
fleetwood
COLOR TV
• SEE THE BEST!
• BUY THE BEST!
26" SCREEN
$699
NO MONEY DOWN
EASY BUDGET PLANS
MACDONALD'S FURNITURE MART
WAREHOUSE DISCOUNT SALES
Open a Budget Plan — Your Credit is Good!
1420 BROAD ST. at PANDORA (Opp. City Hall) 383-1171

YOUR Inglis DEALER
Do It Now
• WASHERS
• DRYERS
• FRIDGES
• DISHWASHERS
• FREEZERS
• TRASH COMPACTORS
Enter the Inglis $50,000 Contest in our Store.
C. TAYLER
Home Appliance
707 JOHNSON
383-3281 383-2324

Choir

GOSHEN, Ind. (UPI) — Shirley Maxine Rock, a Sunday school teacher, church choir director and "very Christian girl," fed arsenic to her husband in scotch and water drinks, Elkhart County prosecutor C. Whitney Salbaugh said Thursday.

David Rock, 26, like his wife a died M has bee of first Salba confessi band sl several ant poi buy at The

Kamloops Tension

Oak I

KAMLOOPS (CP) — The nerve-wracking tension lessened Thursday as the Thompson River, a normally quiet, tree-lined watercourse winding through this city of 40,000, continued to recede after n siege. The ri inches b two-tenti The noo to the hi flooding

Peace River

U.S. Bon

Podgorny

WASHINGTON (UPI) — The United States has temporarily halted its bombing strikes around Hanoi to avoid endangering Soviet President Nikolai V. Podgorny during his visit to the North Vietnamese capital, officials disclosed Thursday.

The administration hopes that Podgorny, scheduled to arrive in Hanoi Thursday, can persuade the North Vietnamese to soften their position at the Paris peace talks.

"You can be sure that we won't do Presiden is in Ha source sa pected t four days It app the Han placed strikes southern Vietnam. Asked ing rule man Jer plied "n House of

The Mercedes-Benz 350SL.

A sport

With its removable coupe roof you can live with the Merce through the year.

It is neither loud nor cramp ments and driving comfort Mercedes-Benz sedan. In point has more forward leg room! Th ductwork that routes warming side windows.

Yet for all its attention to co a most respectable performer

For more inform 849 Eglinton Avenue

THREE

Governmen

Choir Leader Poisons Hubby

GOSHEN, Ind. (UPI) — Shirley Maxine Rock, a Sunday school teacher, church choir director and "very Christian girl," fed arsenic to her husband in scotch and water drinks, Elkhart County prosecutor C. Whitney Salbaugh said Thursday.

David Rock, 26, like his wife a church school teacher, died May 25. Mrs. Rock, 24, has been indicted on a charge of first degree murder.

Salbaugh said Mrs. Rock confessed poisoning her husband slowly over a period of several weeks with a liquid ant poison "which you can buy at any drug store."

The Rocks were considered solid, church-going citizens of the village of New Paris, south of Goshen.

But marital troubles festered below their public image, Salbaugh said.

Salbaugh said Mrs. Rock admitted in a signed confession that she administered the poison in scotch and water and soft drinks.

Rock entered hospital May 22 for a tonsillectomy, but the surgeon "found him too grossly ill" to operate, Salbaugh said. Other doctors examined Rock and determined he had been poisoned. He died as doctors treated him for the arsenic. An autopsy confirmed the poison was in his system, Salbaugh said.

Both Rock and his wife taught Sunday school at the Union Centre Church of the Brethren, and Mrs. Rock directed the children's and young adults' choirs.

She worked as a clerk in a utility office in Syracuse and recently was elected president of the Goshen Public Service Club.

Kamloops Tension Eased

Oak Hills Victims Return

KAMLOOPS (CP) — The nerve-wracking tension lessened Thursday as the Thompson River, a normally quiet, tree-lined watercourse winding through this city of 40,000, continued to recede after more than 10 days of siege.

The river dropped a full six inches by 7 a.m. and a further two-tenths of a foot at noon. The noon level was identical to the high in 1948 when heavy flooding struck B.C.

Albert McGowan, district civil defence co-ordinator, said the dikes were holding firm.

Residents of the hard-hit Oak Hills area were allowed to return to their homes Thursday to recover goods and inspect damage. The area was hit by up to five feet of water June 2 when a dike broke.

McGowan said it would probably be three months before the full extent of damage is known.

At Prince George, a spokesman for the water rights branch said the Fraser River had peaked upstream and was expected to start falling at Prince George Thursday night.

In Fraser Valley, Recreation Minister Ken Kiernan, MLA for Chilliwack, said in an interview that government experts feel the Fraser River will hit a peak above the 23-foot level either today or Saturday.

Meanwhile, flood crests on rivers in northwestern and northern Alberta and the Peace River region, moved into sparsely-populated areas Thursday, leaving behind disrupted communications and power, hundreds of persons off work and damaged homes, businesses and offices.

About 400 coal miners are off work at Grande Cache while a 20-man Alberta Power Ltd. crew is attempting to repair a mile-long section of powerline to the mine, washed out when a creek flooded Monday. Power was expected to be restored today.

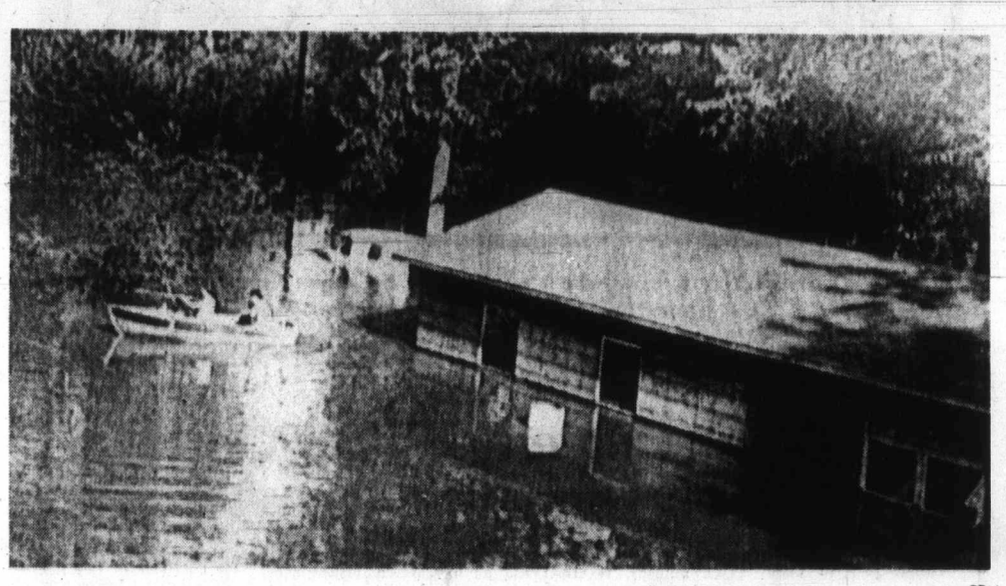

—CP

Peace River pair uses boat to survey flood damage to home

U.S. Bombers Avoid Hanoi

Podgorny Visit Dictates Caution

WASHINGTON (UPI) — The United States has temporarily halted its bombing strikes around Hanoi to avoid endangering Soviet President Nikolai V. Podgorny during his visit to the North Vietnamese capital, officials disclosed Thursday.

The administration hopes that Podgorny, scheduled to arrive in Hanoi Thursday, can persuade the North Vietnamese to soften their position at the Paris peace talks.

"You can be sure that we won't do anything to endanger President Podgorny while he is in Hanoi," one well-placed source said. Podgorny was expected to be there three or four days.

It appeared that although the Hanoi area had been placed off limits, bombing strikes would continue in southern portions of North Vietnam.

Asked about the new bombing rules, Pentagon spokesman Jerry W. Friedheim replied "no comment." White House officials also refused to discuss the bombing restrictions, saying they could never talk about "operational procedures."

Sources said, however, the restrictions would greatly expand the area around the North Vietnamese capital where U.S. war planes are prohibited from conducting raids. They said in the past two and a half months this off limits area has been limited to downtown Hanoi where there are foreign embassies and large numbers of civilians.

It was clear the administration did not want to repeat the situation that existed in 1966 when U.S. bombers struck a target in the suburbs of Hanoi while Soviet Premier Alexei N. Kosygin was visiting the city.

Since the United States resumed its around-the-clock air war against North Vietnam in early April, air force and navy bombers have damaged an electrical transformer station on the outskirts of Hanoi and destroyed large oil tanks located within the city.

Asian Air Disaster Second in Two Days

SAIGON (CP) — A Cathay Pacific Convair 880 jetliner crashed Thursday in the central highlands of South Vietnam apparently killing all 81 persons aboard.

U.S. helicopter crews reported finding some bodies but no survivors, military sources reported.

It was the second Asian air disaster in two days.

At least 85 persons, including a Canadian diplomat and 16 Americans, were killed Wednesday in the flaming crash of a Japanese Air Lines DC-8 jetliner as it approached for a landing at the Indian capital of New Delhi.

The dead included 74 passengers, 10 Japanese crew members and one Indian farmer who was struck by burning wreckage from the aircraft. Unconfirmed reports said four other Indian laborers near the crash site were killed.

The Canadian was Wayne Hubble, 35, of Kelowna, first secretary of the Canadian trade commission in Hong Kong.

Five persons survived. Doctors said two British sisters, aged 4 and 2, and an 11-year-old Swedish girl probably would live. But the survival chances for two Japanese women, a stewardess and the wife of an Italian, were less than 50 per cent, they added.

Seventeen Americans, including a Wisconsin family of six, were believed killed in the crash of the four-engine Convair, which was en route to Hong Kong from Singapore via Bangkok when it apparently broke up in flight.

No Canadians were reported aboard.

An airplane manifest indicated the plane was carrying a multi-national crew of 10 and 71 passengers.

The plane went down in the rugged highlands near the town of Cheo Reo, about 200 miles northeast of Saigon and about 50 miles southwest of recent heavy fighting.

First reports from Hong Kong and Saigon said the Convair had collided with another, unidentified aircraft. Military officials discounted the report, and intensive checks disclosed no other planes were missing.

emphasis on design

Choose from Francis Jewellers outstanding selection of diamonds in both traditional and contemporary settings. Our diamond rings are priced from 50.00 and many have matching wedding bands — a truly lasting symbol of your love and affection.

MEMBER AMERICAN GEM SOCIETY

Open 9:00 to 5:30 Daily, Friday 9 to 9

Free Parking in Fisgard Civic Parkade

CONVENIENT TERMS

F. W. FRANCIS LTD.

1684 Douglas Street 384-7611

(Kitty Corner from the Bay)

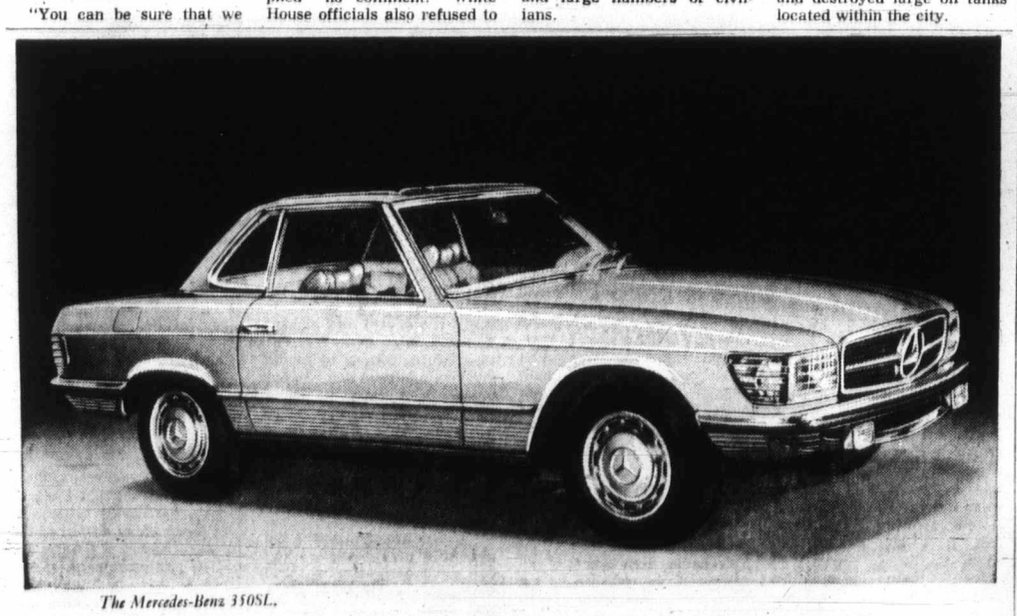

The Mercedes-Benz 350SL.

A sports car for all seasons

With its removable coupe roof and soft roadster top you can live with the Mercedes-Benz 350SL all through the year.

It is neither loud nor cramped. Interior appointments and driving comfort equal those of a Mercedes-Benz sedan. In point of fact, the 350SL has more forward leg room! The doors even include ductwork that routes warming or cooling air up the side windows.

Yet for all its attention to comfort, the 350SL is a most respectable performer. Four disc brakes (ventilated in front), fully independent suspension and an overhead-cam fuel-injected V-8 are a few of its impressive credentials.

If you're looking for performance and year round comfort, we invite you to test drive this most civilized sports car. And when you do, we believe you'll want to make *this* the year you will finally own a Mercedes-Benz.

Mercedes-Benz

For more information see your local dealer or write to: Mercedes-Benz of Canada Ltd., 849 Eglinton Avenue East, Toronto 17, Ontario. And enquire about our European Delivery Plan.

THREE POINT MOTORS LTD.

Government at Hillside 385-6737

STOREWIDE

CLEARANCE

CONTINUES ON ALL 8 EXCITING FLOORS

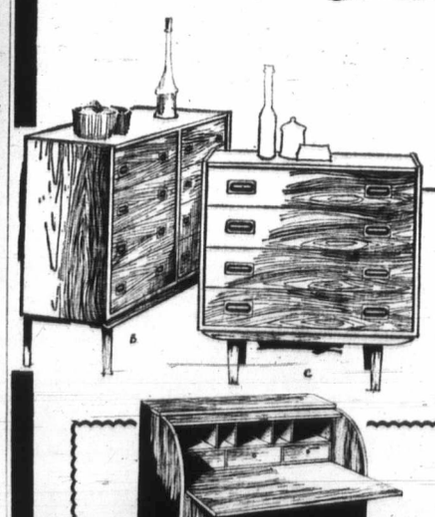

"LYNGBY"

BEDROOM SUITE GROUP

An invitation to elegance — good design and quality at a low price. Manufactured in Denmark. Beautifully grained and matched teak veneer with solid teak edgings and handles.

A. Triple dresser with 12 drawers — 77" long	179.00
B. Double dresser with 8 drawers — 62½" long	134.00
C. Single dresser with 4 drawers — 31½" long	71.00
D. Tall chest with 6 drawers — 37½" long	96.00
E. Mirror — teak frame 42" x 30"	65.00
F. Night table	39.95
G. Headboard — double bed	64.95
H. Headboard — single bed	49.95

Back again.

Teak Roll Top Desk

from Sweden.

—will fit perfectly into any small space

—only 35" wide

—lots of cubby holes and drawer space

139.95

STANDARD FURNITURE

737 YATES ST. Downtown 382-5111

The Daily Colonist.

"An Independent Newspaper . . . The Organ of No Clique or Party"

1858 — Published every morning except Monday by The Colonist Publishers Limited at 2631 Douglas Street, Victoria, B.C. Second class mail registration number 0928. All undelivered copies or any notices respecting changes of address are to be sent to the above address. Member Audit Bureau of Circulation. — 1972

RICHARD BOWER — Publisher and Editor-in-Chief

Weighing Out the Sprays

DISCOVERY in the Penticton orchard area of more dead Canada Geese, killed apparently from pesticide poisoning, brings close to home the difficult question again of what chemicals should be allowed for spraying. Already the provincial department of agriculture has banned or removed from its recommended list of bug-killing crop-savers such compounds as DDT, aldrin, dieldrin, endrin and heptachlor. Now the question might well be asked, what about parathion? It is believed to be the villain in the wiping out of 140 goslings and older birds at the Vaseux Lake federal sanctuary.

Provincial fish and wildlife branch officials are almost certain they died from eating grass on which the aphid-destroying spray had fallen.

There are those who would rule out its use now. In fact some environmentalists favor the banning of all chemical fertilizers and insecticides.

But the farmer's position has to be considered also, and perhaps the extremists seeking a complete clamp-down on chemicals application in agriculture are being "hysterical," which is the word used by Nobel Peace Prize winner, Dr. Norman Borlaug, in a denunciation of their efforts.

In a submission late last year to the United Nations Food and Agriculture Organization, the developer of high-yielding varieties of dwarf Mexican wheats which won him the Nobel award, argued for continued use of chemicals in farming.

"If agriculture is denied their use because of unwise legislation that is now being promoted by a powerful group of hysterical lobbyists who are provoking fear by predicting doom for the world through chemical poisoning, then the world will be doomed not by chemical poisoning but by starvation."

Through the use of chemicals, he stressed, it was possible to produce more food per unit of cultivated area which makes available more land for other uses, including recreation and wildlife. He was high on the good that DDT has done in improving the health, economic and social benefits of the people of the developing nations, and said that if the use of pesticides in the United States were completely banned, crop losses probably would reach 50 per cent and food prices would increase four to five fold.

Careful use of DDT and other chemicals should be continued, he told FAO, until such time as non-chemical methods to control insects responsible for crop and animal losses are developed.

Dr. Borlaug did not think that day was near, and this is where he could be wrong. It was reported just the other day at the Stockholm conference on the human environment that Oxford University researchers have made a breakthrough in a search for a safe alternative to DDT and other chemical pesticides.

The plan is to substitute virus control for chemical control. Testing procedures and equipment to identify viruses, assess their virulence against pests, produce pure strains in bulk, spread them and ensure that no health risk exists, are being developed. And they should be complete by early next year.

Meanwhile, chemicals will continue their Jekyll and Hyde role.

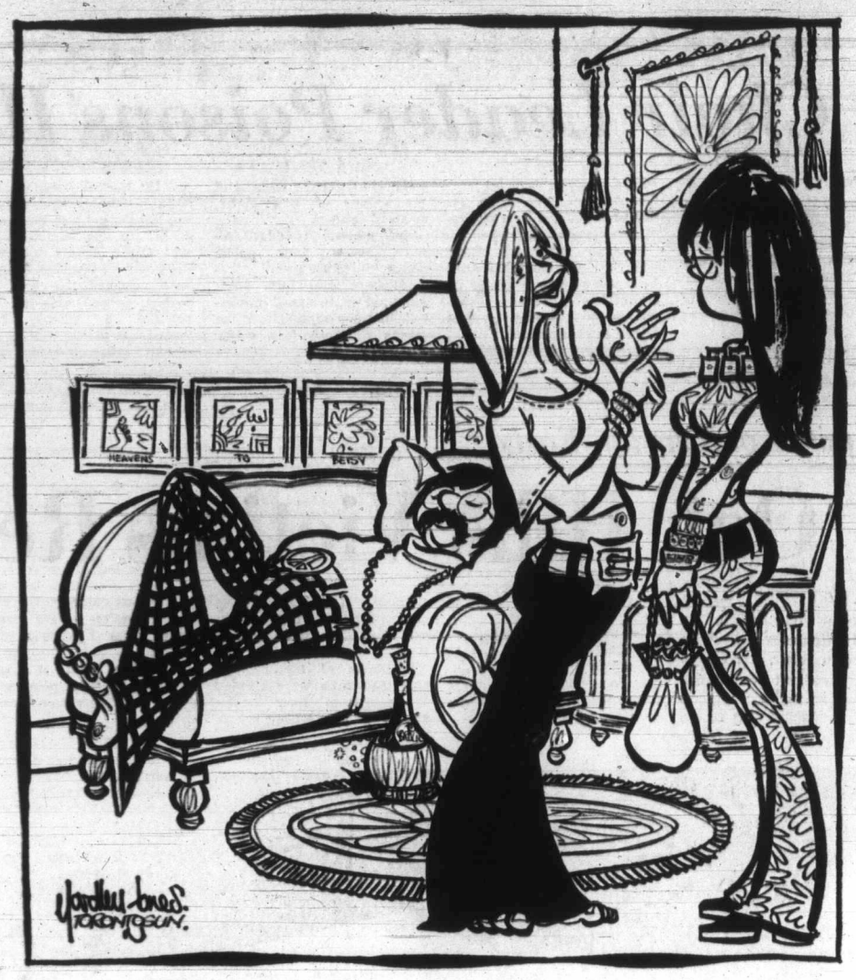

"Harvey's TERRIBLY ambitious—he's applied for a Canada Council grant, a L.I.P. grant, unemployment insurance . . ."

Hurdles Still Ahead

THE YATES STREET MERCHANTS deserve credit for imagination and enterprise for the idea of reviving a farmers' market. If it gets approval from city hall it will be an interesting experiment, at least, and possibly a popular and distinguishing commercial feature, at best.

The idea has its detractors, of course. Any such departures from the normal course always have.

It is not likely it would ever rival Les Halles in Paris or London's Covent Garden, but properly controlled it could develop into the sort of colorful attraction that Ottawa's public market provides.

The problem is the site. It does not immediately recommend itself. But that is something for the Yates Street merchants to worry about. There is no lack of parking facilities and there is an added advantage that carts or barrows or whatever may be used for display will be sheltered by the mall.

The original farmers' market in Victoria was set up on a site near where the new wing of the city hall stands and according to Ainsley Helmcken, the city's archivist, was open to the weather when the first fresh produce went on sale in 1879. The widely held belief that the market was set up at that point to be close to the Victoria and Sidney Railway station is obviously erroneous because there wasn't any railway until 1894. It was central and convenient and there happened to be space for the farm carts and booths and for the horses.

In those days farming was a serious business, no part-time job with a corn stand on the roadside. There was an abundance and variety of produce in season, and butter and eggs, milk and honey, potatoes, carrots, parsnips and turnips, home-made bread and cake and candy, fowl and smoked meats, jams, jellies and all mannner of preserves the year 'round. It is a good question whether such provisions and in such profusion are as readily available today.

There are also questions of marketing regulations, licensing and other hindrances that might be relaxed but must be examined.

If the Yates Street merchants can clear all the hurdles they will deserve the community's best wishes for success.

Delicate Situation

If Mr. Trudeau Visits Chile

By GEORGE C. VINCENT

ACCORDING to the Chilean foreign ministry, Prime Minister Trudeau has accepted an invitation from President Allende to visit Chile shortly.

★ ★ ★

If the visit indeed takes place, it will be the first by any Canadian prime minister to a South American nation — and, at that, to the head of the world's first freely-elected Marxist government. It will undoubtedly be subject to intense scrutiny by all the Latin American republics, most of which regard the Chilean experiment with acute apprehension.

Whether Mr. Trudeau has merely been lured by the glorious skiing at Portillo and other sybaritic attractions, or plans to discuss deeper issues in the pattern of continentalism, the end results may well involve Canada more closely with the explosive problems of the Latin American world. The meeting will certainly be between men who have much in common.

Both Allende and Trudeau are wealthy, charismatic, of brilliant mentality and from "establishment" backgrounds. Each, in his own way, is a blend of "bon viveur," idealist, doctrinaire and pragmatist. Both rode to power on the theme of "A Just Society," in nations with strong traditions of democratic procedure. Impatient of legislative delays and often accused of dictatorial aims, both are exquisitely-skilled politicians, adept at walking a tight-rope between contending forces.

And, sharing the capacity to arouse extremes of adoration and hate, each is heading for a crisis in his political career: Trudeau, facing a general election; Allende, an explosion of discontent that could well destroy him.

★ ★ ★

With this situation, the timing is the risky nub of the proposed visit. There is nothing more awkward than to find the host packing his bags when the guest arrives, or becoming involved in his quarrels with his family and neighbors.

Both these possibilities could well face Mr. Trudeau. Chile, in this second year of the Comrade President's regime, is in an increasingly desperate plight. Unable to meet repayments on international debts of more than $3,000 millions, regarded as the worst "bad boy" of the hemisphere through its sweeping seizure of foreign-owned resources and with its key land-reform program disrupted both by the Right and the illegal farm invasions by extremist guerrilla bands of the Left, the nation is beset by dire shortages of food and other essentials. Racked by riots, declining production in the vital copper industry, appalling inflation and the continuing flight of a large part of its expertise and capital, it shows every sign of imminent political and economic collapse.

★ ★ ★

In this critical situation, Allende bids fair to become the sacrificial goat, the Kerensky of the Chilean attempt to build a socialist paradise. Elected by barely more than a third of the nation's vote, challenged by a hostile Congress opposition majority, sworn to obey the constitution, yet yielding more and more to extreme left pressure to drive roughshod for a true "communist" state, he faces an increasingly violent backlash, even from many of his erstwhile strongest supporters. A recent heavy blow has been the unexpectedly large anti-Marxist vote in the returns for the leadership of the country's major labor organization, the Central Workers' Confederation.

★ ★ ★

A key factor is the attitude of the armed forces. In Chile, almost uniquely for South America, they are constitutionally-minded. So far they have supported Allende as the legally-elected head of state. But today there is every evidence that, faced with his persistent manoeuvres to circumvent the constitution, that support is nearly at vanishing-point.

Meanwhile, well-armed extremists of the Left become more aggressive with their terrorist tactics, while, in the nation's bread-basket of middle Chile, the small landowners have formed a formidable "White Guard" to forestall farm take-overs and to strike back at the Left generally. Santiago is a churn of plots and counter-plots.

How it will all end remains the question. In this hitherto politically-mature nation, addicted to compromise, Allende may just conceivably be able to check his fanatics, modify his drive to a Marxist society and ride the storm. More likely, in this writer's opinion, is a "golpe" — a coup d'etat — from the Right, with the connivance or open support of the armed forces; or, equally probably, from the militant "focos" of the Left, aided by the Communist-led trade unions. Success by the latter would almost certainly mean a ruthless Stalinist-type regime and probably the liquidation of Allende.

★ ★ ★

More likely though, than any real victory by either side, is the dreaded prospect of prolonged civil war. Should that come about, the prospect could widen into a much grimmer one. Peru and Bolivia have never forgotten the War of the Pacific of the 1870s — to them, "The Great War" — which saw Chile take on both nations, lick them, occupy Lima and seize Bolivia's outlet to the sea.

Today, Peruvian troops are concentrated near the Chilean frontier. Bolivia's present rightist regime has bitterly accused Chile of harboring and training leftist Bolivian guerrillas. And Argentina, under its shaky rightist military junta and sharing a common frontier with Chile, is well aware of what a complete Marxist triumph there could mean in terms of her own political picture. The fears and ideologies of these nations and the temptation to seek revenge for the past might well cause one or all of them to invade a weakened and divided Chile "to save her from Communism" and to feather their own nests in the process.

★ ★ ★

Whatever happens, there can be no doubt that Chile is, today, the most interesting and most tricky nation of the hemisphere for a visiting Canadian prime minister. If Mr. Trudeau does find himself a guest at La Moneda, the presidential palace, let us hope he will ensure that Canada, friend of all the Latin American world, does not have that image damaged by any impulsive gesture, or by utterances based on intellectual theorizing rather than realities.

There is an old Spanish proverb that applies in this case: "Touch not the cat without gloves!"

OUR READERS' VIEWS

To be considered for publication in whole or in part, letters must be on subjects of general interest, and if signed with pen-names, must be accompanied by writer's name and address. Preference will be given to those that are brief.

Oak Bay Finances

I WISH to comment on the article by Bill Thomas in last Friday's Colonist, as it has given rise to subsequent statements in the press and in your editorial column.

Firstly, I did not predict an inflationary increase of three mills at 1972 values for the next 20 years. My comment was that this year, inflation had cost Oak Bay about three mills, and that the general inflationary trend appears to be continuing. While your editorial comment on the ability of those still working to pay tax increases, due to inflation, may be correct, the same does not apply to those on fixed incomes, and it is little consolation to them that they have fellow sufferers in other municipalities.

The general point of my remarks to Mr. Thomas was that Oak Bay is faced with an escalation in its long term debt charges of some 12 mills, over and above any increases due to inflation. This increase covers projects such as the Senior Citizens' Centre, Henderson and Carnarvon Park improvements, which have already been built, extended care and acute care hospitals and transfer of sewage to the Macaulay Point outfall, to which could be added the annual operating cost for the sewage disposal scheme and reinstatement of our road construction program, making a total increase of some 15 mills. These increases will not all occur at once, but will be accumulative, with most of the impact being felt within the next five or six years.

I should also like to dispel any impression that may have been given that I am favoring any massive redevelopment with high-rise apartments. Such is not the case, as I am advocating only the development of a very few specific sites where the tax benefit to be derived is vastly in excess of the associated costs to the municipality and only where such developments do not damage our environment.

DOUGLAS WATTS,
Alderman, Oak Bay,
2285 Woodlawn Cres.,
Victoria.

Profits

As a pensioner I am extremely interested in reducing inflation to the lowest level and consequently I agree with your correspondent H. E. F. Makovski, "Profits and Pay." Your correspondent suggests that we should look into the wage and salary bill and I agree with him whole-heartedly. However I feel that many other studies could be taken with great advantage to the ordinary citizen such as myself.

The food index rose in April and at the same time food stores showed increased profits and I am particularly interested in the basic commodities which have to be purchased by the rich and the poor. In addition, in spite of increased profits, the banks raised their rate for each entry from 15 to 20 cents without any negotiation or comment from anyone. Prices of gasoline, fuels, etc., increase without any control and oil companies show greater profits. I could continue indefinitely with such instances.

I would also dearly like to see a survey made of the fantastic profits which have been made by land speculators who were not even subjected to any tax until this year.

In my view a "just society" is one which operates for the good of the majority and not for the excess profits of the few but perhaps I am too much of an idealist in this money-mad society of 1972.

M. P. B. WILKSON,
318-1680 Poplar Ave.,
Victoria.

Fallers

The firm that represents the large companies of the forest industries, Forest Industrial Relations, took space in your paper to say that fallers average $32 a day. I don't dispute the figure but would like to point out that to get an average you have to take the highs and the lows, and some of the lows are down in the thirties and forties and at this moment all the fallers want is a formula in pricing that would rule out the inequalities.

FIR also fails to mention that some fallers only work for a short time each year and that they have to travel to remote camps.

In any case their argument is academic for these men are piece workers and only get paid for what they cut. What FIR should be interested in is the cost of the unit of production and here I have some facts of my own.

Twenty years ago I received up to $2 a thousand board feet of logs and our basic rate was $1.35. In those days lumber could be bought for as little as $20 a thousand. In other words the fallers got as much as 10 per cent of the cost of the finished product. After 20 years the basic rate has gone down to a low of $1.10 and there is no sliding scale.

Our percentage of the cost of the finished product is now down to about 1 per cent as anyone who tries to buy lumber will know. In all fairness I should add that we get a day rate that might add 25 to 50 cents a thousand to the cost. If I was writing an ad for FIR, I probably wouldn't mention that, but then I can also say that for each 1,000 board feet of logs, a modern sawmill can cut up to 1,500 board feet of lumber. In other words the company might get as much as a third of our production for nothing.

I deplore strikes and the only good thing about the fallers' dispute is the fact that two of those fallers haven't been killed in the woods in the last months.

A. D. AHLERS,
2723 Bowker Ave.,
Victoria.

"OK, fellows—Just one more shot of Connally, Agnew and me."

Chariots of the Gods

Curious Remains

By WAYNE HOWELL

CHARIOTS of the Gods was recently brought back to Canadian television by popular demand. In this "documentary," producer Eric Von Daniken promotes his romantic thesis that many of the world's archaeological mysteries (i.e. the pyramids) could not have been built without the help of visitors from another planet. If the original Chariots of the Gods did not convince you — read on.

THE MYSTERY OF TORONTAVIA

(Narrator): As one approaches the remains of Torontavia from the air, one is immediately puzzled by the huge linear markings slicing through the periphery of the townsite. What prompted men to sketch this mammoth geometric pattern which is visible in its entirety only from the air? The conventional explanation — that these markings were throughways for vehicular travel — will not satisfy, for experts have calculated it would cost millions of dollars to lay just one mile of these concrete channels. To finance such structures Torontavians would have been forced to sacrifice almost all other public construction for the common good. Would they have given up sports amphitheatres, botanical gardens, cultural centres, and parks, to finance these monstrous avenues? Surely this strains one's credulity! Is it not more reasonable to assume that these concrete markings were constructed with the help of visitors with a higher technology — visitors from another planet?

Now as we bank and head south, we can see from the air the mysterious Spadina — the strange "road that leads nowhere."

If these markings were, in fact, throughways for vehicular travel as the scientists suggest, how can they explain this curious structure? Unless they were seized by some strange madness, why would Torontavians labor to build this great concrete river going nowhere? Is it not more reasonable to assume this mysterious avenue was in all probability a landing strip — a landing strip for vehicles from outer space?

Now we are flying over the old heart of Torontavia. You can see the remains of those incredible pyramids of glass and steel that have puzzled scholars for centuries. The usual explanation is that they were buildings for human habitation and commerce. But how could the city sustain such an incredible stacking of human upon human? The cost of providing transportation, communication, and waste disposal systems, to such structures would surely drive taxes to unacceptable levels. And how, in all seriousness, can one contend that Torontavians would allow their streets to become choked and impassable, their air fouled and rendered malodorous, and the very sky blotted from view, by these gargantuan structures? Is it not more reasonable to assume they were driven to build these towering mysteries by a religious impulse, some inchoate desire to get closer to the sky? Obviously these structures were beacons — beacons to guide space visitors to the Spadina landing strip. There is no other rational explanation.

Copyright Toronto Star Syndicate

Today In History

By THE CANADIAN PRESS

1950 — The Red River at Winnipeg reached a peak of 30.2 feet and 17 per cent of the city was under water.

1920 — The council of the League of Nations held its first public meeting in London, England.

Supe

Gromyko Out

Frustrated P

By TAKASHI O

Colonist-Monitor New

Below the sun warmed surface o runs an undercurrent of French f Foreign Minister Andrei Gromyko during his current visit to Paris.

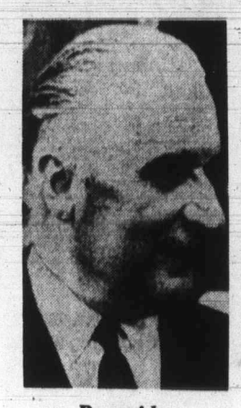

Pompidou

Single Voice

President Pompidou's sharp comment a week ago — that he would cancel the October summit of 10 West European leaders unless he was assured of tangible progress toward unity — reflects to some extent both this disappointment and the realization that the separate nations of Europe will never count for much in the calculations of the superpowers unless they do learn to speak with one voice.

The logical French are quite aware that there seems to be a contradiction in their stand. On the one hand, Pompidou has pressed at every opportunity for a Europe that would be able to speak with one voice, both to the United States and to the Soviet Union.

On the other hand, when it comes to the surrender of some degree of national sovereignity, which each European must make if this United Europe is to come about, France seems to be among the most reluctant.

France Unc

And yet, at the Moscow summit, the Russians did not hesistate to undercut the French position on a subject vitally important to France; mutual and balanced force reduction (MBFR) in Central-Europe.

The United States has long desired negotiations on this complex issue, largely to allow at least a partial withdrawal of American troops from West Germany.

The French, however, have consistently opposed MBFR, and have said that they would have nothing to do with it. They said publicly that they opposed bloc-to-bloc negotiations because this would perpetuate the division of Europe. Privately, they were

More A

By JOSEPH KRAFT, from

Simpletons figured the new arms sia would permit a decrease in mi course that's not the way it works at

Secretary of Defence Melvin Laird has indicated there will have to be a considerable increase in defence appropriations for this year.

And despite a certain effort by the White House to divorce itself, it is clear that he is only acting on President Nixon's keen desire to win military backing for the arms control treaty, and right-wing backing for his re-election.

Laird made known his intention to seek an increase in military spending at a press conference when he said the Pentagon would need an additional $3 billion to $5 billion to cover expenses of the Vietnam war.

★ ★ ★

He also said that in the aftermath of the arms control treaty there was more urgent pressure to go ahead with the new Trident submarine, budgeted at about $1 billion for fiscal 1973, and the new B-1 bomber for which he is asking $445 million this year.

On top of that he talked about getting additional funds to develop a new long-range missile to be fired from submarines, and to speed up a

Super-Powers Busy Mending Fences

BACKGROUND

Gromyko Out To Calm Frustrated Pompidou

By TAKASHI OKA
Colonist-Monitor News Service

Below the sun warmed surface of French-Soviet relations runs an undercurrent of French frustration which Soviet Foreign Minister Andrei Gromyko will be hard to assuage during his current visit to Paris.

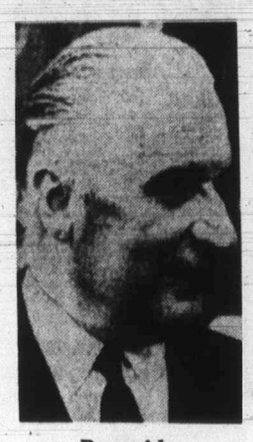

Pompidou

For all the kind words the French have said officially about President Nixon's summit talks in Moscow last month, observers here detect a note of sharp disappointment that the world's two superpowers reached agreements of vital concern to Europe without the presence of any European representative at the meeting.

This feeling is not unique to the French, but is shared to greater or lesser degree by most West European governments.

The disappointment is greatest here largely because until the spectacular Nixon visits to Peking and Moscow, France had prided itself on being the great catalyzer in East-West relations.

Gromyko

Single Voice Needed

President Pompidou's sharp comment a week ago — that he would cancel the October summit of 10 West European leaders unless he was assured of tangible progress toward unity — reflects to some extent both this disappointment and the realization that the separate nations of Europe will never count for much in the calculations of the superpowers unless they do learn to speak with one voice.

The logical French are quite aware that there seems to be a contradiction in their stand. On the one hand, Pompidou has pressed at every opportunity for a Europe that would be able to speak with one voice, both to the United States and to the Soviet Union.

On the other hand, when it comes to the surrender of some degree of national sovereignity, which each European must make if this United Europe is to come about, France seems to be among the most reluctant.

Thus, while the European community is about to be enlarged from six to 10 with the addition of Britain and three other candidates, the existing community of six continues to be bedeviled with disputes about agricultural and trade policies.

As for Franco-Soviet relations, they are as cordial as can be on the surface. The Bolshoi Ballet has been here. Pompidou has had two summits with Soviet party chief Leonid I. Brezhnev, one in Moscow, the other in Paris.

Gromyko's current visit will be followed by a meeting here of the grand commission on trade between the two countries.

The Kremlin went to great lengths to keep the French informed about the Moscow summit — before, during, and after it. French sources say the briefing they received from the Soviets has been far more complete than the rundown given them by U.S. Secretary of State William

France Undercut

And yet, at the Moscow summit, the Russians did not hesistate to undercut the French position on a subject vitally important to France; mutual and balanced force reduction (MBFR) in Central-Europe.

The United States has long desired negotiations on this complex issue, largely to allow at least a partial withdrawal of American troops from West Germany.

The French, however, have consistently opposed MBFR, and have said that they would have nothing to do with it. They said publicly that they opposed bloc-to-bloc negotiations because this would perpetuate the division of Europe. Privately, they were convinced the Russians would never go along with what they considered to be an American idea.

At Moscow, Nixon and Brezhnev agreed to hold a conference on security and co-operation in Europe next year. This will include all European countries, East and West — as well as the United States and Canada — and has been promoted by the French for many months.

But they also agreed to talk on MBFR in an "appropriate forum." France now is having to revalue its stand on MBFR and to decide whether or not to participate once the talks get going. There is likely to be keen questioning of Gromyko on this point.

Washington To Pressure Peking Whilst Moscow Reassures Hanoi

By PETER BUCKLEY
From Washington

The mysterious manoeuvrings of big-power diplomacy are at work again, with a senior United States policy-shaper planning another trip to Peking while the president of the Soviet Union flies to Hanoi.

The new round of international visits seems clearly connected with efforts to resolve the interminable Vietnam war.

But there has been no indication that any breakthrough can be expected to result from the meetings, given the current military and diplomatic stalemate in Vietnam.

* * *

President Nikolai Podgorny's current visit to Hanoi, the first by a high-ranking Soviet official since President Nixon was in Moscow, comes at a time of unusual strain between North Vietnam and its Soviet benefactors, with rare public criticism by both sides.

Similarly, the trip to Peking next week by Henry Kissinger, Nixon's chief foreign-policy adviser, was arranged during a period when China had become increasingly critical of American air attacks on North Vietnam, even calling them a "threat to the security of China."

* * *

Such has been the pregmatic state of international affairs in the last two years, however, that the Podgorny and Kissinger voyages are being regarded here as almost routine expressions of major-power diplomacy — part of their continuing campaigns to make hay even when the sun isn't shining.

Kissinger

Podgorny

* * *

The Kissinger visit to China is described as being for "concrete consultations," an expression normally used when specific agreements are to be discussed.

Thus, the establishment of unofficial U.S. offices in Peking, or some similar conclusion, is possible as a result of the trip.

Most observers expect the Peking meeting to provide a forum as well for discussions on Vietnam.

Kissinger seems certain to repeat U.S. assurances that the American air attacks to within 25 miles of the Chinese border are not intended to threaten Chinese security, and he will probably seek Peking's support for pressure on North Vietnam to negotiate an end to the war.

* * *

China, which originally opposed the Paris peace negotiations, has reversed its position and now supports a negotiated settlement, albeit on Hanoi's terms.

The Chinese have also been plainly dubious about the current North Vietnamese military offensive in South Vietnam. The Soviet leadership, too, is reported to be opposed to the offensive.

And Soviet commentators have reacted with uncommon irritation to criticism from Hanoi about the Nixon visit to Moscow.

* * *

Observers here believe Podgorny will attempt to revive Soviet influence with the North Vietnamese leaders, on the one hand assuring them of continuing arms and other supplies while on the other hand seeking to guide them toward an accommodation at the Paris talks.

HONDA
URGENTLY NEEDS
TRADES
"World of Pleasure"
PEARSON

Home Recipe Plan Takes Off Ugly Fat

It's simple how quickly one may lose pounds of unsightly fat right in your own home. Make this home recipe yourself. It's easy, no trouble at all and costs little. Just go to your drugstore and ask for Naran. Pour this into a pint bottle and add enough grapefruit juice to fill the bottle. Take two tablespoonsful twice a day as needed and follow the Naran Reducing Plan.

If your first purchase does not show you a simple easy way to lose bulky fat and help regain slender more graceful curves; if reducible pounds and inches of excess fat don't disappear from neck, chin, arms, abdomen, hips, calves and ankles just return the empty bottle for your money back. Follow this easy way endorsed by many who have tried this plan and help bring back alluring curves and graceful slenderness. Note how quickly bloat disappears—how much better you feel. More alive, youthful appearing and active.

McGovern Makes Waves In Faraway Australia

By MAXIMILIAN WALSH
From Canberra

For the first time in more than 30 years an Australian general election comes in the same months as that of a United States presidential election. Already this is having an impact on Australian politics.

Actually the Australian election date is about three weeks after the United States poll. This means that the American presidential election and the actual result could well have an effect on the Australian campaign.

* * *

This is especially the case this year for the government is at the moment expected to lose the election. The incumbent right-of-centre McMahon government still lags behind in the opinion polls and is fighting to retain power.

It is pinning a great deal of campaign hopes on the question of defence and foreign affairs being major issues.

During its 23 years in power, the Liberal-Country Party Coalition has traded heavily on its conservative image and it has managed to identify itself as being the unquestioned custodian of the

McMahon

Australian-American alliance. Successive liberal prime ministers have sought early in their tenure of office to have the U.S. president of the day reaffirm the American commitment to the ANZUS pact — an agreement dating back to the Eisenhower era to which Australia, New Zealand, and the United States are signatories.

The opposition left-of-centre Australian Labor Party (ALP) has always endorsed the ANZUS treaty, but without the same vocal enthusiasm of the government.

Furthermore the ALP has criticized the government's attitude toward American telecommunications bases in Australia.

This has enabled the government to make skeptical noises about the ALP's attitude toward the American alliance.

* * *

Consequently the victory of Sen. George McGovern in the Democratic primary in California has caused some concern in government circles in Canberra.

On the eve of the primary poll the Australian Broadcasting Commission (ABC) — the publicly owned national radio and television network — carried a report from the McGovern campaign.

The ABC man on the spot quoted McGovern as saying: "Bilateral treaties such as ANZUS are relics of an outdated cold-war thinking. As such they should be abandoned."

That is the sort of thing the government claims the opposition party in Australia really thinks.

Now all of a sudden it is confronted with the possibility of the Democratic candidate for the American presidency ridiculing the cornerstone of its foreign policy.

* * *

Even if McGovern does not obtain the Democratic endorsement there is concern in Canberra that the mood of new-isolationism articulated by him will influence any alternative Democratic candidate, and also the campaign of President Nixon.

The Australian government has always insisted on putting a glossy domestically conditioned interpretation on the Nixon doctrine.

It has played down the disengagement implications of the doctrine and played up the reassurances about the United States being a continuing presence in the Southeast Asia region.

Should, however, Nixon emphasize the former during the presidential campaign then the government's hopes of conducting a campaign on defence and foreign affairs will be reduced.

* * *

Coincidentally with the shadow of McGovern becoming a factor in Australian politics after the California primary, Prime Minister William McMahon knocked the second major prop from underneath the government's defence-oriented campaign strategy.

While touring Indonesia on a ceremonial visit the prime minister sought to play down the importance of the ANZUK agreement — a treaty between Australia, New Zealand, the United Kingdom, Malaysia and Singapore.

More Arms Political Ploy

By JOSEPH KRAFT, from Washington

Simpletons figured the new arms control treaty with Russia would permit a decrease in military spending. But of course that's not the way it works at all.

Secretary of Defence Melvin Laird has indicated there will have to be a considerable increase in defence appropriations for this year.

And despite a certain effort by the White House to divorce itself, it is clear that he is only acting on President Nixon's keen desire to win military backing for the arms control treaty, and right-wing backing for his re-election.

Laird made known his intention to seek an increase in military spending at a press conference when he said the Pentagon would need an additional $3 billion to $5 billion to cover expenses of the Vietnam war.

* * *

He also said that in the aftermath of the arms control treaty there was more urgent pressure to go ahead with the new Trident submarine, budgeted at about $1 billion for fiscal 1973, and the new B-1 bomber for which he is asking $445 million this year.

On top of that he talked about getting additional funds to develop a new long-range missile to be fired from submarines, and to speed up a program for making B-52 bombers less vulnerable to enemy attack.

Some officials at the White House gave the clear impression that Laird was acting on his own. They even expressed some wonder about what Laird was up to.

* * *

Well, the facts are about like this. The Pentagon now has up for consideration by the armed services committees of the congress a budget request for $83.2 billion. There has been a good deal of sentiment in the congress for trimming that figure.

Part of the sentiment comes from disgust with the Vietnam war, and from the feeling that the recent treaty with the Russians should mean the end of the arms race.

Laird's move last week was a counter-offensive on the military spending issue. He picked a moment when the war was going relatively well.

He claimed the extra $3 billion to $5 billion is necessary to pay for gas and bombs connected with the new air and naval operations in effect for the past month.

He rolled the programs for new submarines and bombers

Laird

and missiles into the same package.

Why is the administration so keen on advertising extra military spending at this point? Why not wait, as the Johnson administration used to, until the end of the year and smuggle the additional appropriations through as a supplemental request?

The answer has to do with winning the support of the joint chiefs of staff for the arms control treaty.

It is now clear that Nixon and Laird have virtually promised the chiefs that in exchange for their support of the Moscow agreement, the military can have carte blanche on the offensive weapons not covered in the agreement — namely, the new submarine and the new bomber.

In keeping with that accord, Laird is now visibly knocking himself out to get full funding of the submarines and the bombers. As a gauge of his super support for the military, he is even asking for a little money in the way of a new missile.

Nixon clearly did not have to pay nearly so high a price. He surely could have had the support of some of the chiefs without going so hard on the submarines and the bombers.

* * *

Indeed, given his own strong anti-communist record, and the truly good quality of the treaty, he could have won a very substantial majority in the senate even without the backing of the military chiefs.

What Nixon has in mind is his defeat in the race for governor of California back in 1962. He believes he lost that race because the right wing of the Republican party sat on its hands.

He is now going all-out on military spending, even when it is made clearly unnecessary by a supreme arms accord, in order to assure that the right wing stays with him in the election this fall.

PUBLIC NOTICE

HOTEL MATTRESS COMFORT DIRECT TO YOU. MAIS FURNITURE HAS PURCHASED THE OVER-PRODUCTION STOCK OF THE FAMOUS GRANGE MATTRESSES AND BOX SPRINGS INTENDED FOR HOTELS AND MOTELS AT GREATLY REDUCED PRICES AND THE SAVINGS ARE BEING PASSED ON TO YOU.

TRUCKLOAD
DISPOSAL SALE
2 DAYS ONLY

Fri., June 16th --- 9 a.m. to 9 p.m.
Sat., June 17th -- 9 a.m. to 5:30 p.m.
3 GROUPS --- BUY DIRECT FROM THE GRANGE TRUCK AT OUR STORE

GROUP 1 -- 252 COIL HOTEL SET
Smooth top mattress. Straight edge golden sisal and flexolator insulation. Matching box spring.
3'3" 69.77
DISPOSAL PRICE 4'6" 79.77

HOTEL-MOTEL QUALITY

GROUP 2 -- 312 COIL DELUXE HOTEL SET
Smooth top mattress. Pre-built border. Double sisal and flexolator insulation. Re-enforced edges and heavy duty box spring.
3'3" 79.77
DISPOSAL PRICE 4'6" 89.77

HOTEL-MOTEL QUALITY

GROUP 3 -- 540 COIL SPRING WALL SUPREME HOTEL SET
Mattress has foam top pre-built border. Double sisal, flexolator and heavy duty box spring. 24 spring wall edges. 10 YEAR GUARANTEE.
3'3" 89.77
DISPOSAL PRICE 4'6" 99.77

NO DEALERS PLEASE --
MOTEL AND HOTEL OWNERS WELCOME

FREE DELIVERY

BUY ON TIME
Mais
1821 COOK 385-2435
Furniture and Appliances

...ncil grant, a L.I.P.

...hile

...back at the Left generally. Santiago is a churn of plots and counter-plots.

How it will all end remains the question. In this hitherto politically-mature nation, addicted to compromise, Allende may just conceivably be able to check his fanatics, modify his drive to a Marxist society and ride the storm. More likely, in this writer's opinion, is a "golpe" — a coup d'etat — from the Right, with the connivance or open support of the armed forces; or, equally probably, from the militant "focos" of the Left, aided by the Communist-led trade unions. Success by the latter would almost certainly mean a ruthless Stalinist-type regime and probably the liquidation of Allende.

* * *

More likely though, than any real victory by either side, is the dreaded prospect of prolonged civil war. Should that come about, the prospect could widen into a much grimmer one. Peru and Bolivia have never forgotten the War of the Pacific of the 1870s — to them, "The Great War" — which saw Chile take on both nations, lick them, occupy Lima and seize Bolivia's outlet to the sea.

Today, Peruvian troops are concentrated near the Chilean frontier. Bolivia's present rightist regime has bitterly accused Chile of harboring and training leftist Bolivian guerrillas. And Argentina, under its shaky rightist military junta and sharing a common frontier with Chile, is well aware of what a complete Marxist triumph there could mean in terms of her own political picture. The fears and ideologies of these nations and the temptation to seek revenge for the past might well cause one or all of them to invade a weakened and divided Chile "to save her from Communism" and to feather their own nests in the process.

* * *

Whatever happens, there can be no doubt that Chile is, today, the most interesting and most tricky nation of the hemisphere for a visiting Canadian prime minister. If Mr. Trudeau does find himself a guest at La Moneda, the presidential palace, let us hope he will ensure that Canada, friend of all the Latin American world, does not have that image damaged by any impulsive gesture, or by utterances based on intellectual theorizing rather than realities.

There is an old Spanish proverb that applies in this case: "Touch not the cat without gloves!"

Today In History

By THE CANADIAN PRESS

1930 — The Red River at Winnipeg reached a peak of 30.2 feet and 17 per cent of the city was under water.

1920 — The council of the League of Nations held its first public meeting in London, England.

MARKET REPORT

Closing quotations for Thursday, June 15, 1972

Quotations supplied by The Canadian Press, Richardson Securities, Pitfield Mackay Ross and Co. Ltd., Merrill Lynch Royal Securities Ltd., A. E. Ames and Co., Annett Mackay Ltd., Pemberton Securities and McLeod Young, Weir and Co.

TORONTO INDUSTRIALS

Quotations in cents unless marked $. z—Odd lot, xd—Ex-dividend, xr—Ex-rights, xw — Ex-warrants. Net change is from previous board-lot closing sale.

Stock	Sales	High	Low	Close	Net Ch'ge
Abitibi	11970	$9⅛	9	9	—⅛
Acklands	300	$9⅜	9⅜	9⅜	—⅛
Acres Ltd	3455	$15	14⅝	15	+⅜
Acres A pr	427	$44½	44½	44½	
Acres wt	1050	400	390	395	+20
Agra Ind	2230	$14	13⅞	14	+⅜
Ahed M	1750	$7	6⅞	7	
Alta Gas A	212	$58½	58½	58½	
Alta Gas p	45	$71½	71½	71½	+½
Alta G D p	28	$161½	161½	161½	+1
Alta Nat	1125	$20⅞	20¾	20¾	—⅛
Alcan	14820	$20⅛	19⅞	19⅞	
Algo Cent	300	$10¼	10⅛	10⅛	—⅛
Algoma St	1584	$14	13⅞	13⅞	—⅛
Algon	z36	490	490	490	
Alliance B	2609	$5¾	5½	5⅝	—⅛
Allarco Dv	200	$5⅝	5⅝	5⅝	—¼
Alcan pr	1800	$25½	25½	25½	
Anglo-cn	400	$5⅛	5⅛	5⅛	—¼
Almin 2p	100	$34¾	34¾	34¾	
Argus	100	$15½	15½	15½	
Aquitaine	7314	$25⅝	25	25¼	+⅜
Argus B pr	z10	$35¾	35¾	35¾	
Argus C pr	z75	$12⅜	12⅜	12⅜	
Asbestos	262	$22⅛	22	22⅛	+⅛
Atco Ind	1050	$11¾	11½	11½	—⅛
Atl Rich	300	$56⅜	56⅜	56⅜	+⅜
Atl Sugar	2050	$6⅛	6¼	6¼	
Atl Sug A	z45	$15⅛	15	15	
Atl Sug pr	65	$63	63	63	
Atl Sug w	1000	150	150	150	+10
Auto El	1600	$7¾	7¾	7¾	
Auto Hard	1950	$10⅛	10½	10⅝	+⅛
Bank Mtl	7538	$20½	20¼	20¼	—⅛
Bank N S	7135	$36¼	35½	35½	—⅜
Bartaco	1400	380	365	365	—25
Baton B	z20	$19⅝	19⅝	19⅝	
B Cdn Nat	400	$15⅝	15⅝	15⅝	—⅛
Beavr Eng	1000	$7⅞	7¾	7⅞	+⅛
Belding L	265	$10½	10½	10½	
Beldng w	500	250	250	250	—10
Bell Can	11086	$43⅝	42⅞	43¼	+⅜
Bell B pr	1260	$52	51½	51¾	—⅛
Biltmore B	350	375	375	375	—5
Biltmore A	1800	385	380	385	—15
Bell A pr	377	$50½	50	50	—¼
Black P	4050	$8¼	8	8¼	+¼
Block Bros	8000	350	340	345	+5
Bombrder	300	$7⅞	7¾	7⅞	+⅛
Bovis Cor	550	180	180	180	
Bow Val	10055	$32½	32	32⅜	+⅜
Bow-m pr	25	$34⅜	34⅜	34⅜	+⅛
Bowes	100	$16½	16½	16½	—½
BP Can	7550	$15¾	15½	15⅝	+⅛
Bramalea	9130	$5½	5¼	5⅜	+⅛
Bramal w	2200	400	370	400	+35
Brscn	10991	$22¾	22½	22¾	+⅜
Brdg Tank	100	485	485	485	
Bright	200	$21	21	21	
Brinco	13057	$6⅞	6⅝	6⅞	+¼
BC Forest	250	$21¾	21¾	21¾	+¾
BC Pack B	50	$31	31	31	
BC Sugar	z25	$21	21	21	
BC Phone	760	$60⅞	60½	60½	—½
BCPh 6.80	225	$25	25	25	
Budd Auto	1300	$11¾	11⅝	11¾	
Budd A w	895	670	670	670	+10
Burns Fds	3425	$15⅝	15¼	15¼	+¼
Burrard	z150	$10	9½	10	
Cad Dev	2210	$9⅞	9¾	9¾	+⅛
CAE Ind	4794	$8⅞	8½	8½	
Calgary P	1461	$25¼	25	25¼	
Campeau	6969	$6¾	6½	6½	
Calgry P p	z16	$71¾	71¾	71¾	
Can Cem L	688	$54½	54	54⅛	—⅜
CD Sugar	125	$27½	27½	27½	
Can Malt	25	$29	29	29	
Can Malt p	350	89	88	88	—1
C Packrs	6050	$19¼	18⅞	18⅞	—¼
Can Perm	1275	$17⅝	17½	17⅝	—⅛
Cdn Brew	2050	$7¾	7⅝	7¾	
C Brew Ap	125	$30½	30½	30½	
C Cable w	865	475	465	465	—5
Cdn Can A	525	$7	7	7	+⅛
CC Man A	200	$19½	19½	19½	
C Curtis	1650	87	85	85	
Cdn Equty	600	$11¾	11⅝	11¾	+⅛
CGT	25	$30	30	30	—½
CG Invest	325	$76	76	76	
C Goldie	6075	$5	485	485	+10
C Hydr	1500	$13	12¾	13	+¼
C Imp Bank	7797	$26⅛	25½	25¾	—⅛
CGOL	58728	$10½	10	10⅜	+⅜
C Ind Gas p	450	$24½	24½	24½	+3½
CIL	z58	$16⅝	16⅝	16⅝	
C Interurb	200	200	200	200	
C Intrurb p	1510	$9⅛	9	9	—⅛
C Marconi	1200	320	315	320	+5
C Ocdentel	366	$9⅛	9⅛	9⅛	
CP Inve pr	2040	$27⅞	27⅛	27⅛	
CP Inve w	8500	325	325	330	+5
CP Ltd	24755	$16¾	16½	16½	
CPL A p	100	$11⅛	11⅛	11⅛	
CPL UK p	200	$8½	8½	8½	+⅛
Cdn Tire	1500	$49	48⅝	48⅝	—⅛
Cdn Tire A	6831	$46⅛	45¾	46	+¼
C Utilies	175	$46½	46½	46½	
C Util $1.25	525	$26	25⅝	25⅞	—⅛
C Util w	120	$13½	13½	13½	+⅞
Cdn Wall	10	$123¾	123¾	123¾	+1¾
CWN Gas	27	$26	26	26	
CWN G 4 pr	z50	$11½	11½	11½	
Capit Div	4850	63	61	63	
Cara	1000	$7⅛	6⅞	7⅛	+¼
Carrier JD	100	$7¾	7¾	7¾	
Cassidy L	1400	$5⅜	5	5	+10
CC Yachts	225	430	430	430	
Celanese	900	$5	485	485	
Celan 175 p	z20	$20¼	20¼	20¼	
CFCN	3290	$14⅛	14	14	
Chef-Gal	210	$22	22	22	
Chrysler	3310	$30⅞	29⅞	29⅞	—1⅛
CHUM	1142	$8⅞	8¼	8¼	
CHUM B	1088	$10¼	10¼	10¼	
City Sav T	500	$11¼	11⅛	11⅛	
Cockfield	600	$5⅜	5⅛	5⅜	+⅛
Columbia	100	205	205	205	
Columbi p	175	$5¾	5¾	5¾	+⅛
Cominco	7018	$29⅞	28⅞	28⅞	+⅛
C Holiday I	2100	$12¼	12	12¼	—⅛
Compro	200	420	420	420	—5
Computel	1700	$8½	7¾	8½	+¾
Comtech	900	270	270	270	
Conn Chm	1600	$8⅛	8	8	—⅛
Con Bath	2555	$10⅞	10⅝	10⅝	+⅛
Con Bath p	460	$16¼	16¼	16¼	+¼
Con Bath w	z25	48	48	48	
Con Bldg	3450	240	235	235	
Con Textle	1950	485	475	485	+10
Con Distrb	925	$40½	40	40½	+½
Cons Gas	3435	$18	17⅞	17⅞	—⅛
Con Gas B	300	$88	88	88	—⅛
Control F	1400	270	265	265	
Cooper C	400	$16⅞	16¾	16¾	—⅛
Corby vt	500	$23½	23½	23½	+¼
Cornat Ind	2100	220	215	220	
Corp Food	200	$7	7	7	
Cosms	205	125	125	125	
Costain R	700	$9⅛	9⅛	9⅛	—¼
Costin R w	250	355	355	355	+5
Crestbrk	z25	370	370	370	
Crwn Life	275	$44⅞	44¾	44⅞	+⅛
Crwn Trst	500	$19	19	19	+½
Crush Intl	1950	$20½	20¼	20½	
Cygnus A	750	$5¼	5¼	5¼	
Cygnus B	900	$5⅝	5½	5⅝	
Dale-R	z10	$9	9	9	
Dawson D	900	$7¼	7	7	
Delta Ben	4633	$6¾	6	6⅜	—⅜
Distl Seag	4835	$37⅜	37	37⅛	
Doman I	700	$14⅝	14½	14½	—¼
D Pete	12389	$43⅛	42	42¼	+⅝
D Bridge	625	$32	32	32	
D Citrus	775	$11	11	11	
Dofasco	3933	$28	27¾	28	+¼
Dom Glass	750	$15¼	15	15⅛	+⅛
Dom Store	5675	$16	15¾	16	+¼
Domtar	2025	$14⅞	14⅝	14⅞	+¼
Domtar pr	z25	$14	14	14	
D Textle	925	$30¾	30½	30¾	+¼
Douglas L	550	275	275	275	
Dover Ind	325	$19¼	19¼	19¼	
DRG Ltd	620	$9	9	9	
Du Pont	850	$28½	28⅜	28½	
Dustbane	800	$6½	6⅜	6½	
Dylex Dlv	104	$14⅝	14⅝	14⅝	+⅜
Dylex D A	1625	$15	14¾	14⅞	+⅜
Estn Can S	z35	$16	16	16	
Econ Inv	1400	$16	16	16	—½
E-L Fin	1725	$9⅛	9	9	
E-L Fin w	400	345	345	345	
Electro K	z75	380	380	380	
Electro ltd	6060	$15½	15¼	15⅜	+⅛
Emco	300	$6⅜	6¼	6⅜	—⅛
Falcon	2845	$71	70	70	—¾
Fed Diver	200	120	120	120	—5
Fed Grain	2250	$9¼	9	9⅛	+⅛
Fields S	1000	$18⅞	18¾	18¾	—⅛
Finning T	725	$10	18⅞	19	+⅛
Fleet Mfg	2650	160	155	160	+5
Fleetw'd	500	$17½	17½	17½	+½
Foodex S	4207	$19⅝	19½	19⅝	+⅛
Ford Cnda	z15	$94¾	94¾	94¾	
F Seasons	750	$8¼	8¼	8¼	+⅛
F Season w	400	500	500	500	—25
Fruehauf	25	$32¼	32¼	32¼	
FPE Pion	125	$18¼	18¼	18¼	+¼
Gaz Metr	246	$5¼	5	5	—⅛
Gdn Mang	100	$9⅛	9⅛	9⅛	+⅛
Gen Baker	100	350	350	350	
Gen Distrb	4265	$28	26	27¾	+1¾
GMC	337	$76	76	76	+2¾
Genstar L	400	$15⅛	15¼	15⅛	
Gnstar L w	z20	515	515	515	
Gerin Ist p	1050	$9⅛	9¼	9¼	—¼
Gesco Dis	100	$6½	6½	6½	—¼
Getty Oil	800	$73¾	73¾	73¾	—⅜
Glendale	1600	$8¾	8⅝	8⅝	+⅛
Glengair	950	165	160	165	+5
Gleng B p	z75	330	330	330	
Gold Crest	750	$7¾	7⅝	7⅝	+⅛
Goodyer	35	$240	240	240	
Godyear p	50	$36½	36½	36½	
Graft G	350	$29½	29¼	29¼	+¼
Greb I B	110	$8	8	8	
GL Paper	2708	$15½	14⅝	14⅝	—1⅛
GL Pap w	25	275	275	275	
GL Power	1350	$19¼	19	19¼	+¼
GN Capital	610	$9⅝	9⅝	9⅝	—⅛
Gt W Life	30	$66	66	66	+½
GWest S	15740	$8⅝	8¼	8⅝	+⅜
Greyhnd C	1400	170	170	170	
Greyhnd	1600	$19¾	19¼	19½	
Grissol F	100	$10¼	10¼	10¼	—⅛
GSW Cl A	200	$15⅛	15	15⅛	+⅛
GSW Cl B	100	$15¼	15¼	15¼	+¾
Guar Trst	2520	$12⅞	12¾	12¾	—¼
Gulf C	28570	$33¼	32	32	+⅛
Halifax D	1050	195	195	195	
H Group	500	$13⅞	13⅞	13⅞	+¼
Ham Tr	300	$14	14	14	
Hard Carp	z60	$22½	22½	22½	
Ham Tr pr	50	$26	26	26	+½
Harlequin	505	$8⅝	8½	8⅝	+⅛
Hard Crp A	1000	$21	20¾	20¾	—⅛
Harris J S	800	390	385	385	+5
Harveys F	2825	110	105	110	+10
HWood A	127	170	170	170	+15
Hawker S	598	385	375	375	—10
Hawker pr	z10	$65	65	65	
Hays ne	5417	$20¼	19⅝	20⅛	+⅛
Hedway C	105	420	420	420	+5
Ho OA	20935	$31¼	30⅜	31¼	—⅛
Ho OB	10000	$30	30	30	—1
Horne Pit	1800	310	305	305	—5
HBramor	1300	$7⅞	7⅞	7⅞	
Hoden DH	1700	$5½	5½	5½	
H Bay Co	4680	$17½	17⅜	17⅜	—⅛
HB Oil Gas	1790	$41⅛	40¾	41⅛	+⅛
HB Oil G pr	325	$48½	48½	48½	
H D C L pr	500	$14½	14½	14½	—½
Huron Eri	1000	$29	29	29	—½
Husky Oil	5050	$15	14⅞	15	+⅛
Husky B pr	60	$43	43	43	
Husky D w	400	435	425	425	—10
Husky E w	1110	540	520	540	+25
IAC	2920	$19⅞	19½	19⅝	
Imasco	9475	$25	24½	24⅝	+⅛
Im pO	45778	$39½	38½	39¼	+1
Income Di	140	$11¼	11¼	11¼	+¼
Inc Dis w	300	62	62	62	—6
Indal Can	995	$11¾	11⅝	11¾	+¼
Indusmin	304	$12	11⅞	12	+⅛
Inland Gas	240	$16⅜	16⅜	16⅜	
Inland G p	100	$15¼	15¼	15¼	
Inter-City	1318	$9⅛	9	9	
Inter C A w	2000	$15	505	510	+25
Inter C B w	900	525	515	520	+20
Intrmetco	300	260	260	260	
IBM	238	$390	383	389	+5½
I Nickel	16593	$33	32¾	32⅞	+⅜
Inter C B w	900	525	515	520	+20
Intrmetco	300	260	260	260	
IBM	238	$390	383	389	+5½
I Nickel	16593	$33	32¾	32⅞	+⅜
Int Util	6300	$46¼	45½	45⅞	+¼
Interpool	100	$3	34	34	—½
Int Div	1100	440	435	440	—5
Intpr Pipe	4655	$31½	30⅞	31¼	+½
Intr Pipe w	2010	$14½	14	14¼	+¼
Intpr Steel	4671	$12⅞	12½	12½	—⅜
Intpr Stl pr	50	$37⅞	37⅞	37⅞	—1½
Inv Grou p	200	$9	8⅞	9	—¼
Inv Gr pA	1700	$9	8⅞	9	
Inv Grp $ p	700	$21⅝	21½	21½	—⅛
Irwin Toy	950	$24	24	24	+½
Island Tel	100	$10	10	10	+⅜
IT Lind	700	460	455	460	+10
ITL Ind pr	125	$15⅛	15⅛	15⅛	—¼
Ivaco Ind	2350	$19	18½	19	+½
IWC Ind	200	255	255	255	
Kaiser Re	800	345	340	345	—5
Kaps Tr	26660	$11⅛	10⅞	11⅛	+⅝
Keeprite P	1000	$18	17¾	18	+⅛
Kelly D A	800	$7¾	7⅛	7⅛	—¼
Kelsey H	500	$9½	9½	9½	
Kenting	700	$12½	12	12½	+½
Koffler	6500	$17	16⅞	17	
Koffler A p	300	$9⅛	9½	9½	
Koffler w	300	740	740	740	
Labatt	7510	$28¼	28	28⅛	—⅛
Labatt pr	1010	$28⅛	28	28	—½
Lacroix I	200	450	450	450	+5
Lallaw	16325	$11¼	10⅞	11⅛	+⅛
Lallaw A p	1000	$33	32¾	33	+⅞
LOnt Cem	3350	350	345	350	+10
Laura Sec	1100	$12	11⅝	12	+⅜
Lau Fin	620	$13½	13½	13½	—⅛
Lau F 1.25	z50	$16¾	16¾	16¾	
Lau Fn 140	100	$19	19	19	—¾
Leigh Inst	4120	$9⅝	9⅛	9¼	—⅛
Leons Frn	900	$13	13	13	
Levy A pr	400	$7	7	7	
Lincoln Tr	200	$15¾	15¾	15¾	+⅛
Lob Co A	2950	$7¾	7¾	7¾	
Lob Co B	2600	$7¾	7¾	7¾	
Lob Co pr	25	$32	32	32	
Lob GA pr	z50	$20½	20½	20½	
Lob GB pr	z50	$21¾	21¾	21¾	
Loeb M	8350	460	445	450	+5
Maclarn B	900	$25	23½	24½	+2
MH Cable	450	$16	16	16	—⅛
MB Ltd	2052	$25	24½	24½	—½
Magna El	800	$7¾	7⅝	7⅝	
Magnason	500	$14¾	14⅝	14¾	
Magnetcs	1150	140	130	135	
Major H D	200	230	230	230	+5
M Lf Gard	50	$26	26	26	—2
Maritime	635	$23½	23	23½	+⅛
Markboro	950	$7⅝	7¼	7⅝	
Markbro w	2100	60	55	60	+10
Mas-F	12821	$14¾	15½	14½	—¼
McGraw R	960	$9⅞	9½	9⅞	+⅜
McLaghin	200	$17	16¾	16¾	
McLagn w	250	035	935	935	—5
MEPC	5125	$8⅝	8⅝	8⅝	
MEPC w	9200	300	280	295	+15
Melchers	z25	$8⅛	8⅛	8⅛	
Mercantil	2707	$20¾	25½	20¾	+⅛
Met Stores	4775	$23⅛	21½	23¼	+1¾
Met Trust	100	$18	18	18	
MGFM	100	330	330	330	
MP Glnv	125	$5	5	5	+25
Microsyst	753	$7½	7¼	7¼	
Mindustri	100	$7	7	7	—½
MLW Wor	150	$15¼	15¼	15¼	—¼
Molson A	8662	$26⅝	26⅛	26½	+⅜
Molson B	1596	$26¼	26	26¼	+⅜
Monenco	275	$7½	7¼	7½	+⅛
Moore	3885	$47⅛	46¾	46¾	—⅛
Morse A	250	$13½	13⅜	13⅜	—⅜
Morse pr	z20	$34¾	34¾	34¾	
MTS I	24000	115	99	115	+17
Murphy	1362	$17¼	17	17¼	+¼
Murit P	50105	$8⅛	7½	7⅝	—⅜
Nabrs Dig	z60	$11¾	11¾	11¾	
NaChrs I	3975	$9¾	9⅝	9½	+⅛
Nat Drug	z20	$9	9	9	
N Hess Ent	112	325	325	325	
N Nuring H	1000	200	200	200	—5
Nat Sea	750	$8	8	9	
Neonex	3500	$5½	5¼	5¼	—⅛
NB Tel	100	$14	14	14	+⅛
N Provid D	3500	36	34	34	—6
Nfld LP	350	$12⅛	12⅛	12⅛	
Nia Wire B	300	$12⅜	12⅜	12⅜	+⅛
Noranda	3188	$39⅛	39	39	—¼
Nordair L	600	$6⅜	6⅜	6⅜	
Nor Ctl G	3210	$13	12⅞	12⅞	
Nor Ctl B p	1935	$26⅛	26	26⅛	+⅛
Nor Ctl w	1650	$75	560	565	—15
NS Savngs	200	$18⅛	18⅛	18⅛	—⅛
Nowsco W	200	$7⅝	7⅝	7⅝	
NSI Mark	6950	$11⅝	11⅜	11½	+¼
NuWest D	300	$10	10	10	
NW LFin	z70	315	315	315	
Okanagan	600	$11⅞	11½	11⅞	+¼
Ontario Tr	800	$7¾	7½	7½	—¼
OSF Ind	26674	$8⅜	7¾	7¾	—⅜
Oshawa A	3604	$12⅜	12⅛	12¼	+⅛
Oshawa w	1312	150	145	150	
Pac P	32156	$39½	36⅞	38¼	+1½
Pac West A	1370	$23⅝	23	23⅝	+1
PanCan I	2150	270	265	270	+5
Peel Elder	525	$17½	17½	17½	+½
Pembin A	300	$6¾	6¾	6¾	
Penningtn	700	$16⅝	16½	16⅝	+⅛
PC Jwl A	1059	$17⅜	17	17⅜	+⅜
P Dept S	860	$28⅜	26½	26½	—2
Petrofina	731	$25¾	25¾	25¾	+¼
Phillips Cb	300	$11⅜	11⅜	11⅜	+⅛
Pow Corp	8574	$11¼	11	11⅛	—⅛
Pow Cr ppr	200	$30½	30½	30½	
Pow C $ pr	600	$11⅞	11⅞	11⅞	+⅜
Pre Cable	600	$21½	21⅜	21⅜	
Price Com	2710	$8⅝	8⅛	8¼	—⅛
Prov B Can	100	$17½	17½	17½	+½
Q Brdcas t	2200	$8⅜	8¼	8¼	
Rank Org	2655	$23¾	23⅜	23¾	—⅛
Readers D	150	$17½	17½	17½	
Realty C A	900	$7	6¾	7	+¼
Realty C w	500	350	350	350	—10
Reed Osir	3910	$11⅝	11⅜	11⅜	+¼
Reichhold	350	$19	18	18	
Reich wt	5 00	$10½	10½	10½	
Reitman	5350	$31	30¼	31	+⅛
Reitman A	1100	$28½	28½	28½	+½
Revelstk	180	$18	18	18	+⅛
Rileys D	1140	250	250	250	
Ripley In t	100	465	465	565	+45
Riv Yarn	z50	250	250	250	
Riv Yarn A	z67	300	300	300	
R Little	130	$69	69	69	+⅛
R Little A	50	$69	69	69	+1
Ronald Fd	100	$19¼	19¼	19¼	+⅛
Rothman	1250	$22½	22½	22½	+¼
Rothmn w	3725	660	650	660	+30
Rothm A p	50	$89	89	89	+⅜
Rothm 2p	725	$23½	23¼	23½	
Royal Bnk	9599	$31⅜	30½	30¾	—⅛
Royal Trst	675	$37⅞	37⅜	37⅜	—⅛
Russel A	325	$15½	15¼	15½	+⅛
StL Cor pp	z25	$62¾	62¾	72¾	
St Maurice	2400	95	93	95	+4
Sayvette	2940	$6	6	6	
Schneid b p	2750	$10¼	10⅛	10⅛	
Scintrex	200	270	265	270	+15
Scot York	300	$16½	16½	16½	
Scot Lasal	5395	$7	7	7	+⅛
Scot Paper	400	$24	24	24	—⅛
Scotts	1125	$18⅞	18⅝	18⅞	—⅛
Scythes	100	$22	22	22	
Seaway M	600	$7	7	7	+1
Seaway pr	290	$6⅛	6⅛	6⅛	—⅛
Seaway w	z10	57	57	57	
Seco Cem	150	$10¼	10¼	10¼	
Secur Cap	500	465	465	465	
Selkirk A	2075	$22	21¾	22	+¼
Shaw Pipe	350	$14	13⅞	13⅞	—⅛
Shell Inv p	635	$46½	46½	46½	
Shell Inv w	1232	$26¾	26⅜	26⅜	—⅜
Shell A	2420	$46¾	46½	46½	—⅛
Shepherd	200	$6⅝	6⅝	6⅝	+⅛
Sifton Pro	925	$7	6⅞	6⅞	—⅛
Silverwd A	854	$13⅝	13⅛	13⅛	—⅜
Simpsons	2175	$27	26⅜	26⅜	—⅜
Simpson S	565	$40	39⅞	39⅞	+⅜
Sklar M	10705	$7	6⅞	6⅞	—⅛
Sklar W	200	500	495	500	+15
Skyline H	850	$13¼	13	13	—¼
Slater Stl	1957	$12⅜	11⅞	12⅜	+¼
Slater 6 pr	z50	$15	15	15	
Slat W Can	1250	$20¾	20½	20½	
Slate Walk	z50	$8¾	8¾	8¾	
Southam	100	$23½	23½	23½	
St Paving	400	$15½	15	15½	+½
Stelco	6117	$34⅜	34	34	—⅜
Steetley I	100	$12	12	12	
Steinbg A	720	$26¼	26⅛	26¼	
Stinbg pr	z5	$76	76	76	
Steinfron	700	475	475	475	—10
Stuart Hs	800	390	370	390	+40
Tamblyn	575	$29	28	28	+½
Tancord	300	205	200	205	—20
Teledyne	200	490	480	480	
Texaco	700	$49¼	48½	49⅛	+⅛
Texas G	13300	$17½	17⅛	17⅛	—¼
Thom Nes	410	$39	38	38⅛	+⅜
Thom N pr	250	$49¾	49¾	49¾	+⅜
Tormt I	13200	210	205	205	—5
Tor Dm Bk	2944	$30	29⅞	30	+¼
Tor Star B	290	$46	46	46	
Traders A	1730	$16½	16½	16½	
Trade 4½ p	50	$56	56	56	—3¾
Trader A p	100	$20¼	20¼	20¼	—⅛
Trader 65 w	300	265	260	260	—5
Trader 66 w	z20	540	540	540	
Trader 69 w	20	645	645	645	+10
Transair	5450	535	515	425	
Trnsair w	9637	210	200	205	+5
Tr Can PL	3150	$44½	44¼	44¼	—¼
Tr Can Pl p	z10	$41	41	41	
Tr Can A pr	53	$82	82	92	+¼
Tr Can C pr	3545	$56	55½	55⅞	—⅛
Tr Can P w	310	$13	12¾	12¾	—⅛
Transglob	100	150	150	150	—10
Trans Mt	2460	$22⅜	22⅛	22¼	
Trans PPL	220	$12¾	12¾	12¾	
Trimac	3200	$11½	11⅜	11⅜	—⅛
Trizec Crp	1395	$17¼	17	17¼	
Trizec w	450	52	52	52	—2
UNAS Inv	24	$26¾	26¾	26¾	
Un Carbid	1275	$19	18¾	19	
Un Gas	8474	$14⅛	13⅞	13⅞	—⅜
Union Oil	100	$41	41	41	—1
Un Wburn	z13	450	450	450	
USections	200	$7⅞	7⅞	7⅞	+⅛
Van Der	1250	$10¾	10⅝	10¾	
Van Ness	1000	60	60	60	+4
Versafd	z20	$10	10	10	
Venpower	5500	135	120	120	—10
Versatile	125	$6⅞	6⅞	6⅞	
Versatl A	9975	$6¼	6⅛	6⅛	+⅛
Vic GTr	802 5	$27½	27½	27½	+½
Vilicentre	550	$10¾	10⅝	10⅝	—⅛
Walax	750	$9½	9¼	9¼	—⅛
Walax r	16800	31	22	25	—2
Walk GW	5145	$44⅜	44	44	—⅜
Weldwod	925	$12¾	12⅜	12¾	+⅜
Wstburne	350	$12½	12¼	12¼	
Wburn wt	100	800	800	800	
Wcoast Pl	1400	$9⅜	9½	9⅜	+⅛
W Pet A p	210	$31¼	31	31¼	+⅜
Wcoast	15686	$28⅝	27¼	27⅞	+⅜
Wcast w	11250	975	915	955	+45
Westfair	100	$27	27	27	
Westeel	200	$20¾	20⅜	20¾	—⅛
W Brdcast	2500	$15⅜	15¼	15⅜	+⅛
W Bcas A p	340	$47	46½	46½	+½
W Cdn Seed	300	$6½	6½	6½	
WRealty	1300	$8	7⅞	7⅞	—⅛
WRealty w	500	350	350	350	
WSuppls A	800	$13	13	13	+½
Westnhse	1170	$23⅜	23	23	—¼
Weston	1237	$21⅞	21½	21½	—¼
Wstn 4½p	90	$64	63	64	+¼
Wstn pr	z30	$82	81½	81½	
White Pas	1810	$12⅛	11⅞	11⅞	—⅜
White pa	z50	$21⅜	21⅜	21⅜	
White P w	1225	28	27	29	—1
Whonok A	300	$14⅜	14⅜	14⅜	
Wiley Oil	1925	$15⅞	15⅜	15⅜	+¼
Winco S	800	$10⅛	10	10	—⅛
Wix Cor p	2165	$7⅛	7⅛	7⅛	
Woodwd A	3875	$28	27¾	27¾	
YR Pro p	468	$12⅜	12⅜	12⅜	+⅛
Zellers	900	$15	15	15	—¼
Zenith	500	290	290	290	—5

Toronto Oils

Stock	Sales	High	Low	Close	Net Ch'ge
Alt East G	[illegible]	[illegible]	485	485	—5
Alminex	[illegible]	[illegible]	540	540	—10
Am Leduc	500	$7½	7½	7½	+½
Asamera	4100	$18	17⅝	17¾	—⅜
Ashland C	700	$11⅝	11½	11½	
BP OG	6900	320	300	310	+5
C Geothor	3300	104	102	104	+4
C Nor West	9800	270	270	270	—5
CS Pete	5135	695	670	675	—10
CS Pete w	1000	405	385	385	—25
C Bonza	35200	98	95	98	
C Ex Gas	5300	365	355	360	+5
C Home	16200	820	770	810	+40
C Homest p	z50	$15	15	15	
CLI Pete	1000	55	55	55	—1
C Reserve	5320	450	445	450	+5
C Sup O	14507	$45	43½	45	+2
Candel Oil	100	$11¼	11¼	11¼	
Charter Ol	800	450	450	450	
Chieftan D	1385	860	840	850	—10
Clark Can	1400	280	280	280	+5
Davoil	3000	22	22	22	
Decca R	2300	320	315	315	
Francana	3980	660	635	660	+30
Gr Plains	2450	$30½	30⅜	30⅜	+⅜
Gt COilsds	900	630	615	615	—15
Houston O	4035	246	240	246	+5
Inter Tech	6200	110	105	110	
Lochiel	3900	150	150	150	
Merland E	2100	75	73	73	—3
Midcon	z100	53	53	53	
Nat Pete	1500	160	158	160	
NC Oils	600	520	510	510	
Northld	1800	88	87	88	+1
Numac	15745	$17⅛	16¾	17	+½
Page Pet	900	240	235	240	+9
P Ocean	92638	$11¼	10⅞	11¼	—⅛
PanCdn P	1382	$14½	14¼	14½	
Peruv	2850	39½	38	39½	—½
Petrol	2900	120	116	120	
Pinnacle P	z300	41	41	41	
Place G	2600	89	88	89	+2
Ponder	500	58	58	58	
Peyto Oils	4900	243	238	240	+1
Puma P	600	90	90	90	+5
Puma P w	z300	40	40	40	
Ranger	1295	$18⅜	18	18¼	+¼
Scurry Rn	1425	$15½	15⅜	15½	+¼
Siebens	3370	$10⅝	10¼	10¼	
Sogepet	560	128	118	120	+5
Spooner	8450	84	82	82	—1
Sundle	15700	380	370	380	+10
Total Iet	5800	675	640	665	
U Can	16750	680	650	660	—20
Un Reef P	1000	18	18	18	
Ulster Pet	6600	139	137	137	—2
Voyager P	2200	510	500	505	+5
W Decalta	9750	570	560	570	+10
World Wde	3500	335	330	330	—5

Net Earnings

Irwin Toy Ltd., three months ended April 30: 1972, $121,254, 10 cents a share; 1971, $77,985, six months.

Lincoln Trust and Savings Co., six months ended April 30: 1972, $179,061, 57 cents a share; 1971, $103,820, 33 cents.

Rayrock Mines Ltd., six months ended April 30: 1972, $221,551, five cents a share; 1971, $172,758, four cents.

Worldwide Energy Co. Ltd., three months ended March 31: 1972, $155,000, four cents a share; 1971, $151,000, four cents.

Closing Averages

NEW YORK (DOW JONES)

30 Idustrials	945.96	dn 0.83
20 Transport'n	244.44	dn 0.29
15 Utilities	105.63	up 0.15
67 Stocks	315.51	dn 0.19

Volume: 16.94 million.

TORONTO

154 Industrials	204.33	up 0.15
12 Golds	209.40	up 0.85
29 Base Metals	95.76	dn 0.28
19 Western Oils	235.94	up 4.51

Volume: 2.43 million.

MONTREAL

65 Industrials	220.18	up 1.65
13 Utilities	164.12	up .89
7 Banks	247.53	dn 1.83
8 Papers	87.14	dn .73
85 Composite	212.54	up 1.16

Volume 1.44 million.

The Dollar

MONTREAL

U.S. dollar	.97 1/2	+ 1/16
Pound sterling	2.54 1/4	— 1/4

NEW YORK

Canadian dollar	1.02 9/16	— 5/64
Pound sterling	2.59 45/64	—31/32

How They Finished

GROUP AVERAGES AT TORONTO

Banks	292.35	—3.27
Beverages	395.38	—1.45
Chemicals	121.98	unch
Communications	417.68	+2.39
Construction mat	142.57	— .96
Food processing	303.40	—1.20
Gen manufacturing	184.82	— .57
Industrial mines	131.01	+ .48
Merchandising	420.25	+ .51
Oil refining	275.43	+4.50
Paper—forest prod	87.42	— .76
Pipelines	268.81	+2.57
Real estate	164.14	+1.54
Steels	212.66	—1.00
Trust and loan	255.36	—1.23
Utilities	149.14	+ .59
Miscellaneous	136.54	+ .06

Up 8; Down 8.

Box Scores

NEW YORK

	Thurs.	Wed
Issues traded	1749	1770
Advances	635	895
Declines	777	541
Unchanged	337	334
New 1972 Highs	47	52
New 1972 Lows	79	74

TORONTO

	Thurs.	Wed
Issues traded	784	793
Advances	274	344
Unchanged	280	244
Declines	230	205
New Highs	31	37
New Lows	12	19

Egg Market

	Prod	Whlse
Grade A large	48c	60c
Grade A medium	44c	56c
Grade A small	35c	47c
Grade B	28c	40c

Strong Rally Fades Away

TORONTO (CP) — A strong rally on the Toronto stock market Thursday faded during the final hour of trading, but prices in most sectors remained higher in moderate trading.

Western oils led the advance, scoring broad advances while base metal issues closed fractionally lower. It was the market's fourth consecutive winning session.

The western oil index was up 4.31 to 235.94, its best level since Sept. 21, 1971.

□

NEW YORK (AP) — The stock market reverted to its wayward ways Thursday in a session that started out well and ended in a sluggish turnabout.

In the background was Wednesday's briskly advancing session, after two days of small gains and uncertain trends.

Brokers said the buoyancy was attributed chiefly to news that U.S. planes had stopped bombing the Hanoi area, where President Nikoali Podgorny of the Soviet Union is a visitor.

□

VANCOUVER (CP) Prices edged higher in moderate trading Thursday on the Vancouver Stock Exchange. Neonex paced trading in the industrial sector, trading at $5.37½ on a volume of 20,200 shares. Texecal Resources led oils trading, gaining .14 cents at .73 on a volume of 317,050 shares. In the mines, Davenport gained .25 at $2.04 with 354,050 shares traded.

□

MONTREAL (CP) — Banks and papers were the only sectors to buck the firming trend as the Montreal stock market boomed ahead in brisk trading Wednesday.

Analysts said the local upswing reflected rising prices in New York spurred by improved corporate earnings and news earlier this week tht France and the Soviet Union may seek to act as peacemakers in the Middle East and Indochina.

Treasury Bills

OTTAWA (CP)—New 91-day Government of Canada treasury bills auctioned Thursday: $190 million at an average price and yield of 99.114 and 3.59 per cent. Last week, same amount and term, 99.085 and 3.70 per cent. 182-day: $40 million at 98.094 and 3.90 per cent. Last week, $35 million, same term, 98.012 and 4.07 per cent.

London Stocks

LONDON (CP)—Closing stock quotations in new pence unless pounds are indicated: Assd Brit Foods 72; Blyvoors 167½; Bowater Paper 167; Brit Am Tob 318½; Brit Assets Trust 84½; Brit Leyland 38⅞; Brit Oxygen 62½; Brit Petroleum 517½; Burmah Oil 417½; Can Pac 810; Charter Cons 267½; Courtaulds 149¼; Distillers 183¾; Dunlop Holdings 148; EMI 174; Free St. Geduld 590; Gen Elec 169¾; Gr Univ Strs 315; Hawker Siddeley 348; Hudson's Bay 860; ICI 261; Imp Tob 107½; Kloof 354; Marks and Spencer 273; Metal Box 354; Rio Tinto-Zinc 257½; Sec Scott 112½; Shell T and T 309; Tube Investments 428; Unilever 352¾; Vickers 93¼; West Driefontein 10½; Woolworth 128½.

Bonds (in pounds): Brit Transports 78-88, 56⅝; Brit 2½s Consols, 26¾; Funding Fours, 99⅝; War Loan 3½s, 36¾.

The Financial Times daily index of 30 London industrial stocks was 490.0, off 15.8.

Active Stocks

TORONTO

Volume		Close	Change
58728	Cdn Indus Gas	10⅜	+⅜
50105	Murrit Photo	7⅝	—⅜
45778	Imperial Oil	39¼	+1
32156	Pacific Pete	38¼	+1½
28570	Gulf Oil Canada	32	+⅛
26674	OSF Industries	7¾	—⅜
26660	Kaps Transport	11⅛	+⅝
24755	Cdn Pacific	16½	
24000	Mts Intl Srvcs	115	+17
20935	Home Oil A	31¼	—¼

Mines and Oils

Volume		Close	Change
92638	Pan Ocean Oil	11¼	—⅛
47500	Newlund Mns	36½	+½
35200	Cdn Bonanza Pt	98	
29745	Tara Expls	18⅞	+¼
20000	Cdn Nisto Mns	8½	

NEW YORK

Volume		Close	Change
608100	Gulf Oil	25	+⅜
374800	Wheelab Frye	9⅝	—⅛
372100	Texaco	32⅞	+⅝
21900	Curtiss Wrt	42⅞	—3⅜
272700	Zurn Ind	23	—6½
172100	Am Tel Tel	42⅝	+⅞
153800	Am Tel Tel wt	6¾	+⅛
123400	Am Can	27⅝	—½
121600	Fed Nat Mtg	20¾	+⅛
116500	UAL Inc	40⅝	—1⅝
116200	Am Airlin	39⅞	—⅜
113500	Alaska Intrst	45½	—⅞
106200	Gen Motors	77½	+¼
104000	Bausch Lomb	50⅛	—⅛
99500	Gen Food	23⅞	—½

MONTREAL

Volume		Close	Change
35795	Pacific Pete	37¾	+1⅛
22018	Price	8¼	—¼
18398	Imperial Oil	39¼	+1
16800	Cdn Arena	17½	+¼
14950	Intl Nickel	32⅞	+⅛
14400	Proflex	275	+50
14228	Bk Montreal	20⅜	+⅛
11700	Bombardier	8	+¼
9075	Cdn Pacific	16½	—⅛
8127	Gulf Oil Cde	32½	+¾

Mines

Volume		Close	Change
178900	Falling[illegible]er	177	+7
93000	Copper Man	23	+1
39800	Expo Iron	71	+3
39800	Williams Creek	89	+2
31400	Goldex	325	—25

New York

	Close		
Alleghany	11¼	Kennecott	21⅞
Allied Chem	30¼	Kresges	123⅞
Allis Chalm	12⅝	Kiddo Inc	31½
Alcoa	52¼	Ling Tem V	12⅞
Amer Air	40	Lockheed	11¼
Amer Can	27⅝	Lucky Strs	17
AMF Inc.	64½	Litton	16⅜
Amer Mtrs	8½	McDn-Doug	39⅝
Amer SR	19⅞	Magnavox	34⅝
Amer TT	42¼	Memorex	29
Ampex	7⅜	Merck	171¼
Anaconda	19⅝	Min M M	153½
Atl Rich	58¼	Monsanto	53¾
Avoc	15	Mont Ward	26
Avon Prod	116½	Motorola	16⅛
Bell Howell	67½	Nat Airlines	
Beth Steel	29¾	Nat Cash	33⅜
Boeing	21⅜	Natomas	59⅞
Boise Cas	12⅞	Newmont	31
Bris Myers	62½	Occid Pete	11⅛
Burl-N'thn	43⅞	Owens Ill	47⅛
Burroughs	186⅝	Pac Gas El	27¼
Chase Man	56½	Pan Am	15¾
Celanese	53¼	Penn Cet	4⅛
Ches-Ohio	53⅞	Pepsi Cola	85⅞
Chrysler	30	Phillip Mor	47⅛
Coca-Cola	128¾	Phillips Pt	28⅞
Col B'cast	51¾	Polaroid	127¼
Comsat	69⅛	Proct Gam	97
Cons O-G	4¾	Radio Corp	37⅜
Cont Oil	26½	Revlon	74
Con Data	73¼	Repub Ste'l	23⅞
Crown Cork	22¼	Reynolds	72¼
Crown Zell	29⅝	Reynolds pf	85¾
Delta Air	51¼	Scott Paper	13⅝
Dow Chem	93½	SCM Corp	17⅛
Du Pont	170⅝	Sears Roe	114⅝
East Kodak	126⅞	Shell Oil	44⅞
El Paso	17⅜	Singer	87
Fairchild	34	Sperry	39
Fed N Mort	20¾	Stan Cal	61⅛
Firestone	22⅞	Stan NJ	74⅛
Ford	65⅞	Sun Oil	45⅝
Gen Dynam	28¾	Swift	32¼
Gen Elec	66¾	Talley Ind	1⅞
Gen Instr	25¼	Telex	9¼
Gen Motors	77⅛	Texaco	32½
Gen Tele	27⅞	Texas Gulf	17⅜
Gen Tire	27	Texas Instr	168¾
Ga Pac	41⅝	Tr World	50¾
Gillette	47⅞	Un Carbide	49½
Granby M	22	Un Oil	28⅞
Greyhound	18⅞	Un Pacific	54⅜
Gulf Oil	24⅞	Untd Air	41¾
Homestk M	154	Untd Util	16¾
Inland Steel	35⅝	Untd Brands	14⅜
IBM	398½	US Rubber	17
Intl Harv	33¼	US Steel	30¼
Intl Paper	38¼	West'house	49⅝
Int Tele	55⅞	Wey'haeuser	48¼
Itek	68	Woolworth	34½
Johns Manv	34½	Zerox	153
Kaiser Al	22⅝	Xtra Inc	31½
		Zenith	45¼

BURRARD-YARROWS GROUP

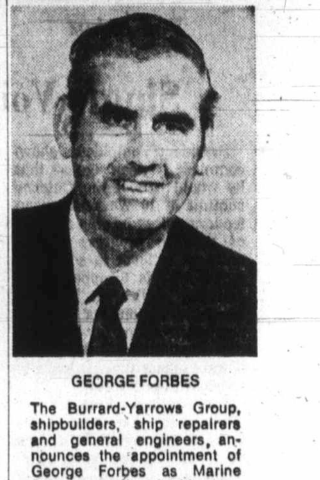

GEORGE FORBES

The Burrard-Yarrows Group, shipbuilders, ship repairers and general engineers, announces the appointment of George Forbes as Marine Sales and Industrial Manager for Burrard Dry Dock Company Limited of North Vancouver and Yarrows Limited of Victoria. Mr. Forbes, a naval architect and most recently Yarrows' technical manager, has had 26 years experience in the shipbuilding and general industrial engineering fields and will head the team handling new ship and barge construction sales and industrial engineering for the Burrard-Yarrows Group with headquarters at Burrard Dry Dock Company.

VANCOUVER TRADING

Industrials

Stock	Sales	High	Low	Close	Net Ch'ge
A I Steel A	500	$6½	6½	6½	
Alcan Alum	100	$20⅛	20⅛	20⅛	+⅛
Andres Wine	240	$22	21½	22	+2
Ath Col	200	190	190	190	
Austin Inv	500	55	55	55	
Auf Mar Par	400	360	350	350	
Balco	300	$11¾	11¾	11¾	
Bank BC	100	$23½	23½	23½	
Bk Montreal	100	$20¼	20¼	20¼	
Block Bros	300	345	340	345	
BC Sugar	100	$21	21	21	
Cdn Javelin	100	$10	10	10	—½
Canterra	5500	115	115	115	—5
Capt Int	800	$5½	5¼	5¼	—1
Col Brew	544	350	350	350	
Computrex	2300	52	50	52	+7
Cons Bear	1600	300	295	300	
Cornat Ind	2000	215	215	215	
Cor Cred Pr	1500	200	200	200	
Crestwood	100	150	150	150	
Dawson Dev	700	$7⅛	7⅛	7⅛	+⅛
Delta Pr A	700	175	175	175	
Delta Hotel	720	350	335	335	—15
Dom Doman	100	$14⅝	14⅝	14⅝	—¼
Dom Stores	200	$16	16	16	
Dunhill Dev	700	180	175	180	
First City	6300	$12	12	12	+¼
Four Season	2300	$7½	7½	7½	
Gt Nat Land	500	105	100	100	—5
Grt Pac Ind	200	265	250	250	—20
Gregory Ind	300	280	280	280	
Gulf Oil	100	$32¼	32¼	32¼	
Hobrough	900	400	400	400	
HYS Canad	2400	400	350	400	+70
Integ Wood	16400	45	370	385	
Intl Hydro	1500	185	170	175	—5
Interplex	3500	40	38	38	
Intl Visual	1400	170	165	165	—5
Ionarc	1800	270	265	270	
Key Indust	19500	65	57	65	+8
MacMillan	2200	$25	25	25	
Melton Real	800	280	280	280	+5
Mrcntl Bk	11100	$20½	20½	20½	
Mercuria	3000	115	115	115	+5
Neo Neonx	20200	$5⅜	5⅜	5⅜	
Noranda	100	$39¼	39¼	39¼	
NWL Financ	314	315	315	315	—5
Ok Helicopt	800	$11¾	11½	11¾	
Pace	200	88	83	88	
Pac Nth Gas	440	370	350	350	—25
P N Gas pr	610	$22⅜	21	22⅜	
PWA	3980	$24	23	23¾	+1
PWA Pr A	180	$47½	46	47½	+1½
Potter Dist	644	355	355	355	
Q Brdcast A	900	$8¼	8¼	8¼	
Geo Sparlin	100	275	275	275	
Steintron	400	485	475	485	
Sun A	22	$40	40	40	
Thermo Pix	6500	340	330	330	—25
Tokar	850	185	185	185	+5
Trans Amer	2300	100	90	90	
T Cda Glass	200	$9½	9½	9½	
U Equities	200	225	225	225	
Wardair	100	175	175	175	
Whonock A	14500	$14½	14½	14½	—⅜
Woodwrds	6700	$28	27¾	27¾	
Warrants					
Woodwrds	6700	$28	27¾	27¾	
Mines					
Acheron	5000	26	25	26	
Adanac	2400	63	61	61	+1
Adera	5500	37	36	36	—½
Afton Mns	7650	11½	10½	11½	+1⅛
Ajax Ltd	3600	10	10	10	
Alwin	1000	58	58	58	+1
AnchorM	7000	26	25	25	+2
Ang Bomr	14000	90	85	89	+3
Ang Bomr	14000	90	85	89	+3
Ardo Mns	25000	42	39	39	—2
Atlas	3050	45	42	45	+3
Avino	2000	39	39	39	
Barrier Rf	12200	360 3			
Barrier Rf	12200	360	350	355	+5
Bthrst Nrse	2600	95	92	95	+5
Beaumont	1000	12	12	12	
Benson	2000	22	22	22	—1
Blue Gulch	1000	28	28	28	
Boswell	500	17½	17	17	
Bow River	5700	48	45	48	—1
Brameda	1700	115	115	115	+5
Brenmac	6000	37	36	36	
Brycon Ind	1000	19	19	19	+1
Bullion Mt	40200	82	80	81	+1
Buval Exec	1000	31	31	31	+1
Calico	3000	24	23	23	—1
Calta	7000	82	78	80	—2
Cambridg	15000	26	23	26	+4
Canol	2000	45	45	45	
Car Gold	4100	95	90	95	+5
Casino	2 000	45	40	45	+3
Celtic Min	21800	47	37	41	
Charta Mn	29500	65	61	64	—1
Chataway	3000	16½	16½	16½	
Colem Pr A	91	40	40	40	
Columbia R	1700	24	22	24	+4
Con Cst Slv	9428	52	52	52	
Cons Gem E	375	7½	7½	7½	
C Standrd	13485	22	21	21	
C Cinch	500	11½	11½	11½	
C McKinney	4700	11	11	11	
C Potash	24000	5½	5½	5½	
Cop Giant	3500	11	11	11	
Cream Slive	2000	40	40	40	
Croyden	5000	11½	11	11	
Cumont	2500	50	50	50	
Dankoe Mns	120	73	70	70	
Darkhwk	10300	290	265	285	—10
Davenpt	354015	205	166	204	+25
Davis Keays	600	95	95	95	
Demsey M	4500	60	56	60	+11
Dison Intl	3500	70	70	70	
Dolly Var	3000	39	38	38	
Dundee	4000	22	22	22	
Dusty Mac	1500	13	13	13	—1½
Dynasty	100	10¼	10¼	10¼	
Equat Res	8500	28	20	26	—2
Exeter Mns	5000	20	20	20	—1
Falaise	2000	20	20	20	
Farwest	4000	6½	6	6½	
Flagstone	44200	35	33	34½	+½
Fortune Ch	5500	18½	17	17	—1
Fourbar	5000	12	11	11	—1
Frontier $	71500	50	35	43	+8
Giant Ex	1048	41	41	41	
Gibbex Mns	5000	41	40	40	—3
Gibraltr	2139	925	910	910	—5
Golden Gat	32700	85	62	62	—17
Granduc	1150	375	375	375	
Granite M	24100	33	31	33	+2
Gr N Pete	6900	79	73	75	+1
Green Eagl	4000	32	32	32	
Gunn Mns	8500	28	27	27	
Hart Rvr	2000	19	19	19	—1
Henrieta	9500	43	39	39	—3
Highld Lod	58600	31	26½	30	+1
Highhawk	1333	35	35	35	
High Merc	11500	40	35	40	+5
Highld Val	13500	25	23	23	—1
Highmont	600	215	210	215	+15
Imp Metals	4000	18	18	18	
Inland Cop	2550	38	38	38	—1½
Iskut	7500	22	22	22	
Jackpot C	13000	29	26	27	
Jason Ex	10000	17	15	15	
Jericho	14000	19	18	18½	+½
Joy Mining	3000	69	65	69	+1
Kalco	38000	27	20	22	
Kamad	3000	55	54	55	+5
Kelver Mn	30000	24½	20	23	+1
Kopan	27125	43	41	41	—1
Lk Bvrhse	500	14	14	14	
Leemac M	78700	140	110	132	—8
Lexington	22500	56	48	54	+9
Lon Pride	1000	11	11	11	
Lornex	320	865	850	865	
Marshall	3000	9¾	9¾	9¾	
Mercury Ex	2000	12	10	10	—2
Mrl Mtn M	1000	20	20	20	—1
Molymin	16000	16	15	16	—1
Nat Nickel	2000	18	18	18	
New Cronin	2000	6	6	6	
N Northca	8000	55	52	52	—2
N Privatr	1000	14½	14½	14½	
New Taku	10000	35	30	32	+2
New Terr	5000	10	10	10	+1
Newvan Rs	1000	40	38	40	+½
Nickel Hill	1000	15	15	15	
Nitracell	1500	36	36	36	+1
Norcan	5500	11	11	11	
Norgold	3000	5	4½	4½	—½
XNorrthair					
Norgold	3000	5	4½	4½	—½
Northair	27500	34	31	32	—3
Northlode	7600	23	20	23	
North Pac	236200	183	145	179	+23
Omega	3500	20	19½	20	
Oro	5200	25	23	25	
Pathfinder	4400	130	122	125	—5
Peel	3000	16	15	15	—2
Pine Lake	6000	18	16	17	—1
Pinnacle	5200	50	49	50	
Plateau	1700	32	30½	30½	—2½
Primer	23050	19½	18	18	—½
Pyramid	6500	37	35	37	+1
Ramidi ntl	3000	25	25	25	
Ravore	10000	32	32	32	
Rocket Mn	28300	36	31	35½	+½
Rockland	4000	12	12	12	—½
Ring Hill	8600	100	92	99	+4
Rose Pass	3500	18	18	18	
Ryl Agassiz	400	52	51	52	
Sabina Ind	2400	395	385	390	—10
Shield Dev	500	135	135	135	
Silleurian	6000	7	7	7	
Sivr Butt	3000	8	8	8	
Silver City	3000	30	29	30	—1
Silverquik	3000	15	15	15	+1
S Standard	3100	150	146	149	—1
Slocan Dev	4900	155	150	155	
Sonic Ray	16165	91	85	85	—8
South Seas	13600	32	27	30	+3
Spartan	10500	35	33	35	+½
Stall Lake	500	85	85	85	
Stannex	3000	19	18	19	
Taseko	5000	24	21	22	—1
Tav River	1100	22	22	22	
Torwest	15500	45	41	45	+5
Trans Col	3000	29	28	28	—2
Trojan	2800	25	25	25	—1
Valley Cop	650	980	950	950	+20
Vestor	1000	68	67	67	
Western Mns	500	340	325	325	—15
White Rvr	220800	230	178	225	+37
Yukon Rev	3000	13	13	13	
Zenith	2000	43	43	43	—1
Warrants					
Colemn B	8	85	85	85	
Warrants					
Melton A	1000	170	170	170	—5
Ok Helic	100	700	700	700	+10
Oils					
Alska Kenai	1500	104	103	104	
Albany Oil	23700	55	50	54	+1
Alta Copper	3000	35	32	35	
Allied Rox	1000	70	70	70	
Ballindry	500	106	106	106	—4
Cn Hdrogs	11600	147	132	132	—18
Chapparl	19700	44	41	44	+1
Colonial	500	115	115	115	
Comaplx	15550	175	160	175	+15
Concept Res	100	200	200	200	
Coseka Res	5000	170	165	170	—5
Coseka A	300	170	170	170	
Embassy	4500	48	47	47	—1
Five Star	8000	20	20	20	+2
Freehold	6000	95	85	90	+5
Futurity	5000	27	26	26	—2
Giant Reef	600	20	20	20	
Monterey A	2000	28	28	28	—2
P R Pete	8500	17½	17	17	
Plains Pete	4751	22	21	21	—1
Ponderay	950	120	115	115	—5
Rand Res	3666	72	71	72	—1
S Christal	500	90	90	90	
Stampede	2625	93	92	92	
Texacal R	317050	74	62	73	+14
Vargas	4500	29	27	28	+1
Western Ex	2000	10	10	10	
Whistler	1500	29	29	29	+2
Warrants					
Comaplx A	9200	55	48	52	+2
Tex Wts C	3100	56	50	52	+6

★ ★ ★

Interim Listings

	Bid	Ask			
Abella R	15	16	Hiberna	14	15
Able Ex	13	14	Highld Q	35	60
Alakon	11	12	Honda	40	43
Alvila	7	10	Hub Mn	27	29
Amalg	10	14	Hunt Bas	40	
Ambas		9	Ice Stat	20	22
Amber R	27	30	Juniper	43	48
Andex	28	30	Kaza	19	25
Annmar	4	4½	Keigin	10	14
Arcada	15	18	Kismet	19	26
Arin Pac		95	Komo Ex	13	16
Athena	20	23	Lewes R	13	14
Attila R		30	Listeng	30	35
Babine I	26	28	Low Val	9	10
Balfour	31	33	Lucky S	25	28
Bart Mns	21		Marlex	19	20
Belcara	22	26	Maxwel	72	
Bon Val	16	20½	Meteor	18	20
Brwstr	17½	27	Mollie M	10	12
Brown O	23	26	Montan	18½	20
Buckey	26	27	Moroco	8	10
Cairn M	58	60	Mt Hvind	21	24
Calix	4	5½	Nation L	14	
Can Bas	23	29	N Gld Str		29
Cardwl	12	15	Nisson	172	1¾
Caroln	118	120	Nthstar	48	55
Centex	14	15	P N Oils	11	12
Citex	77	78	Panthr	23	24
Coast Int	80	85	Payette	8	10
Conoco S	35		Prism R	52	53
C Altair	65	70	QC Exp	22½	26
Cns Clev	18		Radiatn	9	9¼
Cop Mac	19	20	Rackla	25	28
Coppr L	44	45	Rchwd	112	140
C Queen	11		Rimrck	42	44
Darsi	16	18	Robert	40	45
David	30	34	Rokon		23
Dictatr	16	18	San Jac	20	25
Donna	9	11	Shasta	35	36
Drchstr	13		Silmnc	30	32
Dorita	11	15	Skat Rs	88	90
Dynam	11½	13	Solomn	30	32
Eagle B	47	50	SPA Mns	10½	13
Echo By	10	18	Specalr	32	33
Emper	8	10	Stellak	20	21
Falcon	33	34	Sunrise	10	14
Fawn By	7	8	Swim Lk	20	25
Fortune I	65	75	Tanzilla	19	21
Gary M	14	17	Teknol	25½	27
Geogst	130	140	Texal Dv	46	47
Geo Star	1	110	Thndr Vl	95	97
Giant M	15	17	Tyee Lk	32	35
Glen Cop	25		Univex	50	35
Glenlyn	30	40	Vanalta		26
Gold Rv	38	45	Victor M	13	14
Gramr	15		Wavcm	17	25
Grndra	24	26	Wn Stand	9	14
Gr Prix	55	65	Whipsw	10	15
Hertz In	12	14	Yreka	12	

MUTUALS–BONDS

MUTUALS	Bid	Ask
Acro Fd	150	165
All Cdn Com	846	925
All Cdn Div	932	1019
All Cdn Ven	406	444
Amer Grth	671	737
Andreae Eq	500	546
Assoc Inv	591	597
Canada Gr	595	654
Canagex	1073	1160
Cdn Gs En	1429	1570
Cdn Inv Fd	508	556
Cdn Scudder	508	556
Cdn Sec Gr	534	589
Cdn SA Gold	695	760
Cdn Trust'd	500	549
CSM Jap	1024	1125
Coll Mut	692	761
Com Intl	1442	1588
Com Intl Lv	389	427
Com Ven	771	847
Corp Inv	614	671
Corp Inv S F	525	574
Dom Cmpnd	600	652
Dreyfus In	1311	1437
Dreyfus Int	1327	1454
Eaton Vik	571	621
Edu Eq	763	803
Enterp Inv	649	713
Exec F Cda	623	683
Exec Iv Intl	308	
GIS Cmpnd	1136	1248
GIS Income	411	452
Grth Eq	803	882
Guard Gr	1012	
Harvard	723	892
Indus Gr	771	847
Intl Grth	595	654
Inv Gr	1238	1333
Inv Int I	783	857
Inv Jap	658	720
Inv Mut	587	642
Mut Accum	590	649
Mut Bond	1073	1180
Mut Growth	552	607
Mut Income	526	579
Natrusco	1530	1590
NW Equity	744	818
NW Fin	524	576
NW Growth	588	646
Pnsion M	867	950
PH 'n N Fd	1519	1549
Plan'd Res	479	526
Princ Gr	516	567
Prud Grth	650	710
Regent Gr	998	1097
Regent Ven	481	529
Royfund	667	794
Temp Gr	714	780
Timed Inv	866	
Un Accum	545	603
Un Horizon	374	411
Un Amer	245	269
Un Venture	453	498
Uni S Eq	812	893
West Grth	683	749
INDUSTRIALS		
AGF Special	343	348
CPI com	12½	13
Guard Gr pf	9¾	10
Jolly J com	150	160
BONDS		
Government of Can		
Do 4¼ 72	105.05	100.15
Do 5¼ 73	99.40	99.60
Do 5 74	105	105½
Do 5½ 76	95¾	96¼
Do 3¼ 76	87½	88
Do 6½ 77	98¾	99
Do 4½ 83	79⅜	79⅞
Do 6½ 95	92	93
CORPORATIONS		
Alta Gas 8 91	97	97½
Bk NS 6¾ 92	96½	97½
Bell 8 93	97½	98
BCFP 9¾ 92	105	
BC Tel 7⅞ 95	95½	96½
Do 9⅛ 90	105	
Do 9⅜ 92	108	
Do 8¼ 94	99	
C Ut 8¾ 92	99	100
Con Gas 8 92	98	98½
Falcon 7¾ 91	92	94
Gulf 8⅝ 91	103	105
Imp O 7¾ 92	96½	97½
INCO 8⅝ 91	101	
Noran 9¼ 90	105	
Ryl Bk 7 91	97	98
Tr Gr 9 91	100	101
TCP 9 91	102	104
Ryl Tr 7¾ 81	98½	99½
TD Bk 7¾ 97	95½	96½
Wstcst 8 91	94¾	95¼
W Rlty 9 91	94½	95½
CONVERTIBLES		
Ackl 7½ 88	96½	97½
Al Gs 7½ 90	145	147
Blk B 6½ 88	86	91
C Gas 5½ 89	92	93
Dynty 7 82	107	110
Gnstr 6½ 92	111	113
Home 5½ 92	106	108
Pac P 5 92	113	115
PWA 7 82	111	
Scurry 7¼ 88	86	88
TCP 5 89	108	110
Wsct C 5½ 88	97	99
Wcst 7½ 91	125	127
Wdwds 6¼ 89	132	137

TORONTO MINES

Stock	Sales	High	Low	Close	Net Ch'ge
Acme	12500	39	37	39	+2
Adanac M	700	60	60	60	
Aetna In	1000	65	65	65	
Agnico E	3449	380	365	375	+10
Akaitcho	1110	68	67	67	—2
Aldona	1611	50	50	50	
Allied Mng	1347	360	345	345	—5
Am Larder	5500	79	75	79	+4
Ang Ruyn	1100	40	40	40	
Ang UD	10700	115	110	110	
Argosy	z300	33	33	33	
Armore	z400	12	12	12	
Asoc Porc	500	38	38	38	—2
Atl C Cop	3000	57	56	56	—2
Aunor	500	310	310	310	—20
Bankeno	9150	740	720	735	—5
Barex	5000	20	20	20	
Bary Expl	1700	95	90	90	—6
B-Dau	8000	7½	7½	7½	
Belim	3097	$20⅞	20¼	20⅜	
Bl Hawk	2100	95	93	95	+2
Bounty Ex	z154	11	11	11	
Bralor Res	1500	231	230	230	
Brameda	1417	120	105	118	+8
Brenda M	2150	530	520	520	—15
Broul Reef	1000	30½	30½	30½	—½
Brunswk	2612	400	390	400	
Cam Mine	z400	24	24	24	
Camflo	2450	490	485	490	+5
Cam Chib	500	575	575	575	—5
Camp RL	450	$38¼	38	38¼	+¼
C Tung	4600	149	140	143	+1
C Jamiesn	9600	135	120	135	+15
C Lencour	7500	6½	6½	6½	
C Malart	1500	20	20	20	—2½
C Nisto	20000	8½	8½	8½	
Candore	8500	5	5	5	
Cent Pat	400	155	155	155	+3
Chmly	19700	244	233	240	+5
Coch Will	6100	51	49	49	—7
Columb	8500	60	58	60	
Comb et	2500	15	13	15	—3
Con Fardy	3600	65	62	62	—3
C Durham	2500	60	58	59	—4
C Morisn	1400	170	165	170	—3
Con Negus	z41	3	3	3	
C Rambler	900	160	156	160	
C Rexspar	280	16	16	16	
Conwest	100	720	720	720	—5
Coo Fields	200	132	132	132	—3
Coulee	3000	14½	14	14	
Craigmt	950	860	850	850	+5
Cstland	3000	11	11	11	—½
D'Aragon	1000	23	23	23	—1
Deer Horn	z300	5½	5½	5½	
Delhi Pac	2000	11	11	11	—1
Denison	855	$32¼	32	32	—½
Dicknsn	200	162	162	162	+2
Discovry	3700	95	92	95	
Dome	150	$74	74	74	+1
D Explor	6000	102	97	97	—3
Dunraie	2000	31	31	31	—2
Dynasty	6645	$10¼	10	10¼	
East Mal	3700	210	205	205	—5
East Sull	610	265	255	265	+5
Falcon C	1950	$12⅜	12¼	12¼	—⅛
Fort Rel	14800	48	39	45	+6
Frobex	5600	25½	25½	25½	—½
Gnt Mascot	3500	505	500	505	+5
Gibraltar	500	920	915	920	
Goldray	2300	52	52	52	+2
Grdrov	15500	7	6	7	—½
Granduc	1650	375	370	375	+5
Granisle	700	900	890	890	—10
Headway	2000	6	6	6	
Hollinger	100	$41¾	41¾	41¾	+¼
Huds Bay	6271	$22½	22	22½	
Hydra Ex	240	20½	20½	20½	
Int Bibis T	1500	16	16	16	
Int Mogul	1657	$10	990	985	—27
Int Obaska	9500	32	31	32	
IrishCo p	600	6	6	6	
Iso	5400	201	199	200	+1
Jelex	1000	12	12	12	
Jonsmith	4500	14	13½	13½	—½
Jorex Ltd	9455	174	165	167	—5
Jorex r	116500	24	21	22	—2
Joutel	1500	55	54	54	—1
Kam Kotla	500	47	47	47	+1
Kerr Add	999	$10⅜	10	10	—½
Kirk Min	2000	6	6	6	—½
KT Mng	17000	12½	11	12	+2
Lab Min	200	$40⅛	40⅛	40⅛	—⅜
Lacanex	500	61	61	61	—1
Lakehead	2000	11	11	11	+1½
L Shore	5968	360	340	360	—10
La Luz	100	550	550	550	
Liberian	350	$11¼	11⅛	11¼	+⅛
LL Lac	300	220	220	220	+4
Lost River	5400	520	505	510	—15
Louvicrt	1000	13½	13½	13½	
Lytton	14565	225	215	220	—5
Madeline	1137	380	365	380	+10
Madsen	1100	63	63	63	—1
Malartic	1000	70	70	70	—6
Man Bar	500	44	44	44	
Martin	8500	12	11½	11½	—½
Mattgmi	950	$33⅛	32⅜	32⅞	+⅜
Mc Adam	2500	53	52	52	—1
Mc Intyre	145	$64¼	64¼	64¼	+1
Mentor	6900	128	125	126	—3
Moneta P	z300	73	73	73	
Mt Wright	1000	21	21	21	—1
Multi-Mi	5000	47	45	47	+1
NBUMin e	2770	285	279	280	—10
New Cal	5000	29	29	29	+1
Newconx	300	565	565	565	
N Gvue	10000	9	8½	8½	—1
Nlund	47500	38	36	36½	+½
N Que Ragl	400	580	580	580	
Noble M	1800	88	86	86	—2
Nor Acme	2000	21	21	21	—1
Norbaska	1000	15	15	15	
Northgat	5516	580	575	575	—5
N Rock	9600	219	200	219	+11
Orchan	500	420	415	420	+5
P Asbet	13818	165	160	161	—2
Pac Coper	2700	235	220	235	+20
Pamour	3100	310	295	300	—15
Pan Centr	800	375	375	375	—5
Patino N V	z43	$33⅜	33¼	33¼	
Pine Point	1124	$31½	31	31½	+⅛
Placer	175	$40	40	40	
Preston	2675	$10⅜	10¼	10⅜	
Pure Silv	1570	210	210	210	—1
Q Mattgmi	z200	26	26	26	
Que Sturg	5000	38	35	38	+2
Radiore	500	29	29	29	+1
Ravrock	475	113	113	113	
Redstone	4500	49	45	49	+4
Rio Algom	3351	$21	21	21	
Roman	3100	810	800	800	—15
Ryanor	2000	8½	8½	8½	—⅛
Satellite	1200	6	6	6	
Sherritt	6685	$15⅛	14⅞	15	
Sigma	z15	760	760	760	
Silvmq	500	18½	18½	18½	+½
Steep R	1930	198	196	197	+2
Sud Cont	1300	33	33	33	
Sullivan	9016	265	250	265	
Sun Ex	11500	21	20	20½	
Tara	29745	$19⅛	18⅝	18⅞	+¼
Teck Cor A	2809	550	545	545	—5
Teck Cor B	533	480	480	480	
Texore	3500	18	17	18	+1
Tex-Sol	3000	37	37	37	
Thom L	500	30	30	30	+2
Tombill	500	60	60	60	—4
Tribag	500	58	58	58	
Trin Chib	1000	10½	10½	10½	—½
U Asbesto	4400	440	415	440	+15
U Keno	300	390	390	390	
U Siscoe	5900	135	128	131	+6
Upp Can	6105	235	225	225	—5
West Mine	2125	340	325	325	—15
Westfield	1500	132	132	132	—8
Wstfield w	200	57	57	57	
Whithorse	160	233	233	233	—2
Wilco	500	15	15	15	+1½
Willroy	400	124	124	124	—1
Win-Eld	5000	10½	10	10	—½
Yk Bear	1300	450	440	445	+5
Zenmac	9920	17	16	16	+½
Zulapa	500	13½	13½	13½	

★ ★ ★

Primary Distribution

The shares of the following companies may be considered as being in primary distribution through the facilities of the Exchange pursuant to a Statement of Material Fact.

e — previously issued shares.

Stock	Sales	High	Low	Close	Net Ch'ge
Norlex e	7000	30½	29	30½	+1½
Texmt	14900	55	53	53	

Buye[rs]

Quebec buyers won't have to read the fine print on contracts after Aug. 1 — there won't be any.

Consumer protection that is unique in Canada will come into effect on that date, William Tetley, Quebec minister

of fi[…] in a s[…] The[…] bids […] fies t[…] contra[…] "cran[…] fine p[…] It a[…] pyram[…] which […] for a

Canadian Pacific Limited

DIVIDEND NOTICE

At a Meeting of the Board of Directors held today, a dividend of thirty-two cents (32¢) per share on the outstanding $5.00 par value Ordinary Capital Stock was declared in respect of the year 1972, of which sixteen cents (16¢) per share is the proceeds of a dividend from Canadian Pacific Investments Limited, payable in Canadian funds on July 28, 1972, to Shareholders of record as at the close of business on June 27, 1972.

By order of the Board.

T. F. TURNER, Secretary.

Montreal, June 12, 1972.

Ca[…]

At a Mee[…] held to[…] point tw[…] on the […] Redeem[…] A, was d[…] funds o[…] holders […] business[…]

By order[…]

Montreal[…]

REAL ESTATE SALES

Country Property

P.R. BROWN & SONS, LIMITED

"Total Property Services"

762 FORT ST. 385-3435

FIRST MORTGAGES

Earning 12% monthly

$500,000 required $5,000 minimum

M & I RESOURCES LTD.

Phone 383-9417

OPEN HOUSE

SAT. 1 TO 4:30 P.M.

1931 DEANE PARK ROAD

COUNTRY HOME PRIVACY, VIEW

Mere words could not possibly describe this large Danish styled home, with over 2,000 sq. ft. of living space on main floor. Many large windows and glass sliding doors opening onto 3 patios. Wall-to-wall carpeting throughout in this tri-level home. Fabulous grounds on .59 of an acre, sprinkler system, well, a pergola over 100 ft. long. Excellent terms available. Directions—North on East Saanich Rd. West on Deane Park Rd.

Patrick Snow in attendance.

592-3931 Island Homes Ltd. 386-7545

REAL ESTATE SALES MANAGER

Young, aggressive, rapidly growing Trust Company requires experienced, successful salesperson or Real Estate Broker to assume Management of New Real Estate Branch Office. An opportunity to participate in a new and exciting growth situation awaits the successful candidate. In confidence, please submit your resume

To Victoria Press Box 538.

SELLING?

May was a record month for real estate sales in our Victoria Office.

NOW WE NEED LISTINGS

Have your home displayed in our Coast to Coast National Home Selection Magazine — no extra commission charge. Royal has a referal system second to none — Telex service between our own 57 Royal Trust Real Estate Offices.

FOR SALE Royal Trust "THE SIGN THAT SELLS"

PHONE 384-8001: Ask for one of our Free National Home Selection Service Magazines.

• Guaranteed Sale Plan • Transferee Service

DEAN H[…]

Condomin[…]

1875 Lansdow[…]

OPEN NIG[…]

7 to 9 p.[…]

DAILY

1 to 5 p.[…]

BB Block Bros. R[…]

Phone 477-[…]

HYCROFT A[…]

1157 FAIRFIELD […]

You owe it to yourself, to se[…] condominium suites, two bedr[…] plumbing.

PRICED FROM $21,50[…]

OPEN MONDAY TO […]

2:00 to 4:30 p[…]

Trade your home on our delux[…] ket value of your home and f[…] other time call:

HARRY COOK OR D[…]

598-3761

National Trust ESTABLISHED 1898

Exc[…]

NATIO[…]

COMPA[…]

1280 Doug[…]

have you ever tried to insult […] ceeded, and apologize, a couple […] gave credit to the swedes for in[…] bath. whatever your backgroun[…] joy our saunas and pool.

the village park

phone 477-5200

3987 gordon head […]

I block north of mo[…]

EVERGREEN […]

PROPER[…]

"Take the […]

Let us drive you to […]

SEE THE EVERG[…]

PLAN[…]

Phone for Ap[…]

O[…]

EVERGRE[…]

2811 […]

OPEN SEV[…]

Free Parking at the […]

ACT NOW […]

WITH THE EVERG[…]

Be in your […]

EVERGREEN […]

EVERGREEN COTTAGE BUILDERS LTD.

Active Stocks

TORONTO

Volume		Close	Change
58728	Cdn Indus Gas	10⅝	+ ⅝
50105	Murritt Photo	7⅝	— ¾
45778	Imperial Oil	39¼	+1
32156	Pacific Pete	38¼	+1⅛
28570	Gulf Oil Canada	32	+ ⅛
26674	QSF Industries	7¾	— ⅜
26660	Kapa Transport	11⅝	+ ⅝
24755	Cdn Pacific	16⅛	
24000	Mts Intl Srvcs	115	+17
20935	Home Oil A	31⅛	— ¼
	Mines and Oils		
92638	Pan Ocean Oil	11¼	— ⅛
47500	Newfund Mns	36½	+ ½
35200	Cdn Bonanza Pt	98	
29745	Tara Expls	18⅞	+ ¼
20000	Cdn Nisto Mns	8½	
	NEW YORK		
608100	Gulf Oil	25	+ ⅜
374800	Wheelab Frye	9⅝	— ⅛
372100	Texaco	32⅞	+ ⅜
21900	Curtiss Wrt	42⅞	—3⅝
272700	Zurn Ind	23	—6½
172100	Am Tel Tel	42⅝	+ ⅜
153800	Am Tel Tel wt	6¾	+ ⅛
123400	Am Can	27⅝	— ½
121600	Fed Nat Mtg	20¾	+ ⅛
116500	UAL Inc	40⅝	—1⅝
116200	Am Airlin	39⅞	— ⅜
113500	Alaska Intrst	45½	— ⅞
106200	Gen Motors	77½	+ ¼
104000	Bausch Lomb	50⅛	— ⅛
99500	Gen Food	23⅞	— ½
	MONTREAL		
35795	Pacific Pete	37¾	+1⅛
22018	Price	8¼	— ¼
18398	Imperial Oil	39¼	+1
16800	Cdn Arena	17½	+ ⅛
14950	Intl Nickel	32⅞	+ ⅛
14400	Proflex	275	+50
14228	Bk Montreal	20⅝	+ ⅛
11700	Bombardier	8	+ ¼
9075	Cdn Pacific	16½	— ⅛
8127	Gulf Oil Cda	32½	+ ¾
	Mines		
178900	Faillinger	177	+7
93000	Copper Man	23	+1
39800	Expo Iron	71	+3
39800	Williams Creek	89	+2
31400	Goldex	325	—25

BUSINESS BRIEFS

Buyers Can Forget Fine Print

Quebec buyers won't have to read the fine print on contracts after Aug. 1 — there won't be any.

Consumer protection that is unique in Canada will come into effect on that date, William Tetley, Quebec minister of financial institutions, said in a statement in Quebec City.

The legislation, which forbids verbal contracts, specifies the size of printing on a contract, eliminating "cramped handwriting" or fine print.

It also outlaws all types of pyramid selling — sales which induce the buyer to pay for a portion of his purchase by selling the product to other consumers.

Also in effect Aug. 1 will be a plan to pay the costs of medicines required by welfare recipients, Claude Castonguay, social affairs minister, told a news conference.

□

The Alberta Hereford Association says it has made the largest cattle sale in its history to the Soviet Union and the first involving dairy cattle. The transaction involves 1,635 purebred beef and dairy cattle for more than $800,000 with shipments to be made between August and October, an association spokesman said in Calgary.

□

ATCO Industries Ltd. is "well along" with a proposal to sell prefabricated housing to the Soviet Union, ATCO president Ronald Southern said in Calgary. The proposal would be presented to the Soviet Embassy in Ottawa this week. A 10-member Soviet construction industry delegation indicated in Ottawa Thursday the Russians were interested in the ATCO product.

□

The U.S. Congress has given final approval to legislation granting Amtrak Corp. an additional $225 million to maintain American passenger train service through mid-1973 and to restore service to Montreal, Vancouver and Mexico. Amtrak took over America's declining rail passenger service in May, 1971, but it ran out of money several months ago and was unable to pay its bills pending enactment of the legislation.

Canada will provide a $1 million grant to enable Afghanistan to purchase Canadian wheat this summer, it was announced in Ottawa. Widespread famine has occurred in the Asian country as a result of recent heavy rains.

□

The governing committee of the Montreal Stock Exchange has adjourned until June 29 a meeting called to investigate charges against the brokerage firm of Holland, Andrews, Perrier and Co. Ltd. The committee said in a statement it had noted the intention of Holland, Andrews to wind up its affairs by July 31 and to continue until then only cash account business with existing institutional clients and brokers.

□

Statistics Canada has added another $50 million to its estimate of manufacturers' shipments in March and said that, taking seasonal factors into account, there was another boost in April. It also reported a boost in April placement of new orders for manufactured goods and a slight reduction in the backlog of unfilled orders.

□

Securities brokers in Vancouver have put up $10,000 apiece as a warranty that no client will be clipped and hired a former member of Scotland Yard to oversee the operation. Philip Hall, with the famous British law enforcement agency for eight years, worked with the Ontario Securities Commission and the B.C. Securities Commission before accepting the position.

GRAIN MARKETS

WINNIPEG

	OPEN	HIGH	LOW	CLOSE
Flax—				
July	280	285	280	284
Oct.	275¾	280	275¾	279½
	274⅜	277⅞	274⅜	277¾
Rye—				
July	100¾	101½	100¾	101⅛
Oct.	100	100⅝	99¾	100¼
	100⅛	100½	100	100⅛
Oats—				
July	69⅛	69¼	69⅛	69¼
Oct.	70⅛	70¼	70⅛	70⅛
				70⅛
Barley—				
July	109	109½	109	109½
Oct.	109½	110¼	109¼	109¾
Dec.				109⅝
Rapeseed—				
June	247½	248½	245½	245¾
Sept.	250	250	248⅜	249
Nov.	248¼	248¼	247¼	247⅝
Rapeseed (Thunder Bay)—				
July	236¼	237⅝	235⅝	237
Oct.	236½	237½	236	236½
Dec.	232½			232½

CHICAGO

	Open	High	Low	Close
Wheat				
Jly	144⅜	144⅜	142⅞	143⅛
Sept	145¼	145¼	144⅛	144⅜
Dec	149½	149⅝	148⅛	148½
Corn				
Jly	121½	121⅞	120⅞	121
Sept	123⅜	124	123⅛	123⅛
Dec	121⅝	122⅜	121⅛	121¼
Oats				
Jly	69	69	68¾	68¾
Sept	67⅜	67½	67⅛	67⅛
Dec	70⅛	70⅛	69⅞	69⅞
Soybeans				
Jly	347	347¾	345	346⅝
Aug	345⅛	346¾	344	345¼
Sept	335	335¾	334	334

Canadian Pacific Limited

DIVIDEND NOTICE

At a Meeting of the Board of Directors held today, a dividend of thirty-two cents (32¢) per share on the outstanding $5.00 par value Ordinary Capital Stock was declared in respect of the year 1972, of which sixteen cents (16¢) per share is the proceeds of a dividend from Canadian Pacific Investments Limited, payable in Canadian funds on July 28, 1972, to Shareholders of record as at the close of business on June 27, 1972.

By order of the Board.

T. F. TURNER, Secretary.

Montreal, June 12, 1972.

Canadian Pacific Limited

DIVIDEND NOTICE

At a Meeting of the Board of Directors held today, a dividend of thirty-six point two five cents (36.25¢) per share on the outstanding 7¼% Cumulative Redeemable Preferred Shares, Series A, was declared, payable in Canadian funds on July 28, 1972, to Shareholders of record as at the close of business on June 27, 1972.

By order of the Board.

T. F. TURNER, Secretary.

Montreal, June 12, 1972.

Tobacco Bid Unsuitable

TILLSONBURG, Ont. (CP) — The Ontario Flue-Cured Tobacco Marketing Board has abandoned plans to import mass shipments of plants from the United States to replace crops killed by frost last weekend, a board official said Thursday.

George Demeyere, chairman of the board, said that after inspecting various U.S. farms "it was decided the supply of plants available for replanting is limited to such an extent that a mass movement program would be impractical."

Golds

LONDON (AP) — Thursday's closing gold prices in U.S. dollars an ounce: London $61.75; Paris $59.88; Frankfurt $61.27; Zurich $60.75-$61.25; Hong Kong (closed); Beirut $1,893 (a kilo).

Wildcat Well Trickles Oil

VANCOUVER (CP) — Texecal Resources Ltd., a Vancouver-based mining and exploration company, announced Wednesday a wildcat well 52 miles southwest of Prince George has found a small deposit of oil.

Errol Fisher, president of Texecal, said the oil was found at 1,665 feet and is the first located in the area. He said the present find has no commercial capability.

The company began drilling June 5 and is under contract to continue to 5,000 feet.

May Importing Surges Ahead

OTTAWA (CP) — May imports surged 30 per cent ahead of last year, slicing deeply into the commodity trade surplus, Statistics Canada reported Thursday.

Imports totalled $1.8 billion for the month, up from $1.39 billion in May last year. They brought the five-month total this year to $7.53 billion from $6.09 billion last year.

Charges Seen Likely In Attack on Minister

NEW WESTMINSTER (CP) —Police Chief Peter Meehan said Thursday three charges likely will be laid in connection with the fracas involving the provincial cabinet in New Westminster last week.

He said one man definitely will be charged with common assault on Attorney-General Leslie Peterson.

Two others "likely" will be charged with damage to the cars of the cabinet group.

Meehan said the charges are being brought on the instructions of and in consultation with the attorney-general's office in Victoria.

The attorney general, he said, has appointed a special prosecutor — a Vancouver barrister whom he declined to name — to go over the prosecution's case and handle it in court.

Meehan said he expected this prosecutor to lay the charges early next week.

He said the accused had been identified by police officers present and from an examination of movie and still photographs taken at the melee outside the Royal Towers hotel.

House Approves Act Revision

WASHINGTON (UPI) — The House approved and sent to the Senate Thursday a bill to exempt 90 per cent of the businesses now covered by the 1970 Occupational Safety and Health Act, which sets minimum health and safety standards for workers. The exemptions would apply to employers of 25 persons or less.

Rep. Daniel Flood, D—Pa., said the vote of approval amounted to "a licence to kill."

India Launches Initial Vessel

NEW DELHI (Reuter) — The first Indian-built passenger-cargo liner, Harsha Vardanha, has been launched at the state-owned Magazon docks, in Bombay. The 9,183-ton vessel will be fully air-conditioned and carry 600 bunk passengers and 153 in cabins. Costing $8.17 million, the ship will have a cuising range of 7,500 miles.

Calgary Stocks

Industrials

Stock	Sales	High	Low	Close	Net Ch'ge
Turbo Res	3000	180	177	180	+10
Oils					
Madison	1000	20	20	20	+3
New York	2044	61	61	61	—1
Sastex	1000	9½	9½	9½	— ½
Savanna	6500	26	25	25	
Mines					
Contact Ven	6000	27	25	25	—2
Index	200	130	130	130	
Lone Creek	3500	73	70	73	+8

Total sales: 23,244.

Commodities

	Open	High	Low	Close
Silver—New York (per lb.)				
June	1.58.80			1.57.90
July	1.59.40	1.60.00	1.58.20	1.58.30
Sept.	1.60.70	1.61.70	1.59.50	1.59.80
Copper—New York (per lb.)				
July	49.35	49.45	49.00	49.30
Sept.	49.90	50.05	49.65	49.95
Oct.	50.10	50.20	50.20	50.20
Lumber—Chicago (per 1,000 b.f.)				
July	122.70	123.80	123.00	123.80
Sept.	116.00	117.30	116.00	116.90
Nov.	109.30	110.40	109.70	110.40
Pork Bellies—Chicago (per lb.)				
July	35.90	36.75	35.90	36.67
Aug.	34.80	35.80	34.80	35.70
Feb.	40.25	40.70	40.07	40.62
Plywood—Chicago (per 1,000 s.f.)				
July	116.50	119.60	116.40	119.60
Sept.	109.50	112.00	109.30	111.80
Nov.	103.00	106.00	102.80	105.80
Jan.	102.00	103.30	101.90	103.30
March	102.20	104.20	102.20	103.80

London Metals

In pounds sterling per metric ton:

	Close			Prev. Close
Copper—Wire Bars				
Spot	410	411	411.50	412
Fwd	418	418.50	418.50	419
Sales 7,950 tons.				
Tin—				
Spot	1440	1442	1443	1444
Fwd	1449	1450	1452	1453
Sales 520 tons.				
Lead—				
Spot	120	120.25	120.50	120.75
Fwd	120.50	120.75	120.75	121
Sales 3,000 tons.				
Zinc—				
Spot	143.25	143.75	143	143.25
Fwd	146.75	147	146.50	147
Sales 2,025 tons.				

Canadian Pacific Limited

DIVIDEND NOTICE

At a Meeting of the Board of Directors held today, a dividend of two per cent (2%) on the outstanding 4% Preference Stock was declared in respect of the year 1972, payable on July 28, 1972, to Stockholders of record as at the close of business on June 27, 1972.

By order of the Board.

T. F. TURNER, Secretary.

Montreal, June 12, 1972.

BURRARD-YARROWS GROUP

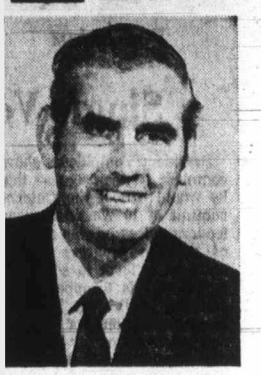

GEORGE FORBES

The Burrard-Yarrows Group, shipbuilders, ship repairers and general engineers, announces the appointment of George Forbes as Marine Sales and Industrial Manager for Burrard Dry Dock Company Limited of North Vancouver and Yarrows Limited of Victoria. Mr. Forbes, a naval architect and most recently Yarrows' technical manager, has had 26 years experience in the shipbuilding and general industrial engineering fields and will head the team handling new ship and barge construction sales and industrial engineering for the Burrard-Yarrows Group with headquarters at Burrard Dry Dock Company.

DEAN HOUSE
Condominium
1875 Lansdowne Road
OPEN NIGHTLY
7 to 9 p.m.
DAILY
1 to 5 p.m.
Block Bros. Realty
Phone 477-1841

HYCROFT ARMS
1157 FAIRFIELD ROAD

You owe it to yourself, to see our 1100 sq. ft. condominium suites, two bedrooms with ensuite plumbing.

PRICED FROM $21,500 to $24,500
OPEN MONDAY TO SATURDAY
2:00 to 4:30 p.m.

Trade your home on our deluxe suites. For market value of your home and for viewing at any other time call:

HARRY COOK 598-3761 OR DES DESJARDINS 385-8925

National Trust ESTABLISHED 1898

Exclusive Agents
NATIONAL TRUST COMPANY LIMITED
1280 Douglas St. 388-5451

LOOK INTO LEASING
YOUR CARS — CHEVROLET — FORD — DODGE — CHRYSLER
ALL COMPACTS
PLIMLEY
1010 YATES ST.
382-9121

CONDOMINIUM
660 BATTERY
The best location in the world. 1 Block to Beacon Hill Park and Sea. Luxurious 1- and 2-bedroom with quality appointments.
SEA VIEWS
Fireplaces
Trades and Financing
Open 1-5 incl. Sundays
384-3021

TOWNHOUSES
GORDON HEIGHTS
$1150 DOWN
Shelbourne Street and Feltham Road
OPEN MON. TO FRI.
2:30 - 4:30 7 - 9:00
SATURDAY 1 - 5
JUST LIKE A HOUSE
From $22,900
CITY TRUST 383-4141

have you ever tried to insult a finn? we succeeded, and apologize. a couple of days ago we gave credit to the swedes for inventing the sauna bath. whatever your background, you'll still enjoy our saunas and pool.

the village park

$2000 DOWN

phone 477-5200
3987 gordon head road
1 block north of mckenzie

Salt Spring Island View Lot Safari ! !

Bargain-hunters searching for recreational lots . . . open sunny views . . . secluded well-treed hideaways . . . high rocky sites . . . see these ¼ acre lots from only $150 down. Drive yourself or board FREE BUS leaving Town & Country this Sunday, June 18th, 10:30 a.m., for Walker Hook Place. Reservations phone 383-1638 or 652-1497. 12 lots sold last weekend — buy a lot for YOUR future now!

EVERGREEN COTTAGE BUILDERS LTD.

PROPERTY OWNERS
"Take the EVERGREEN TOUR"

Let us drive you to 7 different Evergreen homes and
SEE THE EVERGREEN PARTICIPATION PLAN IN ACTION
Phone for Appointments — 384-9715
or Drop In to
EVERGREEN COTTAGES
2811 DOUGLAS ST.
OPEN SEVEN DAYS A WEEK
Free Parking at the Rear—Just up from Empress Paint
ACT NOW AND SAVE $ $ $
WITH THE EVERGREEN PARTICIPATION PLAN
Be in your Home for the Summer! ! !

EVERGREEN COTTAGE BUILDERS LTD.

EVERGREEN COTTAGE BUILDERS LTD.

EVERGREEN COTTAGE BUILDERS LTD.

THERE HAS NEVER BEEN A BETTER TIME TO INVEST IN A
"CONDOMINIUM SUITE"
IN VICTORIA

HERE'S WHY:
—The Replacement Costs of Land and Building Are Going Up and Up.
—The Average Condominium Unit We Have Sold Has Appreciated 5% Per Year Over the Past Two Years.
—Rents Are Continually Increasing.

NOW'S THE TIME TO BEAT THE CONSTRUCTION COST RISE
—We Have Suites For Sale from $13,600 to $43,500. Monthly Assessments from $22.50.
DOWN PAYMENTS AS LOW AS $1,500.

Sole agents for
360 Dallas Rd. — "360 Dallas"
415 Linden Ave. — "Fairlyn"
2095 Oak Bay Ave. — "Marquee Court"
190 Gorge Rd. W. — "Willow Court"

For viewing time and further information see Classified or please call—

592-2407
WHYTE & GOWER
Oak Bay Properties Ltd.

Don Whyte 2227 Oak Bay Avenue Alec Gower

TE SALES
Property
ONS, LIMITED
y Services"
385-3435

RTGAGES
% monthly
$5,000 minimum
URCES LTD.
3-9417

OUSE
:30 P.M.
ARK ROAD
PRIVACY, VIEW
e this large Danish styled home, ace on main floor. Many large ening onto 3 patios. Wall-to-wall home. Fabulous grounds on .59 a pergola over 100 ft. long. s—North on East Saanich Rd.
attendance.
es Ltd. 386-7545

STATE
ANAGER
owing Trust Company reful salesperson or Real anagement of New Real portunity to participate in uation awaits the successlease submit your resume ss Box 538.

FOR SALE
Royal Trust "THE SIGN THAT SELLS"
h for ctoria
INGS
ed in tional
— no extra commission eral system second to veen our own 57 Royal
Ask for one of our Free National Home Selection Service Magazines.
● Transferee Service

TOP SECRET

Wigs and hairpieces, so perfectly made and fitted they stay in place under all conditions. Only you know you're wearing one.

The VIKINGS

Mr. Marcus of The Vikings will be in Victoria on Friday, June 16 at The Crest Motor Inn, 455 Belleville. Phone 386-2421 between 8 p.m. and 10 p.m. for a confidential appointment.

The VIKINGS
534 Seymour St., Vancouver 2, B.C.
Please send me full information on Viking's Top Secret wigs and hairpieces.
NAME
ADDRESS
TELEPHONE #

PHARMACIST

Required immediately by leading pharmaceutical firm — Graduate Pharmacist to train to assume management position. Recent graduate preferred. No Sundays or Holidays. Top wages. Reply with resume to

VICTORIA PRESS
BOX 573

CONDOMINIUM OAK BAY

Good area — all facilities — prestige bldg. 2 lge br's, lge lr. and dr., de luxe appliances including dishwasher; lots of storage. You should see this one. Low ass't. A good value at **$32,900.**

E. W. PROKOSCH
Res. 477-2194 Bus. 386-2111
MONTREAL TRUST

WILL BUILD FOR
DENTIST
METCHOSIN RD./LAGOON RD.
Jim Brownlee 385-2481
Swinerton, Stewart Clark, Ltd.

3570 BEACH DRIVE
OPEN FRI. and SAT., 2-8 P.M.
FASCINATING SEA VIEW

Come early and browse at your leisure through this interesting and friendly 5-bedroom home in beautiful Uplands. Luxury and comfort combine to make this ideal for executive family. Lot approximately ⅔ acre. Black top drive.

CLEAR TITLE $83,000
OFFERS INVITED, "LET'S MAKE A DEAL"
OWNER 592-1971

WE NEED AMBITIOUS PEOPLE

People who have the ambition and the ability to become top producers in Real Estate Sales.

What Kind Of Work Are You Doing Now?
Perhaps you are a professional sales person selling a different kind of product, a self-employed person in your own business.

What Kind Of Work Do You Want?
Do you want the kind of work that promises far above average income and satisfaction; is demanding of your intelligence and energy, and allows you to work on your own initiative in a friendly atmosphere?

What Kind Of Company Do You Want To Work For?
MONTREAL TRUST COMPANY with professional support services in Mortgages and Property Management, salary continuance, medical plan, group life, a planned sales commission system that allows you to gain direct return on your efforts?
As well our training program will assist you in knowledge and expertise that is essential for success.
If you have sales ability and want an opportunity to reach your full earning potential, we would like to interest you in a Real Estate sales career.
Call G. D. Peaker, Real Estate Manager at 386-2111 for more information or to make an appointment.

MONTREAL TRUST COMPANY
1057 FORT ST.
VICTORIA, B.C.

SAGERS' MAPLE SHOPS

SUMMER SALE CONTINUES

GREAT SAVINGS ON COLONIAL FURNITURE

- Colonial Prints - Save 25%
- Sofas, Suites - Save 20% - 30%
- Colonial Lamps - Save 25%
- Coffee Tables - Save 10% - 20%
- End Tables - Save 10% - 20%
- Dining Room Suites - Save 10% - 75%

Sagers' Maple Shop
1802 GOVERNMENT
386-3841

Small Investor and the Big Board

They Pay for Kick in the Head

By GEORGE WHEELER
Colonist - Newsday Service

NEW YORK — The small investor is getting trampled on at the New York Stock Exchange, but he loves it. He keeps coming in for more.

The exchange, and its official overseer, the Securities and Exchange Commission, grant concessions to the big institutional outfits (which are overwhelming the daily trading) by eliminating all commissions on transactions of $300,000 or over, while at the same time the little guy is being charged more.

Still the small bettor pushes into the brokerage office, waving his money and plunking it down for stocks.

As a statistic, his activity falls away to less than half the total daily transactions, and his total holdings diminish as the big institutions come more and more to dominate the markets. Yet his tribe increases, from 31,900,000 shareowners in 1971 to 32,500,000 early this year, an expansion that the exchange never tires of talking about.

One of the untiring voices is that of Richard Howland executive vice-president of the Big Board who presented those figures at a Detroit forum two weeks ago.

While he did not spell it out, one of the more remarkable adverse statistics was the exchange's own commission schedule adopted earlier this year. It is complicated in a way that only a well-heeled institution like the Big Board could devise but, in its simplest terms, it adds up to an increase of $6 dollars, or about 10 per cent, on the $59 that it used to cost to buy 100 shares of a typical stock costing about $50.

The new price is $65. Still, the increase has not deterred the small investors who, as Howland noted, still crowd into the brokerage offices with their money.

It is true that institutional activity increased more dramatically — "by 5,900,000 shares, to a total of 15,900,000," he conceded — but there is still a "healthy and growing individual market."

Maybe it all goes to show that, whether you kick people in the head part of the time or all of the time they still look for more.

B.C. Among Top Three For Lost Labor Hours

OTTAWA (CP) — Last April's general strike by Quebec government employees resulted in 1,637,000 lost man-days of work — about 90 per cent of the national total for the month — the labor department reported Wednesday.

On the national scene in April, British Columbia ranked third in labor stoppage with 16 strikes and lockouts involving 6,521 workers and 18,580 man-days.

Ontario was first with 35 stoppages, 9,260 workers and 104,100 lost man-days; Quebec second with its 23 strikes and lockouts.

Prince Edward Island was the only province free of work stoppages during the month. Manitoba had only one.

Takeover Study Deal Inhibiter?

OTTAWA (CP) — The government's foreign takeovers review bill will severely hamper the day-to-day business operations of most independent petroleum companies operating in Canada, whether or not they now are largely Canadian-owned, a representative of the industry said Thursday.

Bob Ruben of Calgary, president of North Canadian Oils Co. and an officer of the Independent Petroleum Association of Canada, said the necessity of submitting prospective deals to a government review board before they can be made final will kill a lot of transactions.

The bill empowers a government agency to stop any sale of the shares or assets of a company to foreign buyers involving more than five per cent of its ownership, unless the company can prove that the deal is of "significant benefit to Canada."

Ruben said most independent oil companies have shares traded on stock exchanges — some of them on exchanges both in Canada and the U.S. — and they cannot be certain at any given moment where five per cent of their ownership is held. Large numbers of shares are held in brokers' names for their customers, and the company has no way of knowing who those customers are.

In the case of his company, Ruben said that perhaps 70 per cent of the shares are owned by Americans.

Will U.S. Join?

MANILA (AP)— One of the builders of the British-French supersonic airliner said Thursday that the United States government has hinted it might help finance the plane "after the election."

Sir George Edwards, managing director and chairman of British Aircraft Corp., said he received "quiet encouragement" from Nixon administration officials six months ago that the U.S. government was interested in becoming a third partner in the production of the British-French Concorde. "We should have an answer after the election," he added.

The U.S. Senate stopped development of an American SST in March, 1971, when it cut off subsidies to the prototype plane the Boeing Co. was developing.

Edwards arrived in Manila aboard a Concorde which is on a 40,000-mile promotional tour of the Far East. So far only one company, British Overseas Airways Corp., is committed to buy any of the planes.

Chile Balks At Debt

SANTIAGO, Chile — The Chilean government has announced it will not pay a $5.8 million debt instalment to the Anaconda Co., setting the stage for possible embargo of Chilean bank accounts in the United States.

Stack Up SONY against any other Tape.

Then Visit MILLERS Summer SONY® CENTRES FOR SUPER SUMMER VALUES

MILLERS

VICTORIA'S LARGEST AND MOST COMPLETE STEREO SALES AND SERVICE
726 YATES STREET PHONE 388-6295
9 TO 5:30 MONDAY TO SATURDAY; FRIDAY 9 TO 9 P.M.

MILLERS
THE RECORD PEOPLE
Summer Selection from KINNEY

Roberta Flack and Donny Hathaway; First Take — Roberta Flack; Clockwork Orange; David Crosby and Graham Nash; Jackson Brown — Baby I'm a Want You; Bare Trees — Fleetwood Mac; Harvest — Neil Young; America — Don Quixote; Everything Stops for Tea — Long John Baldry; David Blue — Thick as a Brick; Chapter Two — Roberta Flack; Jo Jo Gunne; Machine Heads.

3.69

ANYTHING Todd Rundgren 4.39
EXILE ON MAIN STREET 5.97
EAT A PEACH Allman Bros. 6.29
MANASSAS Steven Stills 7.49

VICTORIA'S ONE-STOP STORE FOR STEREO, RECORDS, SERVICE

3 EASY WAYS TO BUY: CHARGEX, TERMS, LAYAWAY

MILLERS
726 YATES ST.
388-6295
• HOURS •
Mon. - Sat. 9 to 5:30
Friday 9 to 9 p.m.

BONUS DAY SPECIALS
AT VICTORIA'S LEADING GARDEN CENTRE
From June 16 to 24

ALL WEATHER UNIROYAL RUBBER
GARDEN HOSE 50 ft. Reg. 9.98. SPECIAL 8.95
No. 410 FREUND UTILITY HEDGE SHEARS With 8" blade. SPECIAL 3.96
JUST ARRIVED . . . EARWIG TRAPS It really works! Only 1.49

WATCH FOR OUR SUMMER CLEARANCE BINS
GREAT SAVINGS — For Example
DAVIS 19" ROTARY LAWN MOWER Very Special 69.95
LAWN ROLLERS 20"x14" Diam. Reg. 18.95. SPECIAL 15.95
No. 8200 Black and Decker GRASS TRIMMERS Reg. 18.95. NOW 15.95

MUGHO PINES 5.95 ea.
Tamarix Junipers 4.95 ea.
THUJA PYRAMIDALIS Each 4.95
GREEN IVY BASKETS SPECIAL 4.95 ea.

PERSONAL SHOPPING ONLY

4 Cubic feet WICKER BASKETS (Excellent for garden use) ONLY 3.49

EASY CHAIRS Reg. 14.95. SPECIAL 12.95
Hummingbird Feeders Reg. 1.99. SPECIAL 1.49
PLASTIC COVERED FENCING 8' x 21" High. Reg. 3.95. SPECIAL 2.95
MINIATURE PLASTIC GREEN HOUSE with metal bottom 26" x 14" Reg. 15.95. SPECIAL 12.95

LARGE 5' BLUE COLUMNS 9.95
GOLDEN STEWARTI 5.95 ea.

See the Horticultural Society Summer Show at 1012 PANDORA — JUNE 23rd and 24th

THERE'S MORE FOR YOU DOWNTOWN
Buckerfield's LIMITED
506 PANDORA LOTS OF PARKING 384-7181

It's Jordans Year End – and that means it's
CLEARANCE TIME
"White Elephant" Sale
INDIAN RUGS
Pre-Inventory Close Out

No Down Payment. Terms to Suit Your Budget.

SAVE 1/3 to 1/2

When you see these beautiful rugs you will wonder why we've called them "white elephants". All are famous Jordans quality — with luxurious deep pile and glorious shades and patterns. They're not "white elephants" to you — but they are to us because they're odd rugs in our stock — discontinued colours and designs, an some with very slight imperfections. Come in and see for yourself — you'll get the bargains of a lifetime!

Here are just a few examples. Shop early for best selection.

12x9 SIZE
Soft, delicate plain ground. 1 only—peach 187.50
Soft, delicate, corner sprays. 1 only—Nugget gold 212.50
Famous Taj Mahal sculptured floral sprays. Rose/beige ground. 1 only 295.00
Magnificent Chinese floral corner embossed design. 1 only—soft gold 369.00
Floral corner sprays. Slightly underweight. 1 only—gold 269.00

14x10 SIZE
Gorgeous French Aubusson, embossed designs. Ivory ground 569.00
Floral corner sprays. Moss-green 479.00
Superb quality embossed Chinese corner sprays. Ivory 495.00
Luxurious quality embossed Chinese corner sprays. Desert beige 529.00

10x8 SIZE
Delicate corner sprays. Chinese design. Mush/rose 298.00
Embossed Aubusson design. Green ground 179.00
Chinese embossed corner sprays. Soft gold 289.00

9x7 SIZE
Soft delicate floral sprays. Gold 185.00
Beautiful French Aubusson design. Light olive/gold. 1 only 179.00

OPEN THURSDAY AND FRIDAY UNTIL 9 P.M.

Jordans
1200 Broad View Street 385-6746
3110 Shelbourne Hillside hopping Centre 383-9515
Up-Island Residents: Call Collect, to D. Griff, Box 213, Wellington—753-4222

Doctors Firmly A

Canna

MONTREAL (CP) — Canada's doctors took a firm stand Thursday against marijuana

Territory Increases On Charts

OTTAWA (CP) — Revised charts showing Canada's new 12-mile territorial sea and exclusive fishing zone were released Thursday by the environment department.

These charts will replace those issued in 1967 which showed a three-mile territorial sea and its neighboring nine-mile fishing zone.

Foreign fleets which have traditionally fished within the new limits — the United Kingdom, Denmark, Norway, Portugal, Spain, Italy and France — can, with some areas excepted, legally continue their fishing activity. But since March, 1971, the Canadian government has been negotiating to phase out all foreign fishing within its territorial waters.

The charts are available for $1 each from the department.

Strikes Costly To Taxpayers

LONDON (AP) — Government payments to families of strikers cost British taxpayers the equivalent of $15,143,858 the first five months of this year, Social Secretary Keith Joseph told Parliament Wednesday. A British striker's family may apply for rent, heat and grocery payments.

Terrorists Spared

ANKARA (Reuter) — A Turkish military appeals court quashed Tuesday death sentences on three self-admitted left-wing terrorists charged with participating in the kidnapping and murder of the Israeli consul in Instanbul in May last year.

SPEN
FATHER'
FAVO
DISCONTINUED
YOUNG MEN'S FLARE PA
VICTORIA'S BE
MEN'S / LADIES' 100% NYLON JACKETS
LIMITED QUAN
TWO-BURNER "COLEMAN" STOVE
A SUPER SP
"COLEMAN" SPORT LANTERN
HERE'S OUR LI
BERRY PICKERS SPECIAL!
"FARMERS" STRAW HAT
WORTH MUCH
MEN'S BIKINI BRIEFS
SPE
1110 GO

Top Three Labor Hours

with 16 strikes and lockouts involving 6,521 workers and 18,580 man-days.

Ontario was first with 35 stoppages, 9,260 workers and 104,100 lost man-days; Quebec second with its 23 strikes and lockouts.

Prince Edward Island was the only province free of work stoppages during the month. Manitoba had only one.

RS
LE
n KINNEY
3.69
VICTORIA'S ONE-STOP STORE FOR STEREO, RECORDS, SERVICE
ATLANTIC
ERMS, LAYAWAY
RS
• HOURS •
Mon. - Sat. 9 to 5:30
Friday 9 to 9 p.m.
ns it's
IE
Sale
JGS
ut
AVE
to ½
hese beautiful rugs you
hy we've called them
s". All are famous Jor-
with luxurious deep
s shades and patterns.
hite elephants" to you
to us because they're
stock — discontinued
gns, an some with very
ions. Come in and see
you'll get the bargains
best selection.
8 SIZE
e corner sprays. Chinese
ose 298.00
sed Aubusson
Green ground 179.00
embossed corner
d 289.00
SIZE
licate floral
Gold 185.00
ul French Aubusson design.
olive/gold. 179.00
P.M.
3110 Shelbourne
Hillside hopping Centre
383-9515
s: Call Collect, to
Wellington—753-4223

Doctors Firmly Against Use:

Cannabis Hazardous

MONTREAL (CP) — Canada's doctors took a firm stand Thursday against marijuana and hashish: They're harmful and the public should be advised against their use.

A resolution passed at the 220-member general council of the Canadian Medical Association said the drugs are a "hazzard to health" and "our collective medical opinion is that the adolescent and adult public should now be clearly advised against the informal use of cannabis, either in the form of marijuana or hashish."

The resolution was moved from the floor by Dr. C. J. Schwarz of Vancouver, chairman of the British Columbia Medical Association's committee on non-medical use of drugs.

Although the national association's committee had not yet completed its review of the federal government's Le Dain commission report on the subject, released in May, Chairman Dr. R. M. Lane of Victoria said the council would agree with the portion of the resolution advising against use.

Territory Increases On Charts

OTTAWA (CP) — Revised charts showing Canada's new 12-mile territorial sea and exclusive fishing zone were released Thursday by the environment department.

These charts will replace those issued in 1967 which showed a three-mile territorial sea and its neighboring nine-mile fishing zone.

Foreign fleets which have traditionally fished within the new limits — the United Kingdom, Denmark, Norway, Portugal, Spain, Italy and France — can, with some areas excepted, legally continue their fishing activity. But since March, 1971, the Canadian government has been negotiating to phase out all foreign fishing within its territorial waters.

The charts are available for $1 each from the department.

Strikes Costly To Taxpayers

LONDON (AP) — Government payments to families of strikers cost British taxpayers the equivalent of $15,143,858 the first five months of this year, Social Secretary Keith Joseph told Parliament Wednesday. A British striker's family may apply for rent, heat and grocery payments.

Terrorists Spared

ANKARA (Reuter) — A Turkish military appeals court quashed Tuesday death sentences on three self-admitted left-wing terrorists charged with participating in the kidnapping and murder of the Israeli consul in Instanbul in May last year.

BONUS DAYS REDUCTIONS
GENUINE SAVINGS ON REGULAR STOCK ITEMS
LADIES'
ALL WHITE CROSS SHOES
FASHION IN COMFORT
25% Off
REGULAR PRICES
MEN'S
ALL WESTERN BOOTS
• Justin
• Tony Lama
• Texas
• and Others
FRI. and SAT.
Downtown BONUS DAY
TWO DAYS ONLY
OLD COUNTRY SHOES
CHARGEX
"We Serve you Right"
635 Johnson St.
383-7012

SPENCER'S
FATHER'S DAY FAVORITES
Downtown BONUS DAY
DISCONTINUED LINE!
YOUNG MEN'S FLARE PANTS
Discontinued from regular stock and samples from well-known manufacturer. Sizes 28 to 38.
Reg. 12.00 ..... BONUS DAYS 4.99
(No free alterations at this low price)
VICTORIA'S BEST BUY
MEN'S / LADIES' 100% NYLON JACKETS
Water and wind repellent, feather-weight light. Comes in assorted summer colors in sizes S.M. and L.
Reg. 3.95 ..... BONUS DAYS 2.99
LIMITED QUANTITIES
TWO-BURNER "COLEMAN" STOVE
Popular "Tourist" model, uses white gas. Reg. 18.95.
BONUS DAYS 14.99
A SUPER SPECIAL
"COLEMAN" SPORT LANTERN
Gives a good bright steady light, uses easy-to-get white gas. Reg. 18.95.
BONUS DAYS 14.99
HERE'S OUR LEADER
BERRY PICKERS SPECIAL! "FARMERS" STRAW HAT
Extra wide brim.
BONUS DAYS 49c
WORTH MUCH MORE
MEN'S BIKINI BRIEFS
100% stretch nylon in popular dark tones.
BONUS DAYS 69c
MULE STYLE SANDALS
Has plastic uppers and foam sole. Men's sizes 8 and 9 only. Reg. 1.69.
BONUS DAYS 49c
MEN'S "KICKER" BOOTS
Two-tone suede uppers with foam sole. Six eyelet over-the-ankle style. Sizes from 7 to 12.
Reg. 9.95. BONUS DAYS 7.99
PLASTIC GARDEN HOSE
7/16" diameter. 50 ft. length. Has brass couplers. Reg. 2.49.
BONUS DAYS 1.99
FIBREGLASS SPINNING ROD
5½ ft. long, 2 sectional style. Has cork handle, metal fittings. Reg. 3.49.
BONUS DAYS 2.79
MEN'S COOL BROADCLOTH NIGHTSHIRTS
Plain shades in sizes 16 to 19.
Reg. 5.95.
BONUS DAYS 3.99
SPENCER'S
1110 GOVERNMENT STREET
CIVIC PARKING TICKETS VALIDATED

SHOP-EASY
BUDGET BEATERS
GRANULATED SUGAR 25-lb. bag 3.49
BLUE RIBBON COFFEE 1-lb. pkg. 89c
CARNIVAL ICE CREAM 3-pt. ctn. 59c
MALKINS APPLE JUICE 2 48-oz. tins 79c
DELTA LONG GRAIN RICE 2 lb. box 39c
PRESTO CHARCOAL BRIQUETTES 10-lb. bag 89c
HEINZ SWEET MIXED PICKLES 32-oz. jar 65c
DOT WEST FOIL 18" - 25' 69c
ESSO FIRE STARTER 32-oz. tin 39c
VALUE Check'd BEEF
CANADA CHOICE • CANADA GOOD
CHUCK STEAKS Full Cut lb. 79c
B.C. GROWN
TURKEYS Utility Grade 6-14 lbs. ave. lb. 47c
CROSS RIB ROAST VALUE Check'd MEATS lb. 1.09
FLETCHERS
B.B.Q. WIENERS finest quality bulk lb. 65c
FRESH FOR FLAVOR PRODUCE
CALIF. CAN. NO. 1 CORN on the COB 5 for 59c
LOCAL NO. 1 WHITE SPINE CUCUMBERS 2 for 49c
CALIF. CAN. NO. 1 CABBAGE lb. 13c
We reserve the right to limit quantities
LOCATIONS:
Shelbourne Plaza
2187 Oak Bay Ave.
Colwood Plaza
Sooke Village
230 Cook St.
Cadboro Bay Village
SHOP-EASY
A CANADIAN COMPANY
Westfair Affiliate
Prices effective Thursday, June 15 - Saturday, June 17

Public Opinion Sought

Concorde: Too Fast To Ignore? Harmful?

By PETER TONGE
Colonist - Monitor Service

WASHINGTON —Proponents of an American SST — still recovering from congressional defeat of the project last year — are pinning new hopes on the Anglo-French Concorde.

They hope the sleek and slender craft, which promises to put no spot on earth more than 12 flying hours away from another, will swing public opinion around to their side.

They hope it will do this, they say, by:

- Proving the fears of the environmentalists groundless;
- Stimulating trade;
- Operating at a profit.

Meanwhile the Concorde has embarked on a 40,000-mile, 10-nation sales promotion flight. Its message: that speed is what flying is all about; that just as the businessman can no longer afford to travel by train or ship, he cannot ignore supersonic flight with its prospect of time for journeys cut in half.

At the same time, observers say, there is no guarantee that Concorde will accomplish everything its makers claim or that backers of the American SST hope for.

And environmentalists in the U.S. are keeping a sharp watch. The plane was defeated in the Senate last year largely on the grounds that it would harm the environment —and cause damage and inconvenience by sonic booms.

A spokesman for the leading Senate foe of the SST, Sen. William Proxmire (D) of Wisconsin, says it would have to be shown that the SST would not hurt the environment—and that the federal government would not put up the funds.

Both friends and foes of the SST are studying the economics of operating so expensive a plane, which, at $49.4 million (with spare parts) will cost something like 80 per cent more than a 747 Jumbo jet. It will also need a 51 per cent passenger load to break even where most subsonic aircraft require 40 per cent. Then, too, there will be a surcharge on Concorde travel—hopefully only 10 per cent up on existing fares.

British Aircraft Corporation and Aerospatiale of France, makers of Concorde, agree: The majority of passengers won't pay the higher price. They are vacationers who want economy; by and large they travel on low-rate excursions.

But the first-class travelers and businessmen will pay, Concorde's makers contend.

Civil Aviation Board figures show that on key routes the businessman makes up only 30 per cent of airline passengers, yet he contributes 60 per cent of airline fare revenue.

Now he is beginning to ask why he sould pay so much more—sometimes nearly three times as much—as the fellow passenger on a low-fare group special. On an SST, say Concorde officials, he'll get something special for his fare—a journey in half the time.

Moreover, there has always been a tremendous upsurge in trade between two points the moment they have been brought within 12 hours travel time of each other, the officials say. The Concorde has the ability to bring any area witin half a day of another.

Businessmen "didn't hesitate to leave the train for the airplane because of increased fares," says Roger Munt, resident BAC representative in the United States, "so why should he hesitate to pay more for the Concorde's speed?"

Concorde will offer the largest single increase in public transportation speed the world has known, and mankind has always found using a new capability irresistible, Concorde boosters claim.

Concorde will fly at twice the speed of sound, or somewhere between 1,300 and 1,400 miles an hour. It will beat the sun on its journey around the earth. A passenger could leave London midmorning and still make it to New York in time for breakfast. An official of a West Coast airline said: "We could pick up a businessman after work at Los Angeles and put him on the beach at Waikiki in the middle of the afternoon."

Businessmen took to the airlines in increasing numbers as the speed of aircraft went up. There was a major boost in business passengers when jets pushed air speeds from 300 to 600 miles an hour.

But the speeds have stayed relatively constant since that time and statistics show that the increase in business traffic slowed up and levelled off altogether in 1966 by which time the jet dominated airlines. Increase in passenger traffic has since been maintained only by enticing the vacationer aboard with low-priced specials.

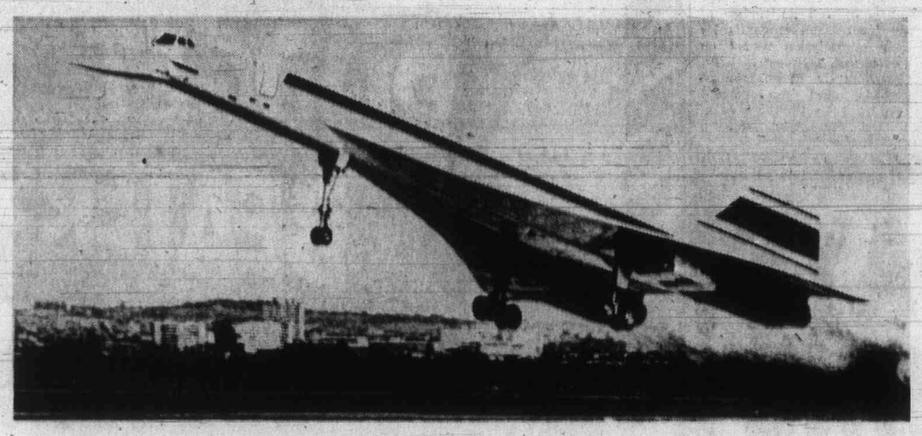

SST proponents see subsonics of the future as catering almost exclusively for the vacation trade, with planes like the Concorde providing the speed which business may increasingly demand.

Meanwhile the office of Senator Proxmire, who led the anti-SST fight, indicates it will not be opposed to the plane's development if:

Planes such as the Concorde and the Soviet version (the TU-144) prove flight in the stratosphere does not harm the environment and;

Public demand for supersonic speed is such that an SST would be profitable.

"But, we would insist on private development," says Dick Wegman, spokesman for Senator Proxmire. "If Concorde proves profitable there will be no shortage of private investment capital," he said.

By terrestrial standards Concorde's pollution factor is low — something like 5 pounds of hydrocarbons per 1,000 passenger-seat miles compared to 50 pounds given off by the standard automobile.

But a high-flying aircraft places water vapor in the stratosphere where it doesn't belong. It could damage the ozonosphere — a protective gaseous layer in the stratosphere — to the detriment of the environment, say environmentalists.

SST proponents point to a natural phenomena which periodically place water vapor in the stratosphere. The vigorous updraughts associated with thunderstorms do this and in 1883 the Krakotoa eruption placed more water up to heights of 150,0000 feet than projected SST fleets could in 1,000 years of flying, promoters say.

Environmentalists tend to agree but ask: Would SSTs overburden an environment already burdened by natural causes? Meanwhile the proof of the plane — economic and environmental — will be in the flying thereof.

Recently BOAC served notice it would conduct the crucial test by ordering five Concordes. Air France is expected to place a similar order soon.

A successful Concorde, then, will increase pressure for an American SST, observers believe. To quote a common phrase in the aircraft industry here, the United States "will have to build one if we're not to become a nation of second-rate plane builders."

An SST program that got the go-ahead this year would enable America "to put the plane on the market by 1980," according to Boeing officials.

In contrast the Concorde, and perhaps the Soviet TU-144, will be available in 1974.

NO MONEY 'TIL MID-JULY
HONDA
"World of Pleasure"
PEARSON

● ELECTROHOME
● ZENITH
● RCA
● HITACHI

Downtown BONUS DAY

TV AND STEREO AT GREAT SAVINGS

½ PRICE SPECIALS ON RADIOS
MOSTLY ONE-OF-A-KIND
ZENITH NAVIGATOR—Reg. 159.95. ..... SALE 79.90
PHILIPS TRANSISTOR—Reg. 39.95. ..... SALE 19.90
LIFETIME AC-DC—Reg. 19.95. ..... SALE 9.95
MANY OTHERS AT HALF PRICE
All Sales Final But
Carry Manufacturer's Warranty

Kent's
SALES — SERVICE — RENTAL
742 Fort St., Victoria — 383-7104

LONG BEACH

"We didn't know much about Long Beach but we stopped anyway. Guess what? We discovered the Queen Mary, Jacques Cousteau's Living Sea and the best beach I've ever seen."

"After a whole day of sightseeing, my feet were killing me. It was really great having the beach right near our motel."

Over five miles of white sandy beach stretch between the city and the surf. Off-shore islands and a breakwater keep the surf gentle and safe. You'll find dozens of reasonable motels and hotels close to the beach.

"You should've seen the kids eyes when they saw the Queen Mary. They had never been on a real ocean liner."

The Queen Mary is the last of the great passenger liners. With twelve decks and Jacques Cousteau's Living Sea on board, you could take a whole week to explore her.

"Whenever we felt like it, we just jumped in the car. Disneyland and places like that were so close."

Everything is in Southern California. And Long Beach is in the middle of everything. This is just a sample: (1) Disneyland and Mickey Mouse are only 21 miles to the east. (2) Los Angeles and the big time are only 30 miles to the north. (3) Catalina Island is just 23 miles off-shore. (4) Marineland is 18 miles to the west. (5) The Knotts Berry Farm is a short trip of 21 miles from Long Beach.

Clip the coupon for more good reasons to stop and stay in Long Beach, the centre of Southern California.

COME VISIT US

United States Travel Service,
P.O. Box 2727, Terminal A,
Toronto, Ont.

Gentlemen:

Long Beach sounds great. I want to stay in a place with reasonable rates close to the beach and all the big attractions. Please send me more information. I'd also like your big, free book of 17 driving vacations all over the United States.

Name .....

Address .....

City ..... Province .....

Come on down. We'll see you in the summer. LBVCT-2

Goldw

WASHINGTON (UPI) — The United States is far behind the Soviet Union and other countries in tapping the underground energy source that causes geysers to spout, Senator Barry Goldwater (R — Ariz.) said Thursday.

Goldw presente or comm ginning quest" t the natio resource Similar

Squam

Compan

SQUAMISH (CP) — District council decided after a public hearing Wednesday to use a trailer bylaw to stop Reliance Sand and Gravel Ltd. of Vancouver from taking basalt from a mountainside for use in sinking oil slicks.

Council decided to order Reliance to remove trailers from the 80-acre site despite a statement by company president Neil Cook that the trail-

ers are and not Squam complain basalt fr will leav Cook company post a $ cil to en made int The ba in oil sli the ocea

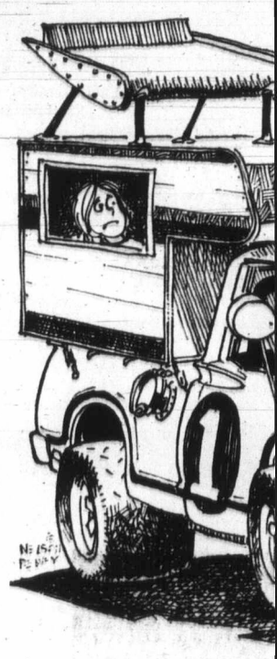

"A DATSUN SPORT TRUCK IN A S the least, when Thudley Pierpoint, trainee ashtray sweeper announced

"We agree that Datsun's sexy new h.p. pickup truck DOES have the LO of a sports car! And driving one, DO have to keep reminding your you're not whipping around in a 24 But Thudley—a SPORTRUCK in the M port Can-Am race?"

It just wasn't possible to discour Thudley. He had a week's vacation c ing and was determined to spend it w ning a sports car race. He'd ignore doubts and keep right on talking ab the Sportruck's all-synchro four-on-floor . . . the overhead-cam engine the room for a four-sleeper slide-in c per . . . the rugged torsion bar f suspension . . .

Finally, (just to keep him happy mostly just to shut him up) we agr to let him use Three Point's huge ser department and garage to prepare truck.

But every night, and well into the morning, he'd be busy in the shop, plying an optional racing stripe here an optional racing mirror there . . . vinyl roof . . . a walnut steering wh

Our customers come first, though so meant Thudley had to wait around t closing time, long after the last tomer's car had been serviced a

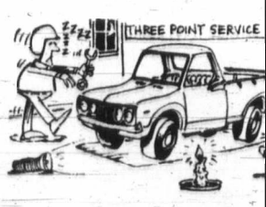

If you'd like to see and test-drive the any of the other friendly Three Poi test pickup truck.

THREE POINT...
MOTORS LTD.

2620 GOVERNME
AT HILLSID
385-673

Goldwater Applies Heat

WASHINGTON (UPI) — The United States is far behind the Soviet Union and other countries in tapping the underground energy source that causes geysers to spout, Senator Barry Goldwater (R — Ariz.) said Thursday.

Goldwater, in testimony presented to the Senate interior committee, urged the beginning of "a serious, urgent quest" to locate and develop the nation's geothermal steam resources.

Similar recommendations for more action on geothermal research and development were made by both government and outside witnesses appearing at a hearing chaired by Senator Alan Bible (D — Nev.).

Goldwater called for approval of a resolution he and Senator Paul Fannin (R — Ariz.) have introduced and which urges speedy development of geothermal resources.

The Arizona Republican said the use of underground heat was not new in the United States. In Boise, Idaho, for example, it has been used since 1890 for heating homes and greenhouses.

"But the United States is a Johnny-come-lately in comparison with what is happening in other parts of the world," he said, adding that geothermal projects were being pursued on "grand scale" in the Soviet Union.

"In fact," he said, "one Russian scientific representative claims the geothermal energy potential of the Soviet Union is greater than all of its other energy sources put together.

Squamish Fears Scar

Company in Crunch

SQUAMISH (CP) — District council decided after a public hearing Wednesday to use a trailer bylaw to stop Reliance Sand and Gravel Ltd. of Vancouver from taking basalt from a mountainside for use in sinking oil slicks.

Council decided to order Reliance to remove trailers from the 80-acre site despite a statement by company president Neil Cook that the trailers are an industrial camp, and not in fact trailers.

Squamish residents have complained that removal of basalt from the mountainside will leave a permanent scar.

Cook had told council his company was prepared to post a $25,000 bond with council to ensure the site could be made into a park.

The basalt is treated for use in oil slicks, sinking the oil to the ocean floor where it can be eaten by underwater plant and animal life.

Steffan Zalesky, vice-president of Oil-Lok Control Ltd. of North Vancouver which developed the oil sinking process, said basalt from the site here was preferred.

But he said Oil-Lok was not dependent upon the Squamish area for its basalt and would have to search for another supply point for a substitute material.

Woman Claims Studio Led Her Merry Dance

TORONTO (CP) — A dance studio is being sued by the Ontario Public Trustee for "$40,374.25 . . . and other sums" allegedly paid by a 37-year-old Hamilton divorced mother of three.

The public trustee is a government agency usually assigned by the courts to help people unable to help themselves. In a writ filled in Ontario Supreme Court, trustee solicitor John D. Archer also claims an additional $10,000 as punitive damages.

The writ claims that Eleanor Shaw paid the money jointly to William G. Pollock Studio of Dancing Ltd., William Pollock and Alert Galletti, a member of Pollock's Hamilton staff, for dancing lessons. It further alleges that Mrs. Shaw was misled into signing the dancing contract which dates back to 1969.

Pollock, who also owns a studio in Toronto, said in a telephone interview Wednesday that the woman signed about 10 different contracts with him.

"A DATSUN SPORT TRUCK IN A SPORTS CAR RACE?" We were astounded, to say the least, when Thudley Pierpoint, our intrepid Three Point Motors test driver and trainee ashtray sweeper announced his mind-boggling plans.

"We agree that Datsun's sexy new 92 h.p. pickup truck DOES have the LOOK of a sports car! And driving one, you DO have to keep reminding yourself you're not whipping around in a 240-Z! But Thudley—a SPORTRUCK in the Mosport Can-Am race?"

It just wasn't possible to discourage Thudley. He had a week's vacation coming and was determined to spend it winning a sports car race. He'd ignore our doubts and keep right on talking about the Sportruck's all-synchro four-on-the-floor . . . the overhead-cam engine . . . the room for a four-sleeper slide-in camper . . . the rugged torsion bar front suspension . . .

Finally, just to keep him happy (but mostly just to shut him up) we agreed to let him use Three Point's huge service department and garage to prepare his truck.

But every night, and well into the next morning, he'd be busy in the shop, applying an optional racing stripe here . . . an optional racing mirror there . . . a vinyl roof . . . a walnut steering wheel.

Our customers come first, though so that meant Thudley had to wait around until closing time, long after the last customer's car had been serviced and double-checked. We thought surely he'd be discouraged at that . . . having to work so late at night after a full DAY'S work!

It didn't look to us like the right kind of preparation for a RACE, but Thudley would just ignore our skeptical glances and yawn smugly.

Suddenly one morning, there was no Thudley and no Sportruck tucked away in the corner of the shop behind the high-speed wheel-balancer, Thudley had gone on holiday. Gone racing!

A week later, he was back, full of praise for his Sportruck . . . but somewhat chagrined. He'd been tired already, and by the time he got the wife and kids and all their gear loaded, they were so far behind schedule he had to drive non-stop to get to the race on time.

He was late anyway. But in his dazed condition, he didn't realize it and upon arriving at Mosport, he somehow managed to get the Sportruck onto the track and across the finish line just as the real winner got the checkered flag!

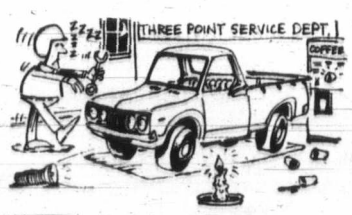

Thinking HE'D won, Thudley rushed to the winner's circle and managed to convince quite a few OTHER people before his wife arrived and diplomatically unconvinced everyone, including Thudley.

If you'd like to see and test-drive the new DATSUN SPORTRUCK, ask Dave Brown or any of the other friendly Three Point salesmen for a guided tour of Canada's sportiest pickup truck.

THREE POINT... DATSUN MOTORS LTD.

2620 GOVERNMENT ST.

AT HILLSIDE

385-6737

... Setting the Pace for the Furniture Industry

"Fashion Flow" fine furniture

. . . By the West's largest Manufacturer of quality furniture.

B. P. JOHN

The Casa Amore'

. . . The taste that sets the trend
Created in the West
SOFA and LOVESEAT — In carefree black vinyl only

$498

Trade-Ins Are Welcome!

Choose from Florals, Herculons, Linens or Nylons.

Colonial 2-Piece CHESTERFIELD SUITE

Hi-back style with semi-attached pillow back and arms. 599.95

See Us for 3-ROOM GROUPINGS

Wide selection in stock

Choice of Colors, Styles

EASY TERMS

180 Days same as Cash

FREE DELIVERY!

UNBEATABLE VALUES!

TRADE-INS ARE WELCOME

The "Shenandoah"

COLONIAL BEDROOM SUITE

Includes Mr. and Mrs. Dresser with vertical framed mirror, 5 drawer chest, queen size headboard and 2 night tables. All drawers dust proofed top and bottom, nylon centre guides, nylon gliders, drawers dove-tailed front and back. "Super finish" on dresser, chest and night-table tops for greater resistance to scratching and marring and resistance to household chemicals such as alcohol, coffee, nail polish etc.

$429

Complete With Night Tables

SEE VICTORIA'S FINEST SELECTION ON DISPLAY

A REPEAT OFFER ON ADMIRAL

FREEZERS

Deluxe Admiral Freezers with heavy gauge steel liners, warning light, interior light, lid lock, rubberized baskets and dividers. 5-Year Food Spoilage Warranty as well as drain plugs in all models. 15 cu. ft. and larger.

Any Freezer Available as Low as $10 Monthly

7 cu. ft., 258-lb. capacity. $148.88

18 cu. ft., 620-lb. capacity. $199.95

12 cu. ft., 413-lb. capacity. $168.88

23 cu. ft., 791-lb. capacity. $218.88

15 cu. ft., 518-lb. capacity. $179.95

28 cu. ft., 965-lb. capacity. $249.95

At these prices you'll take from our Warehouse in the crate.

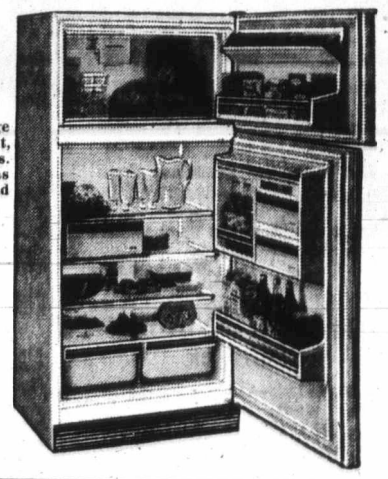

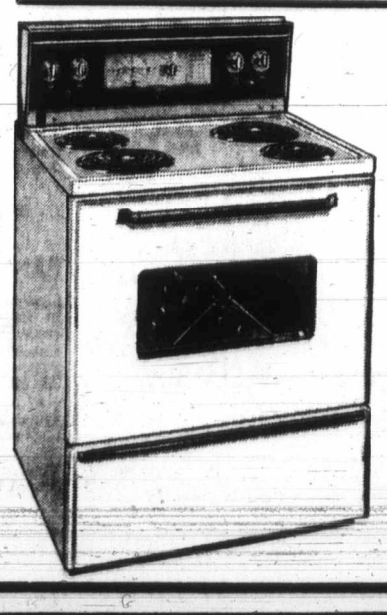

Admiral

14 cu. ft. FROST-FREE

Refrigerator/Freezer

Family-size combination with 131-lb. capacity freezer, frost-free throughout. Porcelain vegetable and fruit crispers and glide out meat keeper. Individual section temperature control and butter conditioner $349

Admiral

30" Automatic Range

With Continuous Cleaning Oven

Deluxe range with rotisserie, plug-out elements, 1-piece chrome ring and drip tray, fully automatic clock controlled oven with cook 'n hold feature, timer and minute minder $269

VICTORIA'S LARGEST FURNITURE VALUE CENTRE

THE TRADERS

VIC

TONI

715 FINLAYSON ST. (Top of the Town) PHONE 388-6264

OPEN MON.-FRI. TILL 9 P.M.; SAT. TILL 6 P.M.

Our Pledge to You "WE WILL NOT BE UNDERSOLD"

EATON'S

Store Information 382-7141

Downtown BONUS DAY

PERSONAL SHOPPING ONLY

BUDGET STORE

Clearance of Children's Wear, Reg. 69c to 2.99—Infants' T-shirts, crawlers, vinyl pants, purse and glove set, diaper bags, girls' scooter skirts, leotards, boys' pullovers and cardigans. Broken sizes. **Each 49¢ to 1.59**

Women's Dresses, Reg. 12.00 to 19.99—Clearing from stock. Fortrels, polyesters and crimpknits in assorted styles and colors. Long and short sleeves. Broken sizes. **Each 9.99**

Women's Sportswear — Shorts, tops, sweaters, dresses, jeans and many more items from stock. Broken sizes. **Each 1.99**

"Daisy Fresh" Bras — White only. Broken sizes. **Each 2.49**

Women's Sleepwear—Assortment includes shift gowns, long gowns, baby dolls in a variety of materials. Broken sizes. **Each 2.99 to 6.99**

Panty Hose — "Aristoc" panty hose made in England. Assorted shades. One size fits all. **Each 59¢**

Women's Briefs—Assorted Arnel and nylon briefs and bikinis in a variety of colors. Broken sizes. **Each 39¢**

Women's T-Shirts, Reg. 3.99 and 4.29—Long or short sleeves and sleeveless T-shirts in polyester cotton and nylon. Some appliqued. Pretty Summer colors. S.M.L. **Each 2.99**

Women's Pants, Reg. 9.99 — In double knit Courtelle that is machine washable. Elastic waist, pull-on style. Broken sizes 38-44. **Each 6.99**

Boys' Pant Oddments, Reg. 3.59 to 7.95 — Includes flares, straight legs, jeans, fancies and some permanent press. Broken sizes 8 to 16. **Each 2.49 to 4.99**

Men's Sandals (Substandards), Reg. 3.49—Cross strap or thong style. Both with open heel. Leather uppers, soles and heels. Slight imperfections will not affect wear. Broken sizes. **Pair 2.49**

Men's Shoes (Substandards)—Broken styles in leather or canvas uppers. Assorted colors. Slight imperfections will not affect wear. Broken sizes. **Pair 4.99**

Chenille Bedspreads (Substandards), — Lightweight cotton chenille spreads in ripple pattern. Machine washable. Assorted colors. **Each 3.99**

Scatter Mats, Reg. 4.49—Non-skid oval mats with fringe. Machine washable. Assorted colors. Approximately 24"x 36" size. **Each 3.49**

Dish Cloths, Reg. 8 for 1.99—Cotton checked dish cloths in blue/green/white, gold/green/white, or orange/brown/white. **Each 19¢**

Bath Mat Sets, Reg. 2.99—Chenille and synthetics. Machine washable. Assorted colors. **Each 1.99**

Men's Sweater Clearance, Reg. 5.99 to 12.99, ½ price—Assortment includes pullover, crew and V-neck styles as well as cardigans. Short and long sleeves. S.M.L.XL. **Each 2.99 to 6.49**

Men's Safari Coats, Reg. 19.99, ½ price—30" length coats styled with flap closure on pleated pockets. Snap closures, full belt. Beige only. S.M.L.XL. **Each 9.99**

Men's Pyjamas, Reg. 5.99—Permanent press Fortrel and cotton. Assorted patterns and colors with contrasting trim. Sizes A.B.C.D.E. **Each 3.99**

Men's Underwear Clearance, Reg. 1.00 to 5.99, ½ Price—Assortment includes briefs, boxer shorts, vests, thermal underwear and some combination suits. Broken sizes. **Each 50¢ to 2.99**

SPECIAL SAVINGS COUNTER

Reg. 99c to 12.95—Look for this special counter in the Downstairs Budget Store piled high with savings on men's wear, women's wear, children's wear. Even shoes and staples are priced extra low. Better hurry! **Each 19¢ to 6.49**

Downstairs Budget Store

SPORTSWEAR

Skinny Rib Sweaters, Reg. 12.00-13.00—Striped sweaters with long and short sleeves. Colors of Blue/white, pink/white and black/white. **Each 5.99 and 6.99**

Sportswear, Floor of Fashion

MILLINERY

All Sales Final

Clearance of Summer Millinery, Reg. 12.00-45.00, ½ Price—Straws, imports, domestic mohair, some fabrics. Also leather tams and railway man's hats. **Each 5.99 to 22.49**

Millinery, Floor of Fashion

JEWELLERY

Clearance of Fashion Jewellery — Spring colors, also snappy white. Earrings, clip style and pierced pins, necklets, bracelets and rings. **Each 49¢ to 8.75**

Jewellery, Main Floor

MAIN FLOOR SPORTSWEAR

Clearance of Sportswear, Reg. 4.00 to 20.00— Slims, tops, stretch shorts, skirts, blouses. Broken sizes and colors. **Each 2.99 to 15.99**

Women's Tops, Reg. 7.99—Nylon Safari shirts in red, black, navy, brown, white. Sizes 10-16. Also in the group are short sleeve polyester tops, with placket front. Patterns in red, white, navy. S.M.L. **Each 4.99 and 6.99**

Sportswear Main Floor

FLOOR COVERINGS

3 only, Cabana Nylon Shag, Reg. 138.00—Sizes 9'x12' only, short shag, dense pile. Golden Avocado, Spice or Bright Olive. **Each 110.00**

1 only, Blue Zodiac Axminster Area Rug, Reg. 175.00—9'x12' **139.47**

4 only, Nylon Foam Back Area Rugs, Reg. 89.95—Sea Swirl rugs in orange, red, blue. 9'x12'. **Each 65.49**

2 only, Braided Oval Shag Rugs, Reg. 140.00—blue/green, yellow/green. Approx. 9'x12'. **Each 79.50**

1 only, Easy-do-Indoor/Outdoor Carpet, Reg 71.82—rubber back, orange, 12'x13'4" **49.00**

1 only, Park Tower Nylon Rubber Back Rug, Reg. 130.00—12'x13', multi-color red. **85.00**

1 only, Ardmore Plush Area Rug, Reg. 93.00—Acrilan fibre, 5'x12', Windsor blue. **59.47**

1 only, Kitchen Charm Polypropolene Fibre Rug, Reg. 83.53—Cognac mist, size 7'x12'. **49.00**

7 only, Palace Garden Shag Area Rugs, Reg. 48.50—Size 4'x6', rayon pile, assorted colours. **Each 31.99**

Assortment of Small Scatter Rugs, Reg. 18.50 to 26.95—Various sizes and colors. **Each 14.47**

Axminster 27" Runner, Reg. 7.95—Red Persian design and Mediterranean blue. **Lin yd. 4.99**

2 only, Axminster Rugs, Reg. 165.00—Green Floral, size 9'x12'. **Each 131.00**

1 only, Axminster Rug, Reg. 149.00—Golden brown, size 9'x12'. **119.00**

Floor Coverings, Main Floor
Home Furnishings Building.

BOOKS, STATIONERY

Bar-B-Q Patterned Napkins Reg. 98c—75 per pkg. **Each 35¢**

Desk Sets — black floral design includes desk blotter and 5 pieces. **Set 1.99**

Book Clearance, Reg. 75c to 19.95, ½ Price—fiction, non-fiction and children's. **Each 37¢ to 9.97**

Stardust Double Deck Playing Cards—plastic coated. **Set 1.79**

Metal Recipe Box, Reg. 88c—includes recipe rest, index file and cards. **Each 25¢**

Better Homes and Gardens New Cook Book, Reg. 7.95 — tab indexed, ring bound, washable cover. **Each 5.99**

Mini Hot Pots by Reeves—children's fluorescent colors, non toxic. 6 colours plus brush. **Each 49¢**

Books, Stationery, Main Floor.

DRAPERIES

Replacement Cushion Set, Reg. 19.95—for Scandivanian type chairs. Includes seat and back pad, zippered seams. **Set 9.99**

Double Bedspreads, Reg. 17.99 to 59.95 ½ Price — assorted colours, prints. Some twin and queen size. **Each 8.99 to 29.97**

Ready Made Draperies, Reg. 52.95 to 158.25, ½ Price—1, 2 and 3 widths, some unlined. **Pair 26.99 to 79.00**

Draperies, Second Floor,
Home Furnishings Building.

PICTURES and MIRRORS

Tretchikoff Prints, Reg. 29.95.—Wide choice, all suitably framed in walnut, linen insert frame. **Each 23.99**

Assorted Frames, Reg. 4.00 to 29.95—wide and narrow frames. **Each 99¢ to 19.95**

Framed Reproductions, Reg. 1.50 to 49.95—assorted sea scapes, landscapes and florals. **Each 99¢ to 24.99**

Baroque Mirrors, Reg. 22.95—29"x19" outside dimensions, oval shape with sculptured goldtone trim. **Each 15.99**

Pictures and Mirrors, Second Floor,
Home Furnishings Building.

CHINA

"Kipling" Stemware—goblets, clarets, sherry cocktail, footed juice, sherbet, liqueurs, old fashioned and hi-ball. **Each 1.99**

Wrought Iron Candleholders, Reg. 4.95 to 15.95—Various shapes and styles, black or antiqued goldtone. **Pair 3.30 to 10.65**

Assorted Centennial Souvenirs, Reg. 1.75 to 4.75—ashtrays, spoon rests and plates. **Each 1.17 to 2.82**

China, Main Floor,
Home Furnishings Building

SMALL APPLIANCES

Some Demonstrator and Counter Models

2 only, 4-slice G.E. Toasters, Reg. 32.98—Model T38. **Each 24.95**

2 only, Ronson Electric Kettles, Reg. 16.98— **Each 12.00**

5 only, Braun 2-Slice Toasters, Reg. 21.95— **Each 17.00**

West Bend Automatic Corn Poppers, Reg. 15.29— **Each 11.95**

2 only, Westinghouse Can Openers, Reg. 13.95— **Each 9.50**

1 only, Combination Electric Frypan and Fondue, Reg. 39.95— **29.95**

2 only, Braun Mixette, Reg. 24.95— **Each 19.00**

5 only, Ronson Can-do Kitchen Appliances, Reg. 26.95— **Each 20.00**

Viking 4-Slice Toasters, Reg. 22.98— **Each 17.98**

1 only, Viking Deep Fry, Reg. 24.98— **15.99**

1 only, Viking 8-speed Blender, Reg. 44.95— **29.95**

3 only, Viking Combination Can opener and Knife Sharpener, Reg. 19.98— **Each 14.99**

Small Appliances, Main Floor,
Home Furnishings Building.

Win a Bonus Day Bonus!

You Could WIN 25.00 Worth of FOOD

Pick up an entry form in Eaton's Fine Foods, deposit in the barrel . . . draw will be made for the $25 Grocery Certificate, good in any of Eaton's, Victoria, Fine Foods Section. Qualifying question will be asked. Employees of Eaton's and their relatives not eligible. Draw will be made Monday, June 19.

May Winner:
Barbara Maxwell, 1140 Government St.

1½ Hours Parking

at no cost to you. Only at Eaton's Customer Car Park

LAMPS

Goose Neck Desk Lamps, Reg 3.99— **Each 2.99**

1 only, Modern Pole Lamp. Fluted shades. Reg. 48.00— **30.00**

1 only, Modern Pole Lamp, Reg. 40.75 **25.00**

1 only, Pole Lamp with amber glasses. Reg. 28.95— **22.95**

1 only, Pole Lamp, Reg. 55.00 with amber glasses— **44.60**

1 only Modern Swag Lamp, Reg. 79.95— **63.95**

1 only Antiqued Brass Table Lamp, Reg. 26.50— **19.50**

4 only Ceramic Table Lamps, Reg. 31.95—2 in green, 2 in white. **Each 25.50**

1 only, Chrome Table Lamp, Reg. 24.25— **19.50**

1 only, Large Goldtone Lamp, Reg. 79.95— **50.00**

1 only, Modern Glass Lamp, white shade, Reg. 34.95— **24.50**

2 only, Large Amber Glass Lamps, Reg. 90.00— **Each 70.00**

Lamps, Main Floor,
Home Furnishings Building.

FANCY GOODS, WOOLS

Shoe Chests, Reg. 7.98—vinyl cover in green, goldtone. Holds 12 pairs of shoes. **Each 2.79**

Handicraft Kits, Reg. 7.00 to 18.00, ½ Price—Includes jewel, felt and straw kits for cushions and pictures. **Each 3.50 to 9.00**

Skeins of Tweed Yarn, Reg. 38c—for most double knitting needs. **Each 29¢**

Nilaine Yarn—50% wool/50% nylon. Worsted weight in approx. 2 oz. ball. Assorted colors. **Each 69¢**

Fancy Goods, Third Floor.

CAMERAS

Easy-Edit Slide Tray, Reg. 1.59—For Sawyer, Strato or Optina Slide projectors. 36 slide capacity. **Each 1.11**

Carrying Case for Polaroid Folding Type Cameras—Holds camera, flash, film. Has shoulder strap. **Each 4.89**

Argus Electronic Flash—approx. 200 flashes per set of heavy duty batteries. Guide No. 54 for ASA 64. Cord for cycling from AC current. Batteries extra. **Each 15.89**

Cameras, Main Floor.

MEN'S WEAR

Men's Jackets, Reg. 12.99 to 15.95—Summer-weight polyester and cotton blends. Hip length belted safari style, zip front golf jacket, reversible windbreakers or classic corduroy. 38 to 46 in the group. **Each 9.88**

Short Sleeve Dress Shirts, Reg. 7.00 to 9.00. By BVD, Arrow and Forsyth. Permanent press fabrics in stripes and plains. 14½ to 17. **Each 4.99**

Men's Wear, Main Floor.

FABRICS

45" Cotton Prints, Reg. 1.69 to 2.98—for summer fashions. **Yd. 1.29**

One-of-a-Kind Fabrics, Reg. 1.69 to 17.00—36" to 45" widths. **Yd. 84¢ to 8.50**

Jersey Prints—36" widths, Polyamide nylon, machine washable. **Yd. 1.47**

Fabric Garden, Third Floor.

HOUSEHOLD LINENS

Beach Towels, Reg. 2.29—Approx. 26" x36", various colors. **Each 1.69**

Towel Oddments, broken sets. **Each 30¢ to 5.99**

Sheet Oddments, Reg. 3.98 to 11.98—Clearance of flat and fitted sizes; solids, patterns, white. **Each 2.65 to 7.98**

Bedspreads, Reg. 24.98 to 39.98, ½ Price—Printed quilted throws, various sizes and styles. **Each 12.49 to 19.99**

Woven Plain Bed Throws, Reg. 14.98—durable, washable, various sizes. **Each 7.49**

India Print Bedspreads, Reg. 9.98—multi-colors, washable. **Each 6.99**

Blanket Oddments, Reg. 6.95 to 39.95—various plains and patterns, limited quantity. **Each 3.99 to 19.99**

Flannelette Sheets—Heavy quality, pink or blue borders. **Pair 7.49**

Household Linens, Third Floor.

Save Friday 'til 9:00 p.m.
Saturday 9 a.m. to 5:30 p.m.

WOMEN'S SHOES

Italian Casuals — white, bone, red, black. Sizes 6 to 9½ collectively. **Pair 7.99**

Women's Lounging and Patio Hostess Mules, Reg. 5.99—Cross strap style, cork soles, colorful fabric uppers. 5-10 in the group. **Pair 3.99**

Canvas Casuals, 10.00 and 10.99—with rubber composition soles, 2, 3, 5 eyelet ties in multi colors. Broken sizes. **Pair 6.99**

Gladiator-type Sandals, Reg. 15.00 to 16.50—black, red, white krinkle patents. Lace up to knee. Sizes 5½ to 9 collectively. **Pair 9.99**

Italian Imports, Reg. 8.99—Cork soles and heels, broken sizes. **Pair 5.99**

Women's Shoes, Floor of Fashion.

CHILDREN'S WEAR

Little Girls' Knit Tee Shirts, Reg. 2.49 to 3.59—machine washable in short sleeve styles, assorted designs and colors. 4-6x. **Each 1.66 to 2.39**

Children's Wear, Third Floor

BOYS' WEAR

Socks, Reg. 1.00 to 1.50—cotton terry nylon or Kroy wool with nylon. Assorted colors, plain or fancies. 9-11 or 10-12. **Pair 88¢**

Boys' Shirts—Short and long sleeve styles, permanent press, plains or patterns, 8-16. **Each 89¢**

Blue Jeans—washable denim, flare legs. 8-14. **Each 1.99**

Boys' Wear, Third Floor.

GIRLS' WEAR

Long Peasant Style Dresses, Reg. 7.99—Sizes 7, 8, 10, 12. **Each 4.99**

Dresses and Hotpant Dresses, Reg. 7.99—Bright colors. Broken sizes 7 to 12. **Each 5.99**

Clearance of Coats, Skirts, Blazers, Blouses—Reg. 4.98 to 21.00. Broken sizes. **Each 3.32 to 18.50**

Girls' Wear, Third Floor.

FOUNDATIONS

Cotton Bras, Reg. 4.50—adjustable stretch straps, cross-over front. Lycra stretch front band, back release. 32-36A and 32-38B and C. **Each 3.59**

Foundations, Floor of Fashion.

LINGERIE

Half Slips, Reg. 7.00 to 8.00—non cling fabrics, broken sizes and colours. **Each 4.99 to 5.99**

Loungewear, Reg. 20.00—Long hostess robe, sleeveless with border print trims. Back zip. Polyester Crinkle crepe in broken sizes and colors. **Each 14.99**

Group of Long Loungewear, Reg. 10.99—cottons, Fortrel knits, short or long sleeve styles. Broken sizes, colors. **Each 7.99**

Uniforms, Reg. 10.99 — Mini-length, cotton blend in various colors, small sizes. **Each 8.99**

Lingerie, Floor of Fashion.

CANDIES

Wilkinson's Licorice Allsorts, Reg. 59c— **lb. 49¢**

Holland's English Toffee, Reg. 89c—assorted flavours. **lb. 69¢**

Moirs, 1-lb Corsage Boxes, Reg. 3.35—contains assorted chocolates. **Each 1.98**

Penguin Imported Jellies — assorted, 1-lb. cello pack. **Each 59¢**

Pauline Johnson Rainbow Delights—mint flavored, 7-oz. box. **Each 85¢**

Candies, Main Floor.

DRUG SUNDRIES

Scope Mouthwash, Reg. 1.65—a mouthwash and gargle freshens your breath and checks germs. 17 oz. **Each 1.29**

Fresh Deodorant—Stops odours. Checks wetness. 10 oz. **Each 88¢**

Kharmena Bath Soap—Soap on a rope. 3 fragrances to choose from. **Each 1.39**

Arrid Spray Deodorant, Reg. 89c and 1.25—Use Arrid to be sure. 3 oz. size **Each 59¢.** 5-oz. size, **Each 89¢**

Desert Flower So Dry, Reg 1.50—Anti-perspirant spray deodorant. 5 oz. **Each 75¢**

Hand Mirror, Reg. 1.50—With yellow-colored metal frame and handle. **Each 99¢**

Crystal Mirror, Reg. 8.95—Plain and magnifying for make-up or shaving. **Each 4.99**

"The Electric Flower", Reg. 17.95—Lighted cosmetic mirror in floral design. **Each 12.99**

Drug Sundries, Main Floor

FASHIONS
All Sales Final

Group I Coat Clearance, Reg. 30.00 to 55.00—Includes wools, polyesters and some all-weather coats. Broken colors and sizes. 10-20, 14½ to 22½. **Each 19.99**

Group II Coat Clearance, Reg. 60.00-80.00—Includes a selection of better coats in soft wools, tweeds, plains and some blends. Broken sizes and colors. 10-20, 14½-22½. **Each 39.99**

Fashion Oddments—All tagged 'way down. Pant suits, suits, Italian imports. Some reduced from regular stock, some manufacturer's clearance. Broken sizes 10-18. **Each 19.99**

Clearance of Dresses, Reg. 28.00-65.00—Styles include sleeveless, short sleeves, long sleeves, sheaths, A-lines, flared skirts. Polyesters, arnels, cottons in sizes 10-18. **Each 14.99-39.99**

Dresses, Suits, Floor of Fashion

MEN'S SHOES

Men's Dress Shoes, Reg. 17.99 to 18.99—Broken and discontinued lines. Neolite or leather uppers. Sizes 7-12 collectively. **Pair 13.99**

Men's Jog Shoes, Reg. 4.49—Vinyl uppers, heavy moulded soles and foam ankle protection. Sizes 7½-12. **Pair 3.49**

Men's Dress Boots—6" and 12" tops, zipper openings. Black or brown uppers. Sizes 7-12 collectively. **Pair 11.99 to 44.99**

Kicker or Poor Boy Boots, Reg. 13.98—Broken and discontinued lines. All suede uppers, plantation crepe soles. Lace up style. Sizes 7-12 collectively. **Pair 9.99**

16" "Snoof" Boots, Reg. 38.95—With blue denim tops, neolite soles and harness trim. Sizes 7-12. **Pair 24.99**

Men's Shoes, Main Floor

SPORTING GOODS

Fishing Oddments, Reg. 50c to 19.95, ⅓ off—All reduced from regular stock. Includes rods, reels, line and lures. **Each 33¢ to 13.30**

Auto Stereo Oddments, Reg. 39.98 to 88.00—12-volt systems. **Each 39.98 to 66.00**

Speaker Assortment, Reg. 16.95—Clearance of wedge or flat styles plus many oddments in the group. **Each 10.50**

Clearance of Sport Shoes, Reg. 6.95 to 12.98—Included are canvas tennis shoes, track, football and baseball shoes. **Pair 4.63 to 8.32**

Automotive Oddments, Reg. 50c to 7.98—Included are cleaners, waxes, oils, seat covers, cushions plus many more items. **Each 33¢ to 5.32**

Clearance of Sporting Goods, Reg. 2.00 to 16.98—Oddments in golf irons, mouth guards, Fortrel or down vests, soft balls, bats, golf items and some marine items. **Each 1.33 to 11.31**

Sporting Goods, Main Floor,
Home Furnishings Building.

HOUSEWARES

Stainless Steel Steak Knives, Reg. 5.98—Hollow ground steak knives with dishwasher safe handles. **Set of 6, 4.47**

"Easi-Brew" Beer Kit — Makes 62 twelve-ounce bottles. **Kit, 2.49**

Cabbage Shredder, Reg. 4.98—[illegible] cabbage shredder with 3½" blade. **Each 3.77**

Mixing Bowl Set, Reg. 3.98—In baked-on enamel. **Set of 3, 2.99**

Haddon Hall Aquarium, Reg. 23.95—15 gallon size. **Each 16.95**

Wrought Iron Aquarium Stand, Reg. 14.95—For a 15 gallon tank. **Each 10.95**

Finch Cage, Reg. 10.99—Brass finish. **Each 7.99**

Tripod Cage Stand, Reg. 10.99—Brass finish. **Each 7.99**

Hamster Cage with Wheel, Reg. 10.00— **Each 6.99**

T-Fal Orange Colored Cookware, Reg. 8.98 to 14.98—Non-stick inside and outside. Saucepans, Dutch oven and frypan. **Each 6.99 to 11.24**

Expresso Coffee Percolator, Reg. 9.98—By Dupont. Teflon coated. 2-cup size. **Each 4.99**

Metal Barbecue Starter, Reg. 2.49—Bucket type. With lifter. **Each 1.29**

Metal Patio Bucket, Reg. 1.39 — On stand. **Each 99¢**

Housewares, Lower Main Floor.

HARDWARE

Viking 18" Mower, Reg. 75.95, 2 only—10 amp. Has chrome plated loop handle, adjustable cutting height, single chute for grass catcher. Lightweight. **Each 59.99**

12" Drop Forged Pipe Wrenches, Reg. 3.75—Heavy duty rugged wrenches. **Each 2.99**

Cup Brushes, Reg. 2.45—To fit all electric drills. **Each 1.89**

Swirlaway 2-way Sanding Attachment, Reg. 4.45—Flexible ball joint action with rigid sanding plate. **Each 3.29**

Swingline High Compression Staple Gun, Reg. 9.49—Fastens upholstery, screening, fencing tar paper. **Each 6.99**

Bricklayer's Hammers, Reg. 7.49 — Has heavy forged steel head and wooden handle. **Each 5.99**

Claw Hammers, Reg. 2.39—Canadian forged steel head and wooden handle. **Each 1.79**

Galvanized Gutter—10-foot lengths. **Each 1.79**

Galvanized Down Pipe—3". 10-foot lengths. **Each 1.79**

45-Drawer Storage Cabinet, Reg. 13.49—Has steel frame and see-through drawers. **Each 9.99**

Revolving Tool Holder, Reg. 2.79—With ball bearing base. **Each 1.99**

Hardware, Lower Main Floor.

FURNITURE

End Tables, Reg. 49.95, 2 only — Spanish styling. **Each 39.95**

Lamp Tables, Reg. 119.95, 2 only—Traditional styling. **Each 89.95**

Spanish-Style End Table, Reg. 69.50, 1 only— **49.50**

Colonial Ceiling Lamp, Reg. 124.95, 1 only— **95.00**

Amber Ceiling Lamp, Reg. 86.00, 1 only—Colonial style. **69.00**

Red Colonial Ceiling Lamp, Reg. 59.95 1 only— **45.00**

Love Seat, Reg. 428.00, 1 only—Loose back, Green Herculon cover. **339.00**

Kroehler 2-pce Chesterfield Suite, Reg. 699.95, 1 only—Traditional styling, green velvet cover. **2-pce. Suite 549.95**

Kroehler Love Seat, Reg. 399.95, 1 only—Green matelasse cover. **299.95**

Vinyl Web Chaise Lounge, Reg. 27.99, 10 only— Five position. **Each 19.99**

7-Pce. Italian Dining Suite, Reg. 608.88, 1 only — Consists of table, 4 chairs, buffet and hutch. **7-pce. suite 499.88**

Furniture, Second Floor,
Home Furnishings Building.

MAJOR APPLIANCES

1 only, Lewyt Vacuum, Reg. 99.95. Demonstrator—Model 181504. **69.95**

1 only, Lewyt Vacuum, Reg. 59.88, Demonstrator—Model 57105. **39.95**

1 only, Lewyt Vacuum, Reg. 129.95, Demonstrator—Model 40271. **99.95**

1 only, G.E. Canister Vacuum, Reg. 49.95, Demonstrator—Model VC24. **39.95**

1 only, Regina Vacuum, Reg. [illegible] Demonstrator. Model V160. **59.95**

1 only, Viking Vacuum, Reg. 159.95, Demonstrator—Model 1884. No vibra beat included. **124.95**

1 only Hoover Upright Vacuum, Reg. 78.95, Demonstrator—Model 586. **64.95**

1 only, Eureka Vacuum, Reg. 124.95, Demonstrator—Model 1080. **104.95**

1 only, Eureka Vacuum, Reg. 94.95, Demonstrator—Model 1640. **79.95**

4 only, Hoover Slimline Vacuums, Reg. 69.95, New— **Each 59.95**

See Kitchen Aid Dishwashers at Work

Mrs. McDermid, factory demonstrator, will be demonstrating the complete line of Kitchen Aid dishwashers Friday, June 16th - - - 2-4 p.m. and 7-9 p.m. Saturday, June 17th . . . 1-5 p.m.

Major Appliances
Home Furnishings Building.

LOCAL NEWS

SECOND NEWS SECTION

Ambu

By BROCK KETCHAM
Colonist Reporter

Victoria Ald. William Tindall has initiated enquiries into the quality of service provided by an ambulance company which provides emergency service to the city, the alderman said Thursday.

Tindall began his enquiries after seeing a story in Thursday's Colonist which pointed out that the three vehicles used by Garden City Ambulance Ltd. were without valid safety inspection stickers until early Wednesday.

The alderman is chairman of council's health, social welfare and youth services subcommittee. He said he believes that the provision of emergency ambulance service in the city falls under the jurisdiction of his committee.

Tindall said purpose of his enquiries is to determine whether the current condition of the vehicles affects the service provided by the company.

No Complaints

The alderman said, however, that city hall has received no complaints about service provided by Garden City Ambulance during the past year that he knows of.

Garden City Ambulance

Seen In Passing

Tom Newell talking on the telephone (he's a co-ordinator for Canada Manpower's summer student employment program, and lives at 742 Lampson, Esquimalt with his wife **Wendy** and son **Kenneth.** Tom's hobbies include flying and reading Canadian history) . . . **Charlotte Ness** observing a birthday . . . **Don Fairburn** riding in a taxi . . . **Liz Ketterer** talking about the weather . . . **Margaret Thompson** driving north . . . **Fiona St. Claire** going to Thetis Lake . . . **Raymond Chudy** looking at cars . . . **Susan Majocha** getting a sunburn.

Windsor
Anti-High

The Windsor Park Neighborhood Group has pledged its support to Oak Bay residents who are against the proposed construction of highrises in the municipality.

The group's executive issued a statement outlining its stand following a special meeting held earlier this week to discuss Farmer Construction's offer to build highrises

Swallow's Su

It was special kind of visitor SPCA animal shelter on Napie from Grades 5 and 6 at South school spent afternoon learning ates, getting to know a variety tures being cared for. Sonya Tra made friends with baby swallo

SPORTING GOODS

ing Oddments, Reg. 30c to 19.95, —All reduced from regular stock. ules, rods, reels, line and lures. Each 33c to 13.30

Stereo Oddments, Reg. 59.98 to —12-volt systems. Each 39.98 to 66.00

aker Assortment, Reg. 16.95— rance of wedge or flat styles plus y oddments in the group. Each 10.50

rance of Sport Shoes, Reg. 6.95 2.98—Included are canvas tennis s, track, football and baseball s. Pair 4.63 to 8.32

motive Oddments, Reg. 50c to —Included are cleaners, waxes, seat covers, cushions plus many e items. Each 33c to 5.32

rance of Sporting Goods, Reg. 2.00 16.98—Oddments in golf irons, th guards, Fortrel or down vests, balls, bats, golf items and some ine items. Each 1.33 to 11.31

Sporting Goods, Main Floor, Home Furnishings Building.

HOUSEWARES

less Steel Steak Knives, Reg. 5.98 llow ground steak knives with washer safe handles. Set of 6, 4.47

i-Brew" Beer Kit — Makes 62 ve-ounce bottles. Kit, 2.49

nge Shredder, Reg. 4.98—Y n nge shredder with 3½" blade. Each 3.77

ng Bowl Set, Reg. 3.98—In baked- namel. Set of 3, 2.99

lon Wall Aquarium, Reg. 23.95— allon size. Each 16.95

ught Iron Aquarium Stand, Reg. —For a 15 gallon tank. Each 10.95

h Cage, Reg. 10.99—Brass finish. Each 7.99

ed Cage Stand, Reg. 10.99—Brass h. Each 7.99

nster Cage with Wheel, Reg. 10.00— Each 6.99

l Orange Colored Cookware, Reg. to 11.98—Non-stick inside and out- Saucepans, Dutch oven and fry- Each 6.99 to 11.24

resso Coffee Percolator, Reg. 9.98 Dupont Teflon coated. 2-cup Each 4.99

d Barbecue Starter, Reg. 2.49— set type. With lifter. Each 1.29

d Patio Bucket, Reg. 1.39—On d. Each 99c

Housewares, Lower Main Floor.

HARDWARE

ng 18" Mower, Reg. 75.95, 2 only— mp. Has chrome plated loop han- adjustable cutting height; single e for grass catcher. Lightweight. Each 59.99

Drop Forged Pipe Wrenches, Reg. —Heavy duty rugged wrenches. Each 2.99

Brushes, Reg. 2.45—To fit all ric drills. Each 1.89

laway 2-way Sanding Attachment, 4.45—Flexible ball joint action rigid sanding plate. Each 3.29

gline High Compression Staple Reg. 9.49—Fastens upholstery, ening, fencing tar paper. Each 6.99

Slayer's Hammers, Reg. 7.49 — heavy forged steel head and len handle. Each 5.99

Hammers, Reg. 2.39—Canadian ed steel head and wooden handle. Each 1.79

anized Gutter—10-foot lengths. Each 1.79

anized Down Pipe—3". 10-foot ths. Each 1.79

rawer Storage Cabinet, Reg. 13.49 s steel frame and see-through wers. Each 9.99

ding Tool Holder, Reg. 2.79— ball bearing base. Each 1.99

Hardware, Lower Main Floor.

FURNITURE

Tables, Reg. 49.95, 2 only — ish styling. Each 39.95

p Tables, Reg. 119.95, 2 only— litional styling. Each 89.95

ish-Style End Table, Reg. 69.50, ly— 49.50

nial Ceiling Lamp, Reg. 124.95, ly— 95.00

er Ceiling Lamp, Reg. 86.00, 1 —Colonial style. 69.00

Colonial Ceiling Lamp, Reg. 59.95 y— 45.00

Seat, Reg. 428.00, 1 only—Loose Green Herculon cover. 339.00

ulder 2-pce Chesterfield Suite, 699.95, 1 only—Traditional styl- green velvet cover. 2-pce. Suite 549.95

m Love Seat, Reg. 399.95, 1 only een matelasse cover. 299.95

l Web Chaise Lounge, Reg. 27.99, ly— Five position. Each 19.99

. Italian Dining Suite, Reg. 8, 1 only — Consists of table 4 s, buffet and hutch. 7-pce. suite 499.88

Furniture, Second Floor, Home Furnishings Building.

MAJOR APPLIANCES

ly., Lewyt Vacuum, Reg. 99.95, onstrator—Model 181504. 69.95

ly., Lewyt Vacuum, Reg. 59.88, onstrator—Model 57105. 39.95

ly., Lewyt Vacuum, Reg. 129.95, onstrator—Model 40271. 99.95

ly., G.E. Canister Vacuum, Reg. , Demonstrator—Model VC24. 39.95

ly., Regina Vacuum, Reg. 74.95, onstrator. Model V460. 59.95

ly., Viking Vacuum, Reg. 159.95, onstrator—Model 1884. No vibra included. 124.95

ly Hoover Upright Vacuum, Reg. , Demonstrator—Model 586. 64.95

ly., Eureka Vacuum, Reg. 124.95, onstrator—Model 1080. 104.95

ly., Eureka Vacuum, Reg. 94.95, onstrator—Model 1640. 79.95

ly., Hoover Slimline Vacuums, 69.95, New— Each 59.95

See Kitchen Aid Dishwashers at Work

rs. McDermid, factory dem- onstrator, will be demonstrating e complete line of Kitchen Aid ishwashers Friday, June 16th - 2-4 p.m. and 7-9 p.m. aturday, June 17th - - 1-5 p.m.

Major Appliances Home Furnishings Building.

The Daily Colonist.
(ESTABLISHED 1858)

Ambulance Study Initiated

Garden City Vehicle Owners Stand by Record of Service

By BROCK KETCHAM
Colonist Reporter

Victoria Ald. William Tindall has initiated enquiries into the quality of service provided by an ambulance company which provides emergency service to the city, the alderman said Thursday.

Tindall began his enquiries after seeing a story in Thursday's Colonist which pointed out that the three vehicles used by Garden City Ambulance Ltd. were without valid safety inspection stickers until early Wednesday.

The alderman is chairman of council's health, social welfare and youth services subcommittee. He said he believes that the provision of emergency ambulance service in the city falls under the jurisdiction of his committee.

Tindall said purpose of his enquiries is to determine whether the current condition of the vehicles affects the service provided by the company.

No Complaints

The alderman said, however, that city hall has received no complaints about service provided by Garden City Ambulance during the past year that he knows of.

Garden City Ambulance Ltd. is under contract to the City of Victoria for about $60,000 a year to handle emergency calls. The contract, which began June 30, 1970, expires June 30, 1973.

The ambulance company's main emergency vehicle is a panel truck. The other two ambulances, which are used as back-up units, are Oldsmobiles.

Check Welcomed

Garden City Ambulance vice-president Neil Leard said in an interview Thursday night that the ambulance company's vehicles are in good shape.

"We welcome any investigation by any alderman or anybody else to check over our cars," Leard said.

Leard confirmed the portion of the Colonist's story which mentioned lack of safety stickers on vehicles used by the company.

"I can't argue that point because it is fact. But because there was no valid sticker on the cars, that doesn't necessarily mean that the cars were unsafe," Leard said.

Tindall
. . . health chairman

"It's up to the driver of each vehicle. If they feel there's something wrong with the car, they take it to the service station and have it repaired."

President of the ambulance firm is J. R. Knezacky. Leard said he and Knezacky are the firm's partner-owners.

Leard said one of the back-up units — the one with a safety sticker that expired March 10, 1971 — went through the testing station Thursday morning and received a valid safety sticker.

The same unit received a rejection sticker Tuesday.

New Shoes

The other back-up unit, Leard said, will be taken to the testing station today. He said that unit went through the testing station Wednesday and received a rejection sticker.

Leard said work was being done at a nearby garage to install a set of rear brake shoes on the vehicle Thursday and the ambulance is expected to pass the test successfully today.

The main emergency ambulance — a panel truck — went through the testing station successfully Wednesday after it received a rejection slip earlier in the day, Leard said.

"It wasn't rejected because of something that was unsafe. The mechanic said it was nowhere near being dangerous," Leard said.

Tire Worn

Leard said testing station personnel failed the main emergency ambulance because brake adjustments were needed. He said inspection personnel also requested replacement of a slightly worn tire.

The two back-up units, Leard said, are not really Oldsmobile station wagons. He said they are custom Oldsmobile ambulances and are worth about $18,000 new. Oldsmobile station wagons, he said, are worth about $6,000.

"There have been no complaints from the police or the public as far as our service is concerned," Leard said.

"I feel our service is very good. Our men are very well qualified. I feel we're doing as good a job as Saanich. We have lived up to our contract." Leard said company records involving numbers of calls are open for public scrutiny.

—Colonist photo by Jim Ryan

Trees big enough to block windows

Group Out on Limb

By HUBERT BEYER
Colonist Reporter

To the traditional virtues of motherhood, chastity and the flag, most Victorians add Empress Hotel, lowrise buildings and trees.

Hold it right there . . .

Trees, at least a specific number in a specific location, are considered nothing but a nuisance by members of the Odd Fellows Union.

A letter to city council from the Odd Fellows says trees in front of their property on 1323 Douglas are interfering with the view.

"We understand when they (the trees) were planted, they were to be a dwarf variety. They are far from that. They have grown to a height that they affect the view from our upstairs window," the Odd Fellows complain in their letter.

"These windows are used by members of Odd Fellows and Rebekah Lodges for viewing various events, parades, etc."

The Odd Fellows suggest that the city either prune the trees to "a suitable size," or remove them and install planters instead.

"Noting the amount of taxes we pay, we feel we should have some consideration in this matter."

A spokesman for the city's park department offered only one comment:

"No way will the trees be removed." The possibility of pruning them would be considered.

Seen In Passing

Tom

Tom Newell talking on the telephone (he's a co-ordinator for Canada Manpower's summer student employment program, and lives at 742 Lampson, Esquimalt with his wife **Wendy** and son **Kenneth**. Tom's hobbies include flying and reading Canadian history) . . . **Charlotte Ness** observing a birthday . . . **Don Fairburn** riding in a taxi . . . **Liz Ketterer** talking about the weather . . . **Margaret Thompson** driving north . . . **Fiona St. Claire** going to Thetis Lake . . . **Raymond Chudy** looking at cars . . . **Susan Majocha** getting a sunburn.

Federal Aid 'Arbitrary'

City Fund Shortage Hampers Committee

Lack of money for community-oriented programs and absence of co-ordination by the federal government dominated debate Thursday at a meeting of Victoria's finance committee.

Confronted with numerous requests from various groups and organizations for grants or tax exemptions, aldermen expressed feelings of frustration over the lack of a co-ordinated system of community programs.

Ald. Ove Witt, angered by commmittee's rejection of one request and approval of another, told his fellow aldermen "we might as well approve everything if we're so generous with the taxpayers' money."

For more than three hours committee listened to delegations requesting the city's assistance; they asked questions

Witt

which inevitably led to the main question in each case: "How do we get the money?"

Here are some of the items discussed by the committee:

● A request by the Shawnigan Lake Summer School of the Arts for a $2,500 grant received committee's endorsement. The grant is to help stage a series of summer concerts in conjunction with the Victoria Symphony Orchestra. A total of 15 concerts are to

Hooson

be held in the McPherson Playhouse Theatre. Total cost of the program is about $40,000. Grants have been promised by the senior levels of government; the rest is to be raised through ticket sales;

● Three organizations, the Victoria Boys' Club, the YM-YWCA and the Centennial United Church requested a total of $30,000 for various programs aimed at providing better opportunities for youth. The request was turned down and committee referred the matter to Ald. Bill Tindall for a report on the possible co-ordination of all programs in the city;

● Queen Victoria Hospital asked for property tax exemption for two lots, adjacent to the hospital. That request was refused by committee, but City Manager Bill Hooson pointed out that the city couldn't collect the tax in any case.

According to the B.C. Municipal Act, he said, all hospital property (and church property) is exempt from municipal property tax, regardless of the purpose for which it is used.

The two lots in question are used for parking. That angered Ald. Harold Olafson who told Hooson to send back the tax bill, regardless of what the Municipal Act says.

"You have a 10-cent stamp, haven't you?" Olafson asked.

When committee debated the grant requests, Mayor Peter Pollen criticized the federal government's practice of funding certain programs for a year and then withdrawing its support.

This practice, the major said, left municipalities to pay for programs they hadn't started.

The city couldn't possibly plan intelligently, as long as "these faceless bureaucrats in Ottawa" continued their arbitrary allocation of funds.

Windsor Group Pledges Anti-Highrise Support

The Windsor Park Neighborhood Group has pledged its support to Oak Bay residents who are against the proposed construction of highrises in the municipality.

The group's executive issued a statement outlining its stand following a special meeting held earlier this week to discuss Farmer Construction's offer to build highrises on the controversial Riding Academy site in Oak Bay.

The offer, originally presented to Oak Bay council at a closed meeting, will be discussed in public by council Monday night.

In it the firm has proposed it build an ice arena with curling and skating rinks for free in return for the 9.3-acre site, on which it would build three 12-storey highrises and 50 townhouses.

Originally council had placed a price tag of $1.3 million on the site, but this was lowered to $850,000 at a council meeting Feb. 21 after the second of two nationally-advertised competitions for development of the land failed.

In its statement the executive said that the group "sympathizes with any neighborhood threatened by highrise development and offers them their support."

It also criticized public statements made by Mayor Frances Elford and Ald. Douglas Watts to the effect that such development was needed in Oak Bay in order to stop the municipality from sinking into a "financial crisis."

"We feel that there is a number of unanswered questions in Mayor Elford's and Ald. Watt's statements on the alleged financial crisis facing Oak Bay," the statement said.

It said that Watts' "intermingling of mill rates with dollar amounts" was "misleading," and that members of WPNG were waiting to hear "the views and opinions of the majority of members of council."

Mrs. Patricia Horne, public relations officer for the group, said that in issuing the statement "we are merely notifying or letting it be known that if any group needs assistance we are willing to offer them our experience."

— Colonist photo by Jim Ryan

Swallow's Swallow

It was special kind of visitors' day at Victoria SPCA animal shelter on Napier Lane as students from Grades 5 and 6 at South Park elementary school spent afternoon learning how shelter operates, getting to know a variety of wild young creatures being cared for. Sonya Trach, 10, 131 Menzies made friends with baby swallow while feeding it.

Tilley Posted To Ontario

The Salvation Army's public relations officer, Major Hugh Tilley, has been posted to Hamilton, Ont., where he will assume a similar position covering the Niagara Peninsula and nearby areas. He will be succeeded here by Major John Barr of London, Ont. Tilley, who will leave next week, has been in Victoria since 1968.

Anglican Theological School Planned for Lay Instruction

By DON GAIN
Colonist Church Editor

Victoria is to have a lay school of theology, Anglican Bishop Roy Gartrell of the Vancouver Island Diocese of British Columbia announced Thursday.

"We anticipate the establishment of a lay school of theology right here in Victoria," the bishop said at a press conference before the start of the 69th synod of his diocese.

"I was hoping to announce the date," he added, "but we are still working out details."

To test the acceptance of such a school, he went on, Rev. Prof. Tom Bailey, former rector of St. Barnabas Church, Victoria, and now on the faculty of the Vancouver School of Theology, was invited to give a series of lectures here during Lent on the New Testament.

The lectures, at First United Church, drew from 60 to 70 persons on each of six evenings.

The bishop said he believed the plan for union of Anglican and United Churches and Disciples of Christ would be defeated if put to a vote now.

"We're hoping for a new life," he explained, "not just a big church organization."

The churches can grow together through intercommunion, he said, and through the recognition of the efficacy of the ministry in the administration of the sacraments.

The bishop said he would pose the question of authority in the church when he delivered his charge to the synod in Christ Church Cathedral last night.

"I'm asking," he explained, "whether this whole concept of authority doesn't belong to the whole church, not just one part, and haven't the clergy taken too much onto themselves and aren't they holding onto it too closely? Also, hasn't the laity become too content to let the clergy do it?"

He said he would like to urge women in the Vancouver Island diocese to take a more prominent part in the work of the church.

He pointed out that, at the general synod for the whole of Canada, about 35 per cent of the attendance was by women.

"I'd like to see them here on Vancouver Island run for office," he said.

Asked what plans there were for development of the cathedral precinct, with special reference to the building of a highrise tower as an addition to the cathedral, put forward several years ago, he replied that such plans had been abandoned.

Among matters to be dealt with by synod, which sits through Saturday, is the question of minimum stipends and allowances for clergy.

Approval is expected of a basic annual stipend of $4,500 plus an increase of one per cent yearly for 15 years, following ordination; house and utilities to be supplied; car allowance of $800 a year and locality allowances where applicable.

Although this scale is considered greater than that in effect now, it is still about $1,200 less than that of the United Church.

When the synod opened last night in Christ Church Cathedral the bishop, in a simple ceremony, reminded delegates that one of the church's chief ministries is to the sick.

He did this by blessing a large quantity of sacramental oil. The oil will be taken by priests to their home parishes on the Island and on the Gulf Islands and will be used in the ancient service of the Anointing of the Sick.

Planning Group Member Quits

Victoria Advisory Planning Commission member James Genge has written a letter of resignation to Mayor Peter Pollen.

Commission chairman Joseph Cunliffe said Thursday night that Genge, a former chairman himself, had given no reason for his resigning.

"He's going to be badly missed," Cunliffe said. "He has served for several years and did very good work."

Genge is president of Rithet Agencies Ltd., 714 Fort, a Victoria insurance firm. He was unavailable for comment Thursday night.

Roxburgh Records First Par To Capture Lead in Amateur

By JIM TANG

A par 70, the only one in the 238 cards turned in during the first two days of play, Thursday made Doug Roxburgh the leader at the half-way point of the men's B.C. Amateur golf championship.

A young veteran from Vancouver's Marine Drive club who won both the B.C. junior and amateur championships in 1969, Roxburgh has a 36-hole total of 143.

It's three over par, but the way the tight Royal Colwood Golf and Country Club has been playing it's an outstanding effort. And in the same category is the 72-72—144 steady John Russell of Vancouver Point Grey has turned in to be a challenging runner-up.

In close attendance at 145 are Harry White, a clubmate of Roxburgh's who was the first-round leader with a 71, and Ken Floyd, a 22-year-old member of the host club.

Unsung and not noticed until he was posted as the early-second-round leader, Floyd has been the tournament suprise and could be an unexpected challenger for a Willingdon Cup berth.

A University of Victoria student employed for the summer at the Colwood pro shop, Floyd is a dedicated golfer who has practiced many hours to get his game honed for this event.

And it has payed off. He couldn't quite put it together on Wednesday but he was close to it with a 74 on a really-tough course. Thursday, he missed being the first in the field to match par when he three-putted the last green.

But the field thins out behind Floyd and White as Colwood again took its toll although 17 of the tees had been moved up, pin placements weren't as tough as on the first day and no rain fell.

The improved conditions helped the scoring somewhat, but not enough to put the blame for the highest cutoff total in the memory of attending B.C. Golf Association officials solely on the damp and toughened layout the field faced Wednesday.

All it needed to be among the top 80, and ties, who qualify for the third round of the 72-hole competition, which starts today at 8 a.m., was a 164. That gave 84 golfers at least another day, and it meant that almost one-third of a strong provincial championship field were worse than 24 over par for 36 holes.

For a comparison, only 58 of the 122 who turned in cards broke 80 on Wednesday. On Thursday 61 were in the 70s and 55 were 80 or higher, but the scales were balanced by six withdrawals.

There were some confusing changes. Art Carey of Colwood and Mike Gray of Uplands survived the cut by lopping 10 strokes off their first-round scores. On the other hand, John Gentile and Lee Swope of Pitt Meadows were both 10 strokes higher Thursday while Dick Austin of Gorge Vale went from 78 to 86.

And then there were those who didn't notice any difference — fellows like Ted Langlois of Gorge Vale, who went 39-43—82 and 39-43—82, and Colin Kelly of Vancouver, who recorded 41-48—89 and 41-48—89 for his two rounds.

Roxburgh, who rated with most in pre-tournament speculation as one of the three or four most likely to succeed, had to come back off a double bogey six on the second hole to get his par.

He recovered quickly with birdies on four and five but it took an eagle three on the 466-yard 14th to send him into the lead. It came on a pitch shot from about 60 yards and made up for bogeys on six and 11.

Roxburgh parred in for a fine finish, but it was a different tale for Bert Ticehurst. The Vancouver City champion was going along in great style, then went four over par on the last three holes to card a 76 and make it a group of three at 148.

Tied with Ticehurst for fifth place are Bob Mitchell of Vancouver Langara and Martin Holman, a young long-ball hitter from Youbou who is playing out of the Cowichan club.

The top 20 British Columbia scores, ties included, win automatic inclusion in a 36-hole invitational tournament which is the second required participation for team selection. Total scores from the four rounds of the amateur and the two rounds of the invitational will decide team makeup.

The cup was won last year by a team made up of Roxburgh, Russell, Ticehurst and Dave Mick of Gorge Vale. The first three are among the top seven but Mick, at 153, has a lot of making up to do.

Victoria's other ex-champion, Laurie Kerr, had a run at it Thursday but faded and is at 153. Winner in 1960, Kerr took a three-over seven on 13 when he found water, then finished bogey-bogey for a 77 as he ran into trouble with a bursitis-plagued shoulder.

Lost Ball Delays U.S. Open

Bob Lunn, left, and Miller Barber, along with Lunn's caddy, search in the deep grass near the second green at Pebble Beach for Lunn's ball during the first round of the U.S. Open golf tournament Thursday. Jim Weichers, right, comes in to help. They found the ball and Lunn chipped onto the green and sank his putt for a par five. See story Page 15.

Import Boosts Bellies Into First-Place Tie

	P	W	L	F	A	Pts.
New West	13	9	4	148	130	18
Vancouver	14	9	7	190	156	18
VICTORIA	14	7	7	161	170	14
Coquitlam	13	3	10	136	179	6

VANCOUVER — Newcomer Fred Greenwood scored five goals Thursday night to power New Westminster Salmonbellies to a 13-6 win over Vancouver Burrards and a share of top spot in the Western Lacrosse Association.

Greenwood, an import from the Eastern Lacrosse Association, shared the spotlight with teammate Al Lewthwaite, who had three goals and drew four asssists. Playing-coach Paul Parnell had two goals and Mac Tyler, Tracy Wright and Ed Goss completed the scoring for the Salmonbellies, who are tied with Burrards with 18 points but hold three games in hand over their cross-town rivals.

NEW WEST.	G	A	P	VANCOUVER	G	A	P
Comeau	0	1	0	Hamilton	0	2	0
Lynch	0	1	0	Quigley	0	0	0
Thwaites	0	1	7	Rawson	0	0	0
Parnell	2	1	0	Ornar	1	0	0
Henry	0	3	0	Tasker	1	0	0
Lewthw'te	3	4	5	Littenbgr	0	2	0
Greenw'd	5	1	0	Smith	1	0	2
Tyler	1	1	0	Sanderson	0	0	9
Winzoski	0	1	0	Davidson	0	0	0
W. Goss	0	2	0	Cameron	0	0	7
Holmes	0	0	0	McDonald	0	1	0
Wright	1	0	2	Salt	1	0	0
E. Goss	1	2	10	Babcock	0	2	0
Bennie	0	0	0	Frederksn	0	1	0
Giles	0	1	7	Hayes	2	0	0
Gallagher	0	3	0	Dickinson	0	1	9
	—	—	—	Crowe	0	0	0
Total	13	22	31	Evans	0	0	0
					—	—	—
				Total	6	9	27

Shots stopped by:			
Comeau (NW)	6	15	12—33
Evans (V)	2	2	
Hamilton (V)	12	3	4—25

Score by periods:				
New Westminster	3	6	2	—13
Vancouver	4	0	2	— 6

x-Misconduct.

Hoop Nationals Train on Island

COURTENAY (CP) — Coach Jack Donohue of Canada's national basketball team added four more players to his training camp roster Thursday, making 33 players who will be in camp for a two-week session that gets under way in this Vancouver Island city today.

Newest candidates for berths on two 12-man national teams are John Mills of University of British Columbia, Alex Devlin of Simon Fraser University, Brian MacKenzie, a former SFU star, and Terry Jenkins of Montreal.

B.C. players selected earlier for the men's tryout camp were:

Ken McKenzie, Port Coquitlam; Derek Sankey, Gary Smith and Terry MacKay, Vancouver; Ron Thorsen, Prince George; Lars Hansen, Coquitlam; Alex Brayden, Port Alberni; Bill Robinson, Chemainus.

Racquet Event Reaches Semis

All four remaining in the men's singles — Pat and Roger Skillings, Marty Taylor and Glen Bradshaw — are through to the semi-finals of three events in the Victoria Racquet Club's annual tennis tournament.

Top-seeded Roger Skillings plays brother Pat at 5:30 p.m. today and Bradshaw plays Taylor in the other semi-final.

The Skillings brothers and the Taylor-Bradshaw combination are still in the men's doubles and Roger is in the mixed doubles semi-final with Ruth Trelawny.

Pat Skillings is in the mixed semis with Marti Wright, Taylor is still there with Wendy Cuppage and Bradshaw and Vivian Davies make up the fourth couple.

Second-seeded Sandra Moss tackles third-seeded Miss Davies in the women's singles semi-final at 4 p.m. today.

The winner meets 15-year-old Brenda Cameron in Saturday's final. Miss Cameron crushed giant-killer Joan Parlby, 6-0, 6-2. A day earlier, Miss Parlby upset top-seeded Ruth Trelawny.

Thursday's biggest upset came in the women's doubles where unseeded Miss Wright and Liz Hawes downed top-seeded Mrs. Trelawny and Maureen Hibberson in straight sets, 6-3, 6-4.

Finals of all events will be played Saturday.

Thursday's results:

Championship

Men's doubles — Pat and Roger Skillings defeated George Walton and Doug Sleick, 7-6, 7-5; Marty Taylor and Glen Bradshaw defeated Ted Smythe and Doc Miller, 6-4, 4-6, 6-3.

Women's doubles — Marti Wright and Liz Hawes defeated Maureen Hibberson and Ruth Trelawny, 6-3, 6-4; Wendy Cuppage and Vivian Davies defeated Jean Shaw and Isobel Straith, 6-0, 6-3.

Mixed doubles — Vivian Davies and Glen Bradshaw defeated Brenda Cameron and Phil Blake, 6-7, 7-6, 6-1; Marti Wright and Pat Skillings defeated Sandra Moss and Ted Smythe, 6-2, 6-4.

Teamsters Wallop Charmans

Esquimalt Teamsters continued to roll merrily along an unbeaten path in the Vancouver Island Intermediate Lacrosse League Thursday night.

Teamsters hammered Saanich Charman Pacific Realty, 21-6, at G. R. Pearkes Arena for their seventh straight victory.

Rick Lapointe, the club's leading scorer, again led Teamsters with five goals and three assists. Basil Rouault (4), Darrell Deane (3), Kim Browning (2), Brian McKinnon (2), Rick Leggett (2), Keith Treichel, Wayne Weber and Mike Stidston were the other scorers for Esquimalt. Don Frenette (2), Bud Lamb, Bill Beischer, Dan Rafter and Wes Zapotichny got the Saanich goals.

Bad-Hop Single Foils No-Hitter

	W	L	Pct.	GBL
Seaboard	14	0	1.000	—
Nanaimo	7	3	.700	5
Butler Bros.	5	9	.357	9
Churchill Hotel	1	15	.063	14

A bad-hop single was the only thing between Barry Wilkins and a no-hitter Thursday night at Central Park.

Supported by a 20-hit attack, Wilkins pitched the near-perfect game to lead unbeaten Seaboard Construction to its 14th straight Victoria Major Men's Softball League victory — a 20-0 slaughter over Churchill Hotel.

Burt Meek's grounder at shortstop Brian Grexton, which bounced past the infielder in the third inning, was the only hit off the righthander who struck out nine batters. The only other Churchill runner was Bruce Cowick, who was hit by Wilkins in the fourth inning.

Grexton led the hitting with two home runs, driving in six runs. Mike Taaffe, who had five RBIs, and Paul Morrison also clouted homers for the builders.

Seaboard	830	121	5	—	20	20	0
Churchill	000	000	0	—	0	1	2

Barry Wilkin and Paul Morrison. Wayne King (3), Russ Minnis, Jim Nohr (7) and Jim Burnett. Home runs: Seaboard — Brian Grexton (2), Mike Taaffe, Paul Morrison.

According to the Solunar Tables calculated for this area, the best times for hunting and fishing today and tomorrow will be as follows (Times shown are Pacific Daylight Time):

TODAY

A.M.		P.M.	
Minor	Major	Minor	Major
10:05	4:15	10:25	4:40

TOMORROW

10:50	5:00	11:15	5:30

Major solunar periods, lasting 1½ to 2 hours, dark type.

Minor periods, shorter in duration, light type.

Pirates Overpower Giants

San Francisco Giants found out Thursday night that Pittsburgh Pirates can't be kept down for long.

Pirates regained the lead in the Eastern Division of the National League by sweeping a doubleheader from the Giants, 4-1 and 9-7. For the Bucs it was their fifth straight doubleheader sweep and 23rd win in their last 29 games, giving the world series champions back the lead they lost to New York Mets on Wednesday. Giants topped the Pirates, 3-1, Wednesday.

Run-scoring doubles by Milt May and Gene Alley in the fourth inning of the opener erased a 1-0 Giant lead and the Pirates added two more runs in the fifth inning on a triple by Willie Stargell and Bob Robertson's sacrifice fly.

In the nightcap, Robertson snapped an 0-for-21 slump with three singles, driving in three runs.

In the only other game in the National League, outfielder Billy Williams celebrated his 34th birthday by slamming two home runs, driving in a total of five runs, to lead Chicago Cubs to a 10-1 shellacking of San Diego Padres. While Williams was getting his 10th and 11th homers of the season, Bill Hands scattered five hits for his sixth win.

In the American League, Kansas City and Boston Red Sox combined for 32 hits in a wild game won by the Royals, 13-9. John Mayberry drove in six runs with two doubles and a homer.

Hits were more scarce at Anaheim where Vince Colbert hurled a five-hitter in Cleveland Indians' 1-0 decision over the California Angels.

★ ★ ★

NATIONAL LEAGUE

Eastern Division

	W	L	Pct.	GBL
Pittsburgh	34	18	.654	—
New York	34	19	.642	½
Chicago	29	22	.568	4½
St. Louis	23	30	.434	11½
Montreal	21	30	.412	12½
Philadelphia	20	33	.377	14½

Western Division

	W	L	Pct.	GBL
Cincinnati	34	19	.642	—
Los Angeles	32	22	.593	2½
Houston	31	23	.574	3½
Atlanta	25	27	.481	8½
San Diego	18	36	.333	16½
San Francisco	19	41	.317	18½

San Fran.	001	000	000—	1	6	1
Pittsburgh	000	220	00x—	4	8	1

S. Stone 3-7, Barr (6), Moffitt (8) and Rader; Briles 4-2, Giusti (9) and May.

Second game

San Fran.	100	102	102—	7	13	0
Pittsburgh	302	020	20x—	9	13	2

Bryant 3-4, Barr (1), J. Johnson (5), McMahon (7), Moffitt (7) and Healy; Moose 5-2, Miller (7), R. Hernandez (9) and Sanguillen. Home runs: San Francisco — Goodson (4th); Pittsburgh — Oliver (4th).

San Diego	000	001	000—	1	5	1
Chicago	000	630	10x—	10	9	0

Grief 3-10, Ross (4), Acosta (6), Schaefler (8) and Corrales; Hands 6-2 and Hundley. Home runs: Chicago — Williams (10th and 11th).

AMERICAN LEAGUE

Eastern Division

	W	L	Pct.	GBL
Baltimore	28	22	.560	—
Detroit	28	22	.560	—
Cleveland	23	25	.479	4
Boston	21	26	.447	5½
New York	22	29	.431	6½
Milwaukee	16	32	.333	11

Western Division

	W	L	Pct.	GBL
Oakland	33	17	.660	—
Chicago	31	20	.608	2½
Minnesota	27	21	.563	5
California	25	28	.472	9½
Kansas City	23	28	.451	10½
Texas	23	30	.434	11½

Kansas City	000	106	303—	13	15	0
Boston	001	302	120—	9	17	1

Murphy 3-2, Hedlund (6), Dal Canton (6) and Kirkpatrick; Siebert 6-3, Tiant (6), Newhauser (7), Lee (7), Krausse (9) and Fisk. Home runs: Kansas City — Otis (3rd), Rolas (1st), Mayberry (4th); Boston — Harper (9th), Petrocelli (3rd).

Chicago	000	000	001—	1	9	0
New York	013	010	003—	8	11	3

Bahnsen 8-7, Lemonds (3), Regan (3), Keisley (8) and Brinkman; Peterson 5-8 and Munson. Home runs: New York — Murcer (7th), Clarke (1st).

Cleveland	000	100	000—	1	7	0
California	000	000	00x—	0	5	0

Colbert 1-4 and Fosse; Wright 4-3, Fisher (9) and Stephenson.

Two-Hit Shutout Paces Movers

	P	W	L	T	Pts.
Farmer Const.	5	2	.714		—
Gorge Hotel	3	2	.600		1
Kubicek's Home	2	3	.400		2
Greaves Movers	2	5	.286		3

Lefthander Derek Drinkwater handcuffed Kubicek's Home Service on two hits Thursday night to help Greaves Movers to a 4-0 triumph at Lambrick Park.

The loss prevented Kubicek's from moving into a second-place tie with Gorge Hotel in the Victoria Senior Baseball League.

Drinkwater struck out nine batters and gave up one base on balls. He retired 14 batters in one stretch.

A two-run homer by Gerry Lister, his second of the season, gave Drinkwater a 3-0 cushion in the third inning.

Greaves	102	010	0—	4	7	0
Kubicek's	000	000	0—	0	2	1

Derek Drinkwater 1-1 and Tom Robertson; Blair Kubicek 1-1, Tom Holmes (5) and Don Burrows. Home run: Greaves — Gerry Lister (2nd).

Sport Today

GOLF

8 a.m. — Third round of B.C. Amateur tournament, Royal Colwood Golf Club course.

SOFTBALL

6:45 p.m. — Stuffy McGinnis Men's League, Labatts vs. Victoria Molsons, Heywood Avenue Park.

Frampton Boosts Clothiers To Top

	W	L	Pct.	GBL
Bell's Men's Wear	13	10	3	0 20
Juan de Fuca	13	9	4	0 18
Labatts	11	6	5	0 12
Century Inn	10	5	4	1 11
Sooke Merchants	12	5	7	0 10
Victoria Molsons	11	3	8	0 6
Six Mile House	12	2	9	1 5

Centre fielder Don Frampton slammed his sixth home run of the season to spark Bell's Men's Wear to a 2-1 victory over Juan de Fuca Sporting Goods at Heywood Avenue Park Thursday night.

The win enabled Bell's to break a first-place tie with Juan de Fuca in the Stuffy McGinnis Men's Softball League.

Jack Lundquist of Juan de Fuca had a one-hitter going for him with the game deadlocked at 0-0 until Frampton cracked his home run — a towering over-the-fence hit — in the top of the sixth inning.

Catcher Jim Wilson followed this by tripling in Bill Shortt to give Bell's a 2-0 lead at the end of the sixth inning.

Ron Griffis hit a bases-empty home run in the bottom of the seventh inning for Juan de Fuca's only run.

Both Lindquist and Steve Ross of Bell's finished with four-hitters.

Bell's Men's Wear

	000	002	0—	2	4 2
Juan de Fuca	000	000	1—	1	4 2

Steve Ross and Jim Wilson; Jack Lundquist and Bob Gray. Home runs: Bell's Men's Wear — Don Frampton; Juan de Fuca — Ron Griffis.

THE RACQUET CLUB SUMMER SKATING SCHOOL

3964 Gordon Head Road

Power-Skating and National Badge Test Programs, 1972 Commencing June 26th for eight weeks.

Ticket "B" — National Skating Test Badge Groups for Figure Skaters any age and young Hockey Players eight years or younger. ½ hour lessons Tuesdays, Thursdays and Saturdays, 1:45 - 2:15 p.m.

Ticket "P" — Power-Skating for male Hockey Players nine to twelve years. ½ hour lessons Tuesdays, Thursdays and Saturdays, 1:45 - 2:15 p.m. 1 hour practice Sundays 3:30 - 4:30 p.m.

Ticket "AP" — Advance Power-Skating for male Hockey Players twelve years and up. 1 hour Sundays 4:45 - 5:45 p.m. 1 hour practice Wednesdays 10:00 - 11:00 p.m.

FOR MORE INFORMATION PHONE 477-1801 479-6031

RACING! RACING! RACING!

RACING! RACING! RACING!

Special "Coke Nite"

SUPER STOCKS! • SPECIAL COKE AWARDS! STOCK CARS

"THE MOST EXCITING TRACK IN THE COUNTRY"

SATURDAY • TIME TRIALS 7 P.M. • RACE ACTION 8 P.M.

Adults: $2.50; Students: $1.50; KIDS — 12 and under FREE with parents

RAIN DATE: SUNDAY

WESTERN SPEEDWAY

Baseball Attendance Up Slightly

Associated Press

When baseball's major league players conducted their unprecedented strike at the start of the season, there was concern that fans would turn their backs on the game.

Well, they haven't. In fact, attendance is up a bit, a survey by Harry Simmons, an administrative assistant to commissioner Bowie Kuhn, shows.

The results of the survey covering attendance through the first nine weeks of the season offer two basic conclusions: The fans are still coming out to the ballpark but attendance lost by the strike will hurt the owners.

The survey compares playing dates through June 11 of this season with the corresponding number of dates in 1971, eliminating the attendance lost during the strike, which wiped out 84 games.

For those parallel periods, major league attendance increased by 126,867 — 1.6 per cent — meaning more fans have seen games in person this year since the strike ended than went to the same span of games last year.

But over-all attendance has been hard hit by the strike, the survey shows. Because of the lost playing dates, 1,419,240 fewer fans have been to a game this year.

Even if the 1.6 per cent increase holds for the rest of the season, baseball can expect to have a drop of about 1.2 million for the entire year.

Club-by-club figures showed Montreal Expos have drawn 403,185 cutomers this year compared with 402,201 on the corresponding number of dates in 1971.

Nicklau

PEBBLE BEACH, Calif. (AP) — Heavily-favored Jack Nicklaus cruised into a six-way tie for the lead with a 71 in the first-round of the U.S. Open Golf championship Thursday while Lee Trevino, his body aching from a bout with pneumonia, struggled in with a 74.

"I shot 74. It should have been 85 and I should be in a morgue somewhere," Trevino said in a rasping whisper.

The two-over-par round opened the defence of the title he won a year ago on the first leg of a blitz of the American, Canadian and British national championships.

"I feel terrible. I must have taken a dozen pills of one kind or another before I started."

Nicklaus, meanwhile, was locked in a record traffic jam for the top spot with Chi Chi Rodriguez, Orville Moody, Mason Rudolph, Tom Shaw and Kermit Zarley.

The six-way tie matched the Open record for the most men

Se

tied at the
The record
ago in 1896.
the modern
highest scor
round of this
of all the w
pionships.

The six
only ones in
150 able to
the 6812 ya
real estate t
course on the
sula.

Scores we
high. More
well over one
was at 80 or

The group
par on the
features the
a hazard or
cluded Cesa
Massengale
South Africa

Alec
Mer

For year-round salmon fishing the Ped
Bay-Sooke waters must certainly be ranked
fishing grounds on the Pacific Coast, and
period for heavyweight chinooks in that area.

Anglers are only averaging a fish for e
but those fish are largely in the trophy class
to 40 pounds, with a generous sprinkling
pounders.

Beechey Head and Secretary Island are t
tive waters in that area, but at times the h
Otter Point and Pedder Bay kelp-line to the
Island passage and Race Rocks to the east.

Anglers usually fish deep, just about boun
with bait . . . Super Strip Teasers without a f
now Teasers and Super Minnow Teasers be
Often it is the big revolving-type flashers that

But quite often those big chinooks come
they can be taken with no more than eight o
If you use a light rod dispense with the fla
Super Strip Teaser and troll much more qui
bucktailing speed.

You must strive for a quick spinning act
casional flutter. It can be deadly on big chinoo

At Beechey Head, a change of tide at the
is the time for hot action. At Otter Point, som
anglers find mid-way through the flood tide
them.

★ ★ ★

Saanich Inlet fishing continues better tha
this time of the year for some time. Three
coho grilse (bluebacks) are being taken south
and in Finlayson Arm with light gear and bu
small spoons.

Chesterfield Rock-Goldstream Island wate
ducing some chinooks to 20 pounds, and Indian
has given up chinooks up to Ron Flowers'
weekend. You must go deep.

★ ★ ★

Mid-Island waters are providing some of t
fishing for years, but the marinas are crying
the lack of coho. "Spotty blueback fishing,"
from Nanaimo to Deep Bay.

Flooding waters of the Fraser have brough
to Active and Porlier Pass waters and slowe
there to almost nothing. Some chinooks are be
the middle waters of Cowichan Bay.

Spin-casting with herring has been produc
sized chinooks for anglers off the lighthou
Island and out from shore about 200 yard
blueback is being taken on red and white Fl
revolving flashers and eight ounces of weight.

Northwest Bay has also been producing for

French Creek has been spotty for blues up
on No. 3 Tom Macks and six to eight ounces o
waters from French Creek boat basin to Ea
anglers going deep in the same area have
chinooks ranging from seven to 23 pounds.

Deep Bay has few bluebacks, but good chi
Yellow Rock lighthouse and the Norris Rocks
strip, Henry Smith Specials and even buckta
surface catching the chinooks.

From Comox north the fishing picture gets
Bombers are getting chinooks off the Comox
going tides. Bates Beach waters are giving
chinook fishing, especially during the last hou
big plugs producing.

Bluebacks appear to have ranged farther
is a case of finding them. They appear to
shrimp in mid-Strait waters. At Campbell Riv
tion slowed down, but started to pick up again
both bluebacks and chinooks.

★ ★ ★

Great Central Lake has been good for trout.

The Campbell River system is high becau
melt from the mountains. The lakes are hig
have been within recent memory.

That means slow trout fishing because an
feed is being washed into the lakes and the tr
to be choosy.

This is the time to fish the Gold for sum
but it will also be high now. Harris Creek has
steelhead.

The Crown Zellerbach gates into the Nanai
are open again for public access on weekend
have been undertaking quite an ambitious prog
float and boat access facilities in the Nanaim
and recreationists should be quite pleased.

St. Mary Lake has been good for small-m
any warm weather should start the bass snapp
surface plugs on all the bass lakes.

Seattle In N Aim of New G

SEATTLE (AP) — A second group seeking a National Football League franchise for Seattle officially announced its existence Thursday.

Seattle Professional Football, a group of area businessmen, will seek a local franchise when the NFL is able to expand, probably in 1974, said spokesman Herman Sarkowsky.

"We feel the
Seattle Profess
is in line with
ball League
local ownersh
chises," Sarkow

An organizat
self the Seatt
headed by for
Hugh McElhan
earlier this yea
seeking a pro
the city.

Open

ursday. Jim Weichers, to help. They found unn chipped onto the his putt for a par five. 15.

Giants

tting his 10th and 11th mers of the season. Bill nds scattered five hits for sixth win.

In the American League, nsas City and Boston Red x combined for 32 hits in a ld game won by the Royals, -9. John Mayberry drove in runs with two doubles and homer.

Hits were more scarce at aheim where Vince Colbert rled a five-hitter in Cleve- nd Indians' 1-0 decision over California Angels.

Boosts To Top

cked at 0-0 until Frampton acked his home run — a to- ering over-the-fence hit — in e top of the sixth inning.

Catcher Jim Wilson fol- wed this by tripling in Bill ortt to give Bell's a 2-0 lead the end of the sixth inning. Ron Griffis hit a bases- npty home run in the bot- m of the seventh inning for an de Fuca's only run. Both Lndquist and Steve ss of Bell's finished with ur-hitters.

ill's Men's Wear 000 002 0— 2 4 2
an de Fuca 000 000 1— 1 4 2
Steve Ross and Jim Wilson; Jack ndquist and Bob Gray. Home ns: Bell's Men's Wear — Don ampton; Juan de Fuca — Ron riffis.

ET CLUB
NG SCHOOL
ead Road
dge Test Programs, 1972
for eight weeks.
Test Badge Groups for Figure and young Hockey Players. nger. ½ hour lessons Tuesdays, turdays. 1:45 - 2:15 p.m.
male Hockey Players nine to our lessons Tuesdays, Thursdays :45 - 2:15 p.m. 1 hour practice 0 p.m.
ating for male Hockey Players up. 1 hour Sundays 4:45 - 5:45 ice Wednesdays 10:00 - 11:00 p.m.
ATION PHONE 479-6031

RACING!
RACING!
RACING!

STOCK CARS
NTRY"
P.M.
P.M.
with parents
WAY

Nicklaus In Six-Way Tie For Lead

Scores Skyrocket In U.S. Open

PEBBLE BEACH, Calif. (AP) — Heavily-favored Jack Nicklaus cruised into a six-way tie for the lead with a 71 in the first-round of the U.S. Open Golf championship Thursday while Lee Trevino, his body aching from a bout with pneumonia, struggled in with a 74.

"I shot 74. It should have been 85 and I should be in a morgue somewhere," Trevino said in a rasping whisper.

The two-over-par round opened the defence of the title he won a year ago on the first leg of a blitz of the American, Canadian and British national championships.

"I feel terrible. I must have taken a dozen pills of one kind or another before I started."

Nicklaus, meanwhile, was locked in a record traffic jam for the top spot with Chi Chi Rodriguez, Orville Moody, Mason Rudolph, Tom Shaw and Kermit Zarley.

The six-way tie matched the Open record for the most men tied at the end of one round. The record was set 76 years ago in 1896. And it matched the modern record for the highest score to lead the first round of this most prestigious of all the world's golf championships.

The six leaders were the only ones in the elite field of 150 able to break par 72 on the 6812 yards of oceanside real estate that makes up this course on the Monterry Peninsula.

Scores were exceptionally high. More than 30 players, well over one fifth of the field, was at 80 or higher.

The group able to match par on the rolling layout that features the Pacific Ocean as a hazard on eight holes included Cesar Sanudo, Don Massengale and a pair of South Africans — Bobby Cole and disappointed Gary Player.

Player, a doughyty little globe-trotter from South Africa who ranked as one of the pre-tourney favorites, had it three under par after 14 holes then bogeyed three of his last four holes.

But even that was better than the fate that befell tour regular Bunky Henry. He was one under par after three holes, and didn't make anything better than a bogey the rest of the way. He had an 88.

Homero Blancas had the wildest round of them all, however. He birdied four holes in a row, then made a seven on the par five sixth hole, where he buried his third shot in a bunker, then three-putted.

He rallied with birdies on the next two holes — then made another seven, this one for triple bogey on the 16th. His second shot hit a tree and bounced out of bounds.

"I just had a couple of bad breaks," said Blancas who finished with a 74.

Arnold Palmer, the 42-year-old giant who hoped to break an eight-year famine in major tournaments, finished with a 77.

Tom Weiskopf had it three under par, then double bogeyed the 13th and finished at 73. Bruce Crampton of Australia was three under par through seven holes — then bogeyed the next two and finished at 74. Billy Casper had the same total.

Doug Sanders, a veteran who had won his last time out, started six-six in the 54-degree temperatures and swirling fog that greeted early starters and took an 81.

Nicklaus, the leading money winner with about $156,000 and three titles already this season, scored a two-putt birdie on the par five second hole, ripped a six iron within four feet on the fifth for a second birdie and took a three-putt bogey on the eighth. He parred in.

Shaw, one of the first to finish, recorded six birdies and five bogeys in his scrambling round, and took a share of the top spot when he hit a four wood to within eight inches of the flag for a deuce on the 17th hole.

Shaw, in a slump for more than a year, scored two early season victories in 1971 — including the Bing Crosby on this same course.

Zarley, a former Canadian Open title-holder, had to birdie two of the last three holes to take his share of the lead. He made putts of 15 and 10 feet on the 16th and 18th holes, and saved par from a trap on the 17th.

Rodriguez, who broke a long title drought with a decision at Dallas two months ago, birdied two of the par five holes when he reached the green with two big shots, lost three stokes with a pair of three-putts and went under par to stay when he holed out from a bunker for a birdie on the 17th.

Moody, who spent 14 years in the Army before challenging the pressure of the pro tour, scored his only tour triumph in the 1969 U.S. Open.

He had it two under par and looked as if he would be out front by himself until he found a spot on the 17th green where it was impossible for him to putt at the flag. He took three putts and a bogey.

Rudolph, a greying veteran from Tennessee, also blew sole control of the top spot on the same hole. He hit a five wood into the fringe, had to ship out and two-putted for the bogey.

Jack Nicklaus	35-36—71
Orville Moody	35-36—71
Chi Chi Rodriguez	34-37—71
Tom Shaw	36-35—71
Mason Rudolph	33-38—71
Kermit Zarley	36-35—71
Don Messengale	35-37—72
Cesar Sanudo	36-36—72
Gary Player	35-37—72
Bobby Cole	34-38—72
Ed Sneed	35-38—73
Rick Massengale	35-38—73
Tom Weiskopf	34-39—73
Tom Jenkins	37-36—73
Rod Funseth	35-38—73
Jerry Heard	36-37—73
Dave Hill	37-37—74
Ralph Johnson	37-37—74
Homero Blancas	33-41—74
Chuck Courtney	38-36—74
Jim Colbert	38-36—74
Bruce Crampton	35-39—74
George Archer	39-35—74
Johnny Miller	36-39—74
Lee Trevino	36-38—74
Bobby Mitchell	36-38—74
Billy Casper	38-36—74
Jim Wiechers	36-38—74
Bob Lunn	38-36—74
Tom Watson	37-37—74
Larry Stubblefield	35-40—75
Ray Floyd	34-41—75
a-Jim Simons	35-40—75
Bruce Devlin	38-37—75
Bert Yancey	36-39—75
Ron Letellier	38-37—75
Lee Elder	37-38—75
Hubert Green	38-37—75
Buddy Allin	35-40—75
Tony Jacklin	37-38—75
Ralph Baker	38-37—75
a-Tom Kite	41-34—75
Lou Graham	35-40—75
Mike Hill	37-38—75
Don January	35-41—76
Austin Straub	38-38—76
Lanny Wadkins	37-39—76
Jim Barber	36-40—76
Ted Hayes	38-38—76
Miller Barber	38-38—76
Tom Aaron	35-41—76
Dwight Nevil	36-40—76
Billy Ziobro	38-38—76
a-Mitchell Vogels	36-40—76
Dave Eichelberger	38-38—76
Julius Boros	38-39—77
Don Bies	40-37—77
Lee Bonse	37-40—77
Bob Panasiuk	35-42—77
Martin Bohen	37-40—77
David Graham	35-42—77
a-Ed Pearce	37-40—77
Ron Cerrudo	37-40—77
Bob Charles	36-41—77
Deane Beman	39-38—77
Gibby Gilbert	37-40—77
Gay Brewer	37-40—77
Bob Brue	35-42—77
Bobby Greenwood	38-39—77
Bobby Nichols	36-41—77
Arnold Palmer	39-38—77

Nicklaus and fans anxiously follow ball

Alec Merriman

For year-round salmon fishing the Pedder Bay-Becher Bay-Sooke waters must certainly be ranked among the finest fishing grounds on the Pacific Coast, and now is the peak period for heavyweight chinooks in that area.

Anglers are only averaging a fish for every two boats, but those fish are largely in the trophy class from 20 pounds to 40 pounds, with a generous sprinkling of eight to 15-pounders.

Beechey Head and Secretary Island are the most productive waters in that area, but at times the hot spots can be Otter Point and Pedder Bay kelp-line to the west; Bentinck Island passage and Race Rocks to the east.

Anglers usually fish deep, just about bounding the bottom with bait . . . Super Strip Teasers without a flasher and Minnow Teasers and Super Minnow Teasers behind a flasher. Often it is the big revolving-type flashers that work best.

But quite often those big chinooks come up to feed and they can be taken with no more than eight ounces of weight. If you use a light rod dispense with the flasher and use a Super Strip Teaser and troll much more quickly, almost at bucktailing speed.

You must strive for a quick spinning action with the occasional flutter. It can be deadly on big chinooks.

At Beechey Head, a change of tide at the low slack often is the time for hot action. At Otter Point, some of the veteran anglers find mid-way through the flood tide the time to get them.

★ ★ ★

Saanich Inlet fishing continues better than it has been at this time of the year for some time. Three to four-pound coho grilse (bluebacks) are being taken south of Willis Point and in Finlayson Arm with light gear and bucktail flies and small spoons.

Chesterfield Rock-Goldstream Island waters are still producing some chinooks to 20 pounds, and Indian Bay-Coles Bay has given up chinooks up to Ron Flowers' 30-pounder last weekend. You must go deep.

★ ★ ★

Mid-Island waters are providing some of the best chinook fishing for years, but the marinas are crying the blues about the lack of coho. "Spotty blueback fishing," is the report from Nanaimo to Deep Bay.

Flooding waters of the Fraser have brought the mud over to Active and Porlier Pass waters and slowed down fishing there to almost nothing. Some chinooks are being taken from the middle waters of Cowichan Bay.

Spin-casting with herring has been producing some good-sized chinooks for anglers off the lighthouse at Ballenas Island and out from shore about 200 yards and the odd blueback is being taken on red and white Flashtails behind revolving flashers and eight ounces of weight.

Northwest Bay has also been producing for strip casters.

French Creek has been spotty for blues up to four pounds on No. 3 Tom Macks and six to eight ounces of weight, in the waters from French Creek boat basin to Eagle Crest. But anglers going deep in the same area have been getting chinooks ranging from seven to 23 pounds.

Deep Bay has few bluebacks, but good chinook fishing off Yellow Rock lighthouse and the Norris Rocks, with herring strip, Henry Smith Specials and even bucktail flies on the surface catching the chinooks.

From Comox north the fishing picture gets brighter. Buzz Bombers are getting chinooks off the Comox Bar on the outgoing tides. Bates Beach waters are giving up some good chinook fishing, especially during the last hour of light, with big plugs producing.

Bluebacks appear to have ranged farther offshore and it is a case of finding them. They appear to be feeding on shrimp in mid-Strait waters. At Campbell River, salmon action slowed down, but started to pick up again mid-week for both bluebacks and chinooks.

★ ★ ★

Great Central Lake has been good for trout.

The Campbell River system is high because of the snow melt from the mountains. The lakes are higher than they have been within recent memory.

That means slow trout fishing because an abundance of feed is being washed into the lakes and the trout can afford to be choosy.

This is the time to fish the Gold for summer steelhead, but it will also be high now. Harris Creek has been giving up steelhead.

The Crown Zellerbach gates into the Nanaimo lakes area are open again for public access on weekends. CZ workers have been undertaking quite an amibitious program of picnic, float and boat access facilities in the Nanaimo Lakes area and recreationists should be quite pleased.

St. Mary Lake has been good for small-mouth bass and any warm weather should start the bass snapping at flies and surface plugs on all the bass lakes.

Goyette Considering Offer From Nordiques

MONTREAL (CP) — Phil Goyette, a former smooth-skating centre with four National Hockey League clubs, said Thursday he will reach a decision soon whether or not to accept the coaching job with the World Hockey Association's Les Nordiques of Quebec City.

Goyette, 38, retired from Buffalo Sabres Dec. 31, 1971, but returned to the NHL in mid-March when his contract was purchased by New York Rangers. He replaced centre Jean Ratelle who had fractured an ankle.

The Rangers kept him throughout the playoffs before they bowed out in six games to Boston Bruins in the Stanley Cup final.

"I may know the answer one way or the other by Friday," Goyette said of the Quebec offer, reported to be $50,000 yearly.

Asked about the salary figure, Goyette, winner of the Lady Byng Trophy in 1970 as the NHLs most gentlemanly player — combined with ability — while with St. Louis Blues, just laughed.

But, unlike John McKenzie, who defected from the Boston Bruins to become playing coach of the WHA Philadelphia Blazers Wednesday, Goyette displayed no rancor toward the NHL.

McKenzie said he had signed with the Blazers because the Stanley Cup champion Bruins had not protected him in the recent expansion draft, nor had the Boston club approached him with a contract for next season.

"The NHL has been good to me," Goyette said. "So I waited through the NHL meetings (last week) to see how I stood with New York and also to see if anybody would approach me about a job."

The former centre has a full-time job with a custom broker here, a position he had held for several years, and one he said he is reluctant to leave for less than an outstanding offer.

He said the Rangers had talked to him briefly about a part-time job in the New York organization.

Top Seed To Open Oak Bay Tourney

Top-seeded Marty Taylor plays Larry Booth in the first game of the annual week-long Oak Bay Tennis Club championships Saturday.

Taylor, with Ivor Goodmanson, is also top-seeded in the men's doubles and second-seeded with Wendy Cuppage in the mixed.

Last year's men's singles winner, Ted Davies, is not defending his title. Greg Miller is seeded second in the men's, John Nichol third and Goodmanson fourth.

Nancy Hill, who has recently joined Oak Bay from the Racquet Club, is top-seeded in the women's singles. Defending champion Kathy Metcalfe is second seed, Faith Graham is third seed and younger sister Heather Graham fourth.

Felicity and daughter Heather Graham are the top seeds in the women's doubles and defending champions John and Pat Nichol are top favorites for the mixed title.

Saturday's draw:

9:30 a.m. — Marty Taylor vs. Larry Booth; Bruce Robertson vs. Ralph Shepherd; Joe Lachmund vs. R. Shields; Diane Houston vs. Jill Boyd.

10:30 a.m. — Val Scott vs. Cynthia Bray; Jim Hassard vs. Scott Braley; Jake Sotkowy vs. Nigel Gillett; Tim Cummings vs. Walter Low.

11:30 a.m. — Trevor Jones vs. Pete Scott; Max Low vs. Greg Booth; John Nichol vs. R. Travis; Renee Palmgren and Howard Tooby vs. Lyndis Davis and George Mead-Robins.

1 p.m. — Val Scott and Joe Lachmund vs. Madge Watts and Bob Schwengers; Lynn Davies and Nigel Gillett vs. Felicity Graham and Jim Hassard; Bob Hutton vs. Scott Judson.

2 p.m. — Bud Brice and Jake Sotkowy vs. W. Low and R. Shields; Jules Horvath and Max Low vs. Ralph Shepherd and Joe Kess.

3 p.m. — Lane Bishop vs. John Lambeth; Trevor Jones and Ken Scorey vs. George Mead-Robins and B. Schwengers; Larry Booth and Greg Booth vs. Tim Cummings and Peter Bousefield; Ella Hogg and Dave Tooby vs. Diane Houston and Scott Judson.

Seattle In NFL Aim of New Group

SEATTLE (AP) — A second group seeking a National Football League franchise for Seattle officially announced its existence Thursday.

Seattle Professional Football, a group of area businessmen, will seek a local franchise when the NFL is able to expand, probably in 1974, said spokesman Herman Sarkowsky.

"We feel the composition of Seattle Professional Football is in line with National Football League preference for local ownership of its franchises," Sarkowsky said.

An organization calling itself the Seattle Kings and headed by former NFL star Hugh McElhaney announced earlier this year it, too, was seeking a pro franchise for the city.

Salt Spring Island View Lot Safari!!

Bargain-hunters searching for recreational lots . . . open sunny views . . . secluded well-treed hideaways . . . high rocky sites . . . see these ¼ acre lots from only $150 down. Drive yourself or board FREE BUS leaving Town & Country this Sunday, June 18th, 10:30 a.m. for Walker Hook Place. Reservations phone 383-1638 or 652-1497. 12 lots sold last weekend — buy a lot for YOUR future now!

• NOTICE •
BLACKTOP DRIVEWAYS
Special Spring Prices
MADISON PAVING CO.
385-9822
(TERMS)

NOTICE
ANNUAL GENERAL MEETING
The Annual General Meeting of The Victoria Curling Club will be held at 1952 Quadra St., Victoria, B.C.,
at 8 p.m.
Mon., June 19, 1972
for the purpose of: Approval of the Financial Statement for the year 1971-72; Appointment of Auditors for the year 1972-73; Election of Officers and Directors for 1972-73; Election of Honorary Officers for 1972-73; Other Business.
T. L. DICKSON
General Manager
THE VICTORIA CURLING CLUB

The Trillium "13"
Economically Priced, Distinctively Styled.
The Compact Car Owner's Key to a Dream Vacation.
Happiness is owning a Trillium "13". All over Canada people are discovering, exploring, and enjoying this wonderful land of ours and what better way to do it than with a Trillium behind and the road ahead.

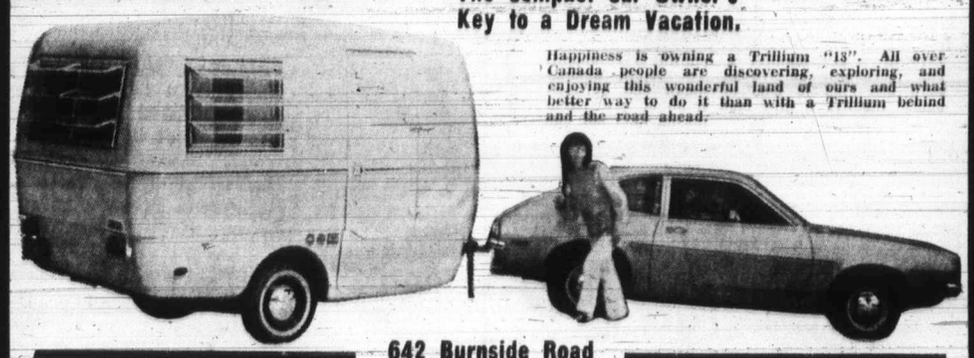

642 Burnside Road
COASTLINE TRAILER CENTRE
Phone 388-6021

NATIONAL
Dependable
USED CARS

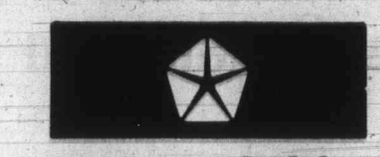

1964 RAMBLER
Cross Country Wagon. This 660 model is excellent family transportation.
FULL PRICE $399
$10 DOWN
$13 Per Month

1968 DART
Automatic transmission, economical slant 6 engine. Custom push-button radio, tape deck. Excellent condition throughout.
FULL PRICE $1688
$88 DOWN
$53 Per Month

1963 CHEVY II
A clean little second car featuring 6-cylinder engine, standard transmission, custom radio.
FULL PRICE $499
$50 DOWN
$15 Per Month

1965 DODGE
2-Door Hardtop. V8, automatic, power steering, power brakes, radio.
FULL PRICE $799
$49 DOWN
$24 Per Month

Phone 384-8174
FOR FINANCE APPROVAL

1967 PLYMOUTH
2-Door Coupe. Brand new engine with full warranty, automatic transmission, whitewall tires, wheel discs.
FULL PRICE $2095
$95 DOWN
$66 Per Month

1968 MUSTANG
New fire red color. Full syncromesh 4-speed transmission. Ready to go.
FULL PRICE $1995
$95 DOWN
$63 Per Month

1970 FURY I
Ex-RCMP Police car. 383 Magnum motor. Automatic transmission, power disc brakes.
FULL PRICE $1899
$99 DOWN
$60 Per Month

All payments figured with stated down payment; balance over 36 months on approved credit at bank interest rate of 11.96%. Sale Tax extra.

"VICTORIA'S MOST TRUSTED NAME FOR 68 YEARS"
NATIONAL CHRYSLER DODGE
Both sides of 800 Block YATES ST. • 384-8174

Racquet Ace Reprimanded For Conduct on U.K. Court

BRISTOL, England (AP) — Rosemary Casals, a leading U.S. contender for the Wimbledon tennis title later this month, was subjected to a verbal dressing down for her conduct by officials at the West of England championships Thursday, then beaten by Billie Jean King 3-6, 2-6 in a semi-final match.

It was a subdued Miss Casals who took the court against Mrs. King after two run-ins with officials, one over her conduct on the court and the other involving a commercial name on her outfit.

Miss Casals, of San Francisco, was reported to the officials by linesman Cecil Collet after beating Betty Stove of the Netherlands 6-3, 4-6, 6-4 in a quarter-final. According to Umpire Jim Huntington, Miss Casals "was argumentative, showed general bad behavior and gamesmanship and made a rude sign to a linesman."

Miss Casals then was hauled before a disciplinary committee of British officials to explain her conduct. Miss Casals said she had not made a rude sign, but had merely raised her arm in exasperation. She also apologized.

With that the committee permitted her to continue play but said she "had been warned about her future conduct."

Miss Casals then went out for her semi-final against Mrs. King and was ordered to remove the top of her track suit, which carried a commercial name. She complied but played poor tennis against Mrs. King.

In the other women's semi-final, Kerry Melville of Australia defeated countrywoman Evonne Goolagong 9-8, 2-6, 6-2.

In the men's division, Clark Garebner of New York advanced to the semi-finals with two victories, beating Thomas Koch of Brazil 6-1, 4-6, 7-5 and John Paish of Britain 7-5, 6-3.

In another quarter-final match, Alex Olmedo of Encino, Calif., defeated John de Mendoza of Britain 6-4, 8-6. Olmedo also won a second-round match earlier, eliminating Pierre Barthes of France 6-2, 6-3.

Smythe
. . . great odds

Smythe Surprises Experts With Queen's Plate Entry

TORONTO (CP) — Exclaiming "you can't get odds like that at a race track," Conn Smythe confounded the prognosticators Thursday and entered his chestnut colt Fifty Guineas in the 113th running of the Queen's Plate.

Experts had been declaring that Smythe, whose horse was bumped and finished far back in the Plate trials, would pass up the classic this Saturday but the tanned and dapper 77-year-old turned up at the call-over breakfast and snapped:

"You didn't here it from me."

The entry of Fifty Guineas extended the Plate field to 15 and Smythe, who has won North America's oldest continuous sports event twice before, grinned as he won the number one post position in the draw.

John J. Mooney, president of The Jockey Club Limited, owners of Woodbine racetrack where the Plate has been held continuously since 1956, said: "The gross value of the Plate this year is $86,375, of which the winner will receive $56,143.75. This is not a record, although it's very close to one."

The richest Plate was in 1970, when Almoner won $57,395 of the gross purse of $88,300.

Second place this year will pay $17,275 with $8,637.50 for third and $4,318.75 for fourth.

Mooney called it "the most wide-open Plate renewal I've ever seen.

"At this point, you could pick seven or eight horses and base your selection with logic on any one of them.

"I certainly feel you must give consideration to Parkrangle, Gentleman Conn, Victoria Song and, perhaps, Fifty Guineas."

Smythe said it cost him $1,000 to keep Fifty Guineas eligible and with a first prize of $56,000 — "I like the odds. Fifty-six to one. You can't get those odds at a race track."

"I made some money yesterday and I spent it today," Smythe said.

The 56-1 applies only to the owner. The betting odds on the morning line Thursday showed the Smythe horse at 20-1.

Gentleman Conn, owned by Saul Wagman of Toronto and named for his friend Con Smythe, is the favorite and drew the number nine gate. Early odds were 3-1.

"They're bringing in John Baboolal from Maryland," Mooney said. "This boy did ride Gentleman Conn successfully in his races in the United States. I think he'll get along very well with Gentleman Conn."

The call-over was held in a blustery wind in the walking ring but Mooney said the forecast for Saturday is "sunny and warm — which makes me nervous."

There are two western horses in the field — Madly Magic, owned by R. J. Bennett of Vancouver, son of the premier of British Columbia, and Nice Dancer, owned by Tom Morton of Calgary and Harlequin Stable of Winnipeg.

Madly Magic drew the No. 10 gate and the probable odds are 30-1. Nice Dancer will go from number five position and the odds are listed at 15-1. Neither had been assigned a jockey at call-over time.

Probable post time is 2:15 p.m. Victoria time.

Affleck Accepts U.S. Scholarship

PENTICTON (CP) — Defenceman Bruce Affleck, 18, the most valuable player in the British Columbia Junior Hockey League last season, said Thursday he has accepted a four-year athletic scholarship at the University of Denver.

Affleck, who played for the Penticton Broncos, said he chose the university offer over the Western Canada Hockey League because he is not yet sure whether he wants to make hockey a career.

Victorika Cougars held the Western Canada Hockey League playing rights to Affleck and traded him to Brandon Wheat Kings last November for four players, three of which are still eligible to play for Victoria. Barry Chernos, a 19-year-old centre was subsequently traded to Flin Flon where he finished his WCHL career.

Shotgun To Start Ladies' Tourney

PORT ALBERNI — A shotgun start will be employed Sunday in the annual Port Alberni Ladies Open golf tournament here.

Defending champion in the event is Rusty Gallas of Port Angeles, Wash.

Tee-off position and draw:

1st R. Gallas (Pt.An), J. Lusney (Nan), G. Tobin (FV), B. Peebles (FV).
3rd M. Crawford (GV), R. Minkle (FV), B. Kullman (PA), J. Lucas (Pt.An).
2nd V. Maddison (FV), J. Reid (FV), T. Newman (CR), M. Patterson (PA).
2nd J. Harlan (GV), N. O'Connell (GV), J. Foy (FV), K. Morisette (PA).
4th H. Wilson (GV), J. Wright (Cow), J. Fyvie (FV), B. Young (PA).
4th E. Cross (Cow), M. Wintemute (Nan), E. Stirzaker (PA), J. Kincaid (FV).
5th K. Bomford (Cow), E. Holt (Com), G. Nord (FV), B. Blackburn (Nan).
5th M. Stevenson (Com), C. Brown (CR), M. Trall (Cow), M. Demens (Nan).
6th M. Zaruk (Com), E. Graham (GV), H. Hoffman (PA), M. Warner (Nan).
6th B. Hanna (Nan), T. Bishop (PA), K. Dick (Com), E. Hilditch (FV).
7th B. Sutherland (Com), B. Richardson (Com), C. Wallace (PA), G. Wilton (Nan).
7th L. Addie (FV), I. Pearson (PA), A. McIvor (CR), J. Hamilton (PA).
8th D. James (PA), M. Morris (Com, J. Vanetta (Com), P. O'Connell (GV).
8th D. Smith (GV), G. Drake (Com), V. Olsen (PA), R. West (PA).
9th A. Bing (Com), J. Hopps (PA), A. Joseph (PA), P. Davis (PA).
9th E. Munro (Com), M. Harper (PA), B. Scott (PA), G. Mitchell (Com).

Key: Cow—Cowichan, Nan—Nanaimo; FV—Fraserview; GV—Gorge Vale; PA—Port Alberni; CR—Campbell River; Com—Comox; Pt.An—Port Angeles.

J-Hawks Drub Cablevision

	P	W	L	T	F	A	Pts.
Burnaby	9	6	3	0	108	101	12
VICTORIA	10	5	4	1	103	99	11
Richmond	7	4	9	0	92	86	8
Coquitlam	8	3	4	1	94	99	7
Surrey	8	2	6	0	94	106	4

Next game: Saturday—VICTORIA at Richmond.

COQUITLAM (CP) — Coquitlam J-Hawks downed league-leading Burnaby Cablevision 17-12, Wednesday night before 875 Pacific Junior A Lacrosse League fans.

Overnight Entries Exhibition Park

VANCOUVER — Entries for today's thoroughbred racing at Exhibition Park:

FIRST RACE—Claiming, $1,400, for four-year-olds and up, six and one-half furlongs;
Fabulous Willie (McLeod) 119
Satins Kin (Gilbert) 122
Outside Help (Cuthbertson) 122
Mercenary Mary (A Smith) 112
Hastings Street (Leblanc) 114
Sir Willoughby (Hamilton) 122
Lord Kudu (Chabara) 122
Rim Ram (Furlong) 119
Rages Reward (McMahon) 122

SECOND RACE—Claiming, $1,400, for three and four-year-olds, six and one-half furlongs:
Sure Jewel (Arnold) 114
Keen Dee (Blanco) 114
Soup C (no boy) 103
Forgotten Queen (Hamilton) 114
Bwana Kimbo (Leblanc) 109
Tonga Victory (A. Smith) 111
Miss Posi Track (Milne) 108
Little Trojan (no boy) 111
Gales Table (Rawson) 116
Irish Clipper (McMahon) 116
Also eligible:
Little Peppercon (Dube) 103
Sturgeon Road (Leblanc) 114
B. C. Hustler (Brownell) 114
Dancing Eagle (Chabara) 119

THIRD RACE—Handicap, $2,100, for four-year-olds and up, six and one-half furlongs:
Alder Glory (McMahon) 113
Nizams Ruler (Olguin) 117
Northern Crest (Leblanc) 117
Frisky's Charm (Blanco) 115
Racivero (Arnold) 110
Pixie Piper (Chabara) 117

FOURTH RACE—Claiming, $1,600, for four-year-olds and up, six and one-half furlongs:
Winashot (Chabara) 110
Rishalee (Furlong) 108
Little Magog (Giesbrecht) 114
Rugged Art (Arnold) 114
Berriation (Sandoval) 114
Omoline (Inda) 119
Craig Dell (Terry) 119
Prince of Power (A. Smith) 117
Gin Lizzie (Bianco) 114
Willindium (Gilbert) 114
Also eligible:
Jimmy McD (Frazier) 108

FIFTH RACE—Claiming, $1,500, for four-year-olds and up, six and one-half furlongs:
Andys Arab (Sandoval) 116
Kirkliston (Hamilton) 116
Time For Mac (Arnold) 122
P Shooter (Giesbrecht) 119
Yankee Fighter (Olguin) 119
Bronze Figure (McMahon) 119
Peter Pence (A. Smith) 114
Laurick (Rawson) 114
Sikanni Chief (Furlong) 116
Star Trip (Cuthbertson) 119
Also eligible:
High Courage (Leblanc) 114

SIXTH RACE—Claiming, $1,600, for four-year-olds and up, six and one-half furlongs:
Sutamish (Arnold) 116
Major Act (Terry) 116
Eiffel Kimy (no boy) 109
Whose Haydn (no boy) 116
Regal Zephyr (A. Smith) 106
Orbitina (Giesbrecht) 111
Never Awake (Chabara) 116
Saucy Pixie (McLeod) 111
Island Duchess (Frazier) 111
Maurice Roy (Leblanc) 111
Also eligible:
Erics Own (Cuthbertson) 119
Joes Tall Boy (Sandoval) 116
Bellavista Prince (McMahon) 122

SEVENTH RACE — Claiming, $2,000, for three-year-olds and up, one and one-sixteenth miles:
No Brakes (Terry) 119
Mr. J. A. D. (no boy) 119
Meadow Blade (Hamilton) 111
Steal The Mon (Blanco) 108
Anitas Willy (McMahon) 116
Jakshot (Leblanc) 107
Centennial Czar (Frazier) 112
Spelato B Good (Chabara) 119
a-Ebony Nick (Cuthbertson) 120
a-Buckskin Billy (McMahon) 116
a-H. Byrne entry.

EIGHTH RACE — "Miss New Zealand Racing Queen," Allowance, $1,900, for three-year-olds, six and one-half furlongs:
Blue Candle (Arnold) 112
Keep Your Promise (Inda) 122
Nine O'Clock Gun (Chabara) 117
Bull Elk (Furlong) 112
Promised Circle (Frazier) 117
a-Deevoy (A. Smith) 112
Lucky Curve (Giesbrecht) 112
Garrys Choice (Rawson) 117
West Bute (Hamilton) 117
a-Fox Bar (Terry) 117
a-A. Payne entry.

NINTH RACE — Claiming, $1,400, for four-year-olds and up, six and one-half furlongs:
Horrify (A. Smith) 114
Rullah World (Leblanc) 117
Nowlitka (Arnold) 119
With The Wind (Chabara) 119
Tis Sweet (Hamilton) 114
Duffy Hill (Frazier) 117
Zorba (Cuthbertson) 119
Patrick's Pal (Sandoval) 119
Earlie May (Inda) 117
Marnees Gem (Terry) 114
Also eligible:
Strong Talk (Broomfield) 122
Solar Deb (Furlong) 117
Ardens Heir (Blanco) 119

BLOCK BUSTING PRICES

ON FORD PICKUPS

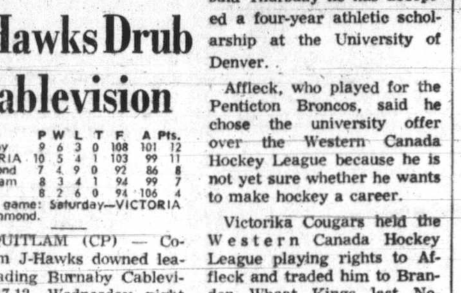

CHECK OUR LOW, LOW PRICES

PETER POLLEN FORD

YATES AT COOK 384-1144

BOATING HEADQUARTERS

40-H.P. JOHNSON

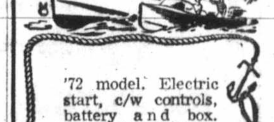

'72 model. Electric start, c/w controls, battery and box. 14'4" GLASCRAFT, c/w top and 900 lb. ROAD RUNNER TRAILER. Summer Package

$2397

50-H.P. JOHNSON

'72 model. Electromatic c/w controls, battery and box. 14'3" THERMO-GLAS, c/w top and 900-lb. ROAD RUNNER TRAILER. Ski Package.

$2497

CONSIGNMENT TRADE-IN

Immaculate 19' GREW fiberglas runabout, c/w 160-h.p. MERCRUISER, and 2000-lb. ROAD RUNNER TRAILER and electric winch. Complete, ready to go. 120 hours only go. 120 hours only on motor. $5995

65-H.P. JOHNSON

'72 model. Electromatic c/w controls, battery and box. 15'10" THERMO-GLAS, long sidewing c/w camper top. 1450-lb. EZ LOAD TRAILER. Cruising Package.

$3595

50-H.P. JOHNSON

'72 model. Electromatic, c/w controls, battery and box. 15'10" THERMO-GLAS c/w camper top and 1200 lb. EZ LOAD TRAILER. Fishing Package.

$3197

65-H.P. JOHNSON

'72 model. Electromatic c/w controls, battery and box. 15'6" GLASCRAFT c/w camper top and 1200-lb. ROAD RUNNER TRAILER. Ski Package.

$3275

gibson powercraft

(Formerly Coast Power Machines)

"It's the Service That Sets Us Apart"

2520 Government St. Phone 382-8291

Drive through to the Service Shop on Bay Street

FISH

See the EXPERTS

Manufacturers and retailers of the complete line of Peetz FISHING TACKLE

FATHER'S DAY SPECIALS

Peetz Custom Rod, Peetz Recorder Reel and Monel Wire Line $67.50

Wire-Line Outfits, from $44.95

PEETZ TACKLE

574 JOHNSON ST.
Phone 383-3652

Shop Tonight 'til 9!

SIMPSONS-SEARS

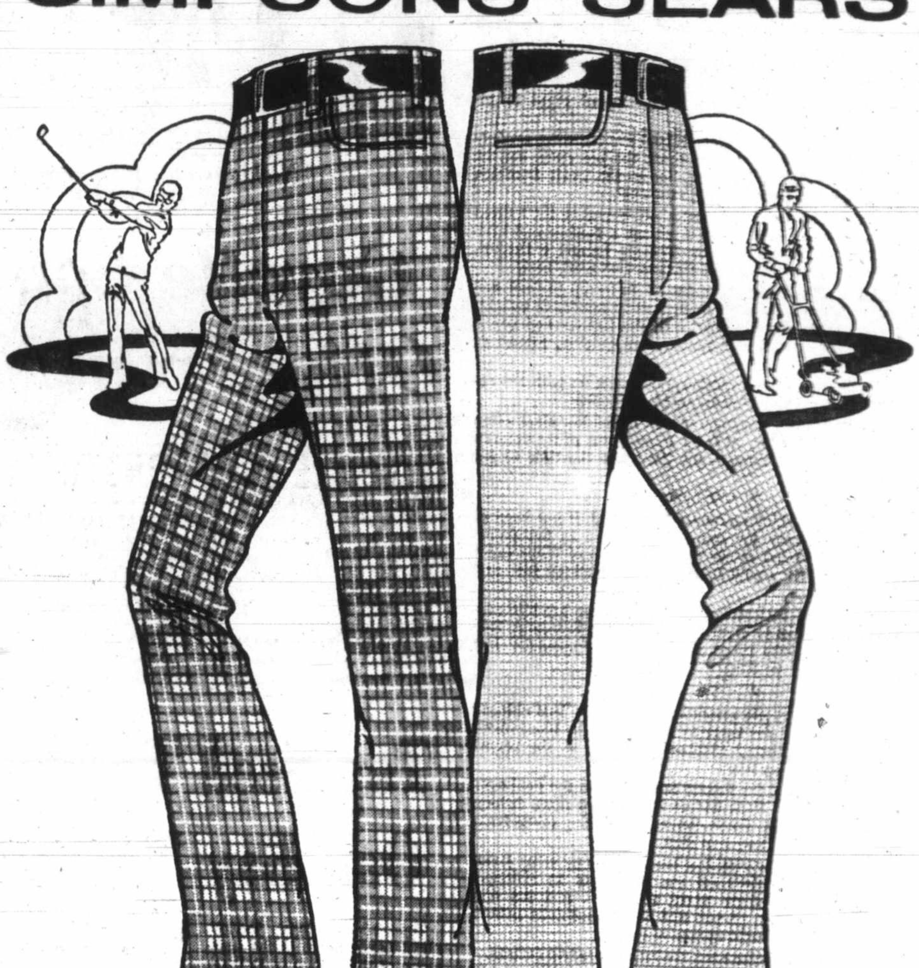

Sale! Just in time to make a very special day for Dad. No-iron summer slacks. With a trim $3 saving to tuck into your hip-pocket.

9.97

Father — "Golfer" or "Gardener" — Whatever he is doing, these trim fitting, Perma-Prest pants will carry him through. Give 'n Take one-way stretch. Blue, Brown, Gold. Even Waist 30-42.

Dad's Favourite Pant — of carefree Fortrel blend. Trim fit Perma-Prest with a flare leg. 2" belt loops. Blue, Brown, Grey. Even Waist 30-42.

Full Fit Casual Pant — of carefree Fortrel blend. Perma-Prest for easy care. Blue, Brown, Grey. Even Waist 34-44.

Simpsons-Sears: Men's Casual Shop (41)

Simpsons-Sears Hillside: 3190 Shelbourne Street

Noah A-... Fetches ...

When Noah goes a-a-ark, his View Royal "foster parents" come running with his lunch.

The fledgling crow is currently residing at the home of Robert Marconi and his wife at 55 Tovey Crescent because his nest was knocked to the ground during the demolition of the Wilson house on Courtney near Blanshard.

The house was taken down recently to make room for a $4.5 million, 16-storey apartment-office complex.

Mrs. Marconi found the young crow and brought him home in a brown paper bag.

Given the name of Noah by the Marconis, the young bird was lodged in their basement where he is fed by hand and has water dropped into his bill by eyedropper.

He is also taken out for daily flight training.

"Noah isn't scared of a thing," Marconi said. "We can pick him up on our fingers."

However, he explained the bird was nearly lost a couple of times.

"Apparently crows can fly before they learn to feed themselves. We've had to get our ladder out an pluck him out of our trees a couple of times."

The Marconis are angry about the way the trees on the Wilson property were cut down without any thought for the nesting birds.

"We have heard, because of the aviary at the old house, numbers of birds kept coming back over the years and nesting in the trees there," he said.

He noted that a number of baby birds were picked off the ground by people who ...

Another Nig... For Chess Q...

By RAY KERR
Colonist Staff

It was another British Columbia night at the Canadian Closed chess championship in Toronto Thursday.

With four players representing the province, they scored two victories and two draws (split points) in games against some of the best from the rest of Canada, in Thursday's sixth round.

Peter Biyiasas of Vancouver defeated Roger Smook of Guelph, Ont.; Bob Zuk of Surrey upended Jacques Labelle of Montreal; Elod Macs-...

Senate Joins Spill Censure

OTTAWA (CP) — The Senate joined the House of Commons Thursday in support of a motion protesting the recent Cherry Point, Wash., oil spill that fouled beaches and waters south of Vancouver.

The motion was unanimously approved.

Experts Entry

"They're bringing in John Baboolal from Maryland," Mooney said. "This boy did ride Gentleman Conn successfully in his races in the United States. I think he'll get along very well with Gentleman Conn."

The call-over was held in a blustery wind in the walking ring but Mooney said the forecast for Saturday is "sunny and warm — which makes me nervous."

There are two western horses in the field — Madly Magic, owned by R. J. Bennett of Vancouver, son of the premier of British Columbia, and Nice Dancer, owned by Tom Morton of Calgary and Harlequin Stable of Winnipeg.

Madly Magic drew the No. 10 gate and the probable odds are 30-1. Nice Dancer will go from number five position and the odds are listed at 15-1. Neither had been assigned a jockey at call-over time.

Probable post time is 2:15 p.m. Victoria time.

Noah A-a-rk Fetches 'em

When Noah goes a-a-ark, his View Royal "foster parents" come running with his lunch.

The fledgling crow is currently residing at the home of Robert Marconi and his wife at 55 Tovey Crescent because his nest was knocked to the ground during the demolition of the Wilson house on Courtney near Blanshard.

The house was taken down recently to make room for a $4.5 million, 16-storey apartment-office complex.

Mrs. Marconi found the young crow and brought him home in a brown paper bag.

Given the name of Noah by the Marconis, the young bird was lodged in their basement where he is fed by hand and has water dropped into his bill by eyedropper.

He is also taken out for daily flight training.

"Noah isn't scared of a thing," Marconi said. "We can pick him up on our fingers."

However, he explained the bird was nearly lost a couple of times.

"Apparently crows can fly before they learn to feed themselves. We've had to get our ladder out an pluck him out of our trees a couple of times."

The Marconis are angry about the way the trees on the Wilson property were cut down without any thought for the nesting birds.

"We have heard, because of the aviary at the old house, numbers of birds kept coming back over the years and nesting in the trees there," he said.

He noted that a number of baby birds were picked off the ground by people who took them home to try and save them.

"I can't understand how one construction company can have enough concern about a nesting mallard duck to delay its work to save the nest while another one didn't do a thing to save the birds.

"They just ripped everything down left and right. They didn't seem to care about anything that was there."

Last week a nesting mallard briefly held up apartment construction on Topaz while the nest containing 10 eggs was moved to another site.

Marconi was asked if the family was interested in bird-watching.

"Not with five Siamese cats in the house," he grinned and added that Noah and the cats are not left in each other's company.

—Colonist photo by Jim Ryan

Noah gulps from eyedropper held by Mrs. Marconi

Angling Fee Less if 65

Freshwater fishermen who are over 65 this year will have to pay only $1 this year for their fishing licences.

The normal fee is $3. A cabinet order made public Wednesday established the new fee structure for B.C. residents and Canadian citizens fishing non-tidal waters.

Saanich Physician Elected Head Of Canadian Medical Association

Dr. P. J. Banks, 2997 Sea View, Saanich, was named president-elect of the 24,000-member Canadian Medical Association during its annual meeting Thursday.

He will succeed Dr. Gustave Gingras at the association's next annual meeting in Vancouver in June, 1973.

An association official said the president is elected a year ahead so that he has an opportunity to sit on the board and council and be familiar with the association's business before he takes office.

Dr. Bette Stephenson of Willowdale, Ont., was elected chairman of the board. She is the first woman to hold the office.

Dr. E. W. Barootes of Regina is the new honorary treasurer.

Banks
. . . succeeds in June

CNTU Votes For Politics

QUEBEC (CP) — Delegates to the Confederation of National Trade Unions convention voted in biennial convention Thursday to embark on greater political action in Quebec.

Another Night Out For Chess Quartet

By RAY KERR
Colonist Staff

It was another British Columbia night at the Canadian Closed chess championship in Toronto Thursday.

With four players representing the province, they scored two victories and two draws (split points) in games against some of the best from the rest of Canada, in Thursday's sixth round.

Peter Biyiasas of Vancouver defeated Roger Smook of Guelph, Ont.; Bob Zuk of Surrey upended Jacques Labelle of Montreal; Elod Macskasy of Vancouver drew against Dr. B. H. Markov of Saskatoon, and Jonathan Berry of West Vancouver did likewise against Lawrence Day of Toronto.

Biyiasas' win left him only half a point behind leading George Kuprejanov of Toronto, who disposed of former co-leader, Leon Piasetski of Montreal.

In other games, Bruce Amos defeated fellow Torontonian Geza Fuster; Zvonko Vranesic beat John MacPhail in another all-Toronto game, and Camille Coudari turned back Paul Selick of Saint John, N.B.

After six rounds, Kuprejanov leads with 5½ points, followed by Biyiasas with five and Piasetski, 4½. Tied at four points are Coudari, Day and Macskasy, with Vranesic next with 3½ and Zuk and Berry trailing with three each.

Each of the 13 contestants plays the other once, with the winner qualifying for further world championship playoffs. The tournament ends June 25.

Senate Joins Spill Censure

OTTAWA (CP) — The Senate joined the House of Commons Thursday in support of a motion protesting the recent Cherry Point, Wash., oil spill that fouled beaches and waters south of Vancouver.

The motion was unanimously approved.

Tonight, come see the most beautiful new small car of all!

JUST ARRIVED AT PLIMLEY

New Austin Marina

BRITISH LEYLAND

TAKE A DEMONSTRATION DRIVE NOW!

IN THE NEW AUSTIN

- Roomier rear seat than others in its class!
- Full 12.5 cu. ft. of usable trunk space. Compare the others!
- Features heater-defroster system especially designed for Canadian winters — and that means complete all-weather comfort!

2-DOOR DELUXE SEDAN $2530

NEW AUSTIN MARINA 4-DOOR SEDANS FROM $2710

1010 YATES PLIMLEY PHONE 382-9121

ESTABLISHED 1893

"YOUR SPORTS CAR HEADQUARTERS"

Fun in The Sun

... THAT'S WHAT YOU'LL HAVE IN YOUR NEW VANGUARD RECREATIONAL VEHICLE

CAMPERS PRICED AS LOW AS $1300.00

TRAILERS AS LOW AS $1810.00

This Luxurious, Fully Equipped Country Cruiser ONLY $8643.00

SEE THEM NOW

HAVE FUN IN THE SUN

S. J. PEDEN LTD.

YOUR VANGUARD DEALER

2855 QUESNEL ST. 386-3464

SPECIAL NOTICE!

Thank you Victoria and surrounding areas! We appreciate your tremendous support during our two years of operation at "BETTER-BUY", 704 View St. (Downstairs) and look towards your continuing patronage in the future from this same location.

Due to the rapid growth of our business we will be opening an ADDITIONAL store to serve you "better" in the near future. Time and location to be announced later.

Because of re-organization and changeover of stock we must dispose of everything at our 704 View Street store immediately to raise additional cash and also to make room for new and different merchandise arriving shortly.

So . . . Everything Goes . . .

STOREWIDE DISPOSAL SALE CONTINUES

BRAND NAME APPLIANCES, CHESTERFIELDS, FURNITURE, MATTRESSES AND BOX SPRINGS, TV AND STEREO, AREA CARPETING AND MANY OTHER ITEMS TOO NUMEROUS TO LIST!

Many one-of-a-kind, Brand New A-1 Condition. Some slightly scratched, discontinued lines, etc.

BUSINESS HOURS:
DAILY
9 a.m. to 5:30
FRIDAYS
9 a.m. 'til 9 p.m.

DOUGLAS VIEW X BETTER-BUY DOWNSTAIRS

BETTER-BUY HOME FURNISHINGS
704 VIEW ST. (DOWNSTAIRS)
BARGAIN BASEMENT

ONE HOUR FREE PARKING IN CITY PARKADE

Sorry, All Sales Final—No Refunds or Exchanges. Easy Budget Terms. Fast Service. Manufacturer's Guarantee Where Applicable.

Loffmark Tells Dietitians:

Varied Health Plan Best

Three kinds of health care services in Canada were envisaged Thursday by Health Minister Ralph Loffmark in an address to the Canadian Dietetic Association.

Giving one man's opinion of current social problems, he said "we must walk down the middle" of the medical care systems of Britain and the United States.

"What we will have to do is allow three kinds of services to grow up . . . I don't know which will be effective, and maybe we will need all of them."

There must continue to be opportunity for a person to practice privately, he said. And the fee-for-service system ought to remain.

Thirdly, he spoke of the public health centre where dieticians, dentists, doctors, nurses and social service workers would be available.

These centres, he said, should be allowed to grow "but not under a forced draft." By forcing them, he predicted this country would "end up like Britain . . . where a noble experiment ended in an administrative monstrosity."

Loffmark

With the three forms of service, it would be possible to cater to the person who wanted private advice, and to those desirous of avoiding financial catastrophe and to accommodate health care on a broad front to a large group of the public.

"There is no doubt that Canada as a whole has by far the best hospital system in the world," Loffmark asserted.

U.S. health care, while of high quality, is not offered to the whole of the community, he said, and many Americans feared entering hospitals lest the cost wipe out their financial resources.

Canada had embarked on a program developed in Britain as the national health care program. "But the best evidence that Britain's program is failing is that the working man (in labor union) is insisting on fringe benefits familiar to medical plans in Canada."

This was because private medical plans were growing under the umbrella of Britain's national health care plan.

The health minister spoke at the dietetic association's awards luncheon at the Empress Hotel.

In awards for graduate study, the W. D. Colledge award went to Florence Martineau of Montreal, and the Bernard award to Jane Noble of Vancouver. Canadian Dietetic Association presentations to undergraduate students went to Sharlene Cameron of Charlottetown, P.E.I., and Sheila O'Brien of Montreal.

Four Days of Blood-Giving

Red Cross blood donor clinics will be held during the coming week at the following times and places.

Monday 1:30 p.m. to 4:30 p.m.; 6:30 p.m. to 9 p.m. in Red Cross House, 1046 Fort.

Tuesday, same times at Red Cross House and at the legislature buildings, Room 205, from 1 p.m. to 4 p.m.

Wednesday, 9 a.m. to noon, 1 p.m. to 4 p.m., Room 205 of the legislature buildings.

Thursday, in Sidney at Sanscha Hall, 2:30 p.m. to 5:30 p.m., 6:30 p.m. to 8:30 p.m.

The clinic's goal for the four days is 650 pints.

Want a healthy, weed-free lawn?

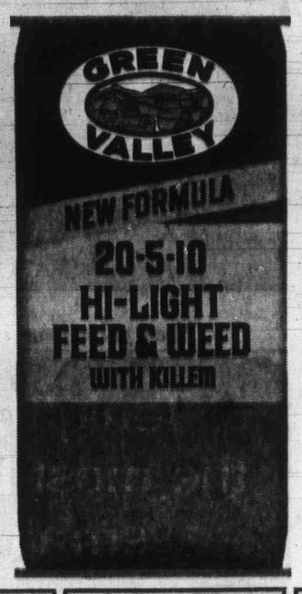

Use this new formula mix

Here's the easy way to give your lawn the care it needs — a new product that's both an excellent fertilizer and high potency weed killer. Green Valley Hi-Light Feed and Weed contains urea formaldehyde, the slow-release nutrient that provides long-term nourishment for your lawn . . . plus Killem, a special herbicide formula that controls hard-to-kill chickweed and clover, as well as dandelions and other lawn weeds. Comes in a light, easy handling bag. Provides excellent coverage. For best results, apply Green Valley Hi-Light Feed and Weed 3 times yearly — starting now.

GREEN VALLEY "BEST ON EARTH" 25 LBS. ONLY $6.95 (covers 5000 sq. ft. of lawn)

CEDAR HILL NURSERIES 1551 Cedar Hill X Rd. 477-2658

Buckerfield's Ltd. 506 Pandora 384-7181 (Victoria's Leading Garden Centre)

ROYAL OAK GARDEN CENTRE 4456 West Saanich Road In the Shopping Centre 479-1116

Clark & Cordick Ltd. 2503 Douglas Street 382-9107

NEWSPAPER ADVERTISING SELLS THE MOST

Press Cove

Vintage press dating back to 1
for proposed South Park eleme
let To Hell's Gate and Back.
leave today for Fraser Canyon
raised $300 for trip during yea
such as washing cars and colle
ing press, from left, James La
Anna O'Neil, Kathleen Mullins

Fleet Club

Naden Arson Denied By Accused

The man charged with arson after a fire at the Fleet Club at the Naden base of CFB Esquimalt Oct. 24 Thursday denied he had started the blaze either deliberately or accidentally.

Asked by defence lawyer Kenneth Cox if he had anything to do with beginning the fire, either accidentally or deliberately, Gordon Allen McLaughlin replied firmly, "No."

Neither, McLaughlin said, had he anything to do with helping anyone else set the fire or conniving to have it set.

McLaughlin, 53, of 1355 Lyall, Esquimalt, took the witness stand in his own defence on the fourthday of his trial before Victoria County Court Judge M. L. T. Drake and a jury of 10 men and two women.

Under questioning by Cox, he told the court that on the morning of the fire he was working as a stoker-fireman in another building on the Naden base.

He had gone to the Fleet Club building (Building 44) twice that morning, he said, once about 9 a.m. to use the washroom and once about an hour later to take a shower. This was a usual practice for the boilermen.

About 20 minutes or half an hour later when he had been back at his own building, he had heard the sirens of the fire trucks and had gone out to find the Fleet Club on fire.

The story he told court of his conversations with police officers investigating the fire differed in some respects from the evidence the officers had given earlier in the day.

Asked in cross-examination by crown counsel Brian Smith to explain these differences, he stated the police officers, both military and civilian, were mistaken or lying.

A Fleet Club employee, Cpl. Lawrence Brown, who earlier testified that he saw a car similar to McLaughlin's leaving the building area immediately after the fire alarm went, must also have been mistaken or lying, McLaughlin said, because his car had not been in the area for at least 20 minutes.

He said he believed the reason he had been barred from the Fleet Club in January, 1971, was that he had been vocal in voicing disapproval of the activities which went on at a stag party there.

When he had phoned the Fleet Club vice-president then, Dennis Turgeon, about his barring, he had said he might phone the RCMP about the stag performances, but he had never threatened to "fix" Turgeon or the club as Turgeon had testified, he said.

Asked to explain how his workpants had fuel oil stains on them when his job was all with coal-fed boilers, he told court the stains had probably come from his oil tank at home, which was right beside his workbench.

(Previous testimony by fire investigators has been that fuel oil was a likely cause of the fire.)

McLaughlin said that slivers of yellow metal in the teeth of his pliers probably came from the gas-can cap of his Coleman stove which he used when he went camping. The slivers were found to be similar to a brass connection in a fuel line which was found to be disconnected after the fire.

McLaughlin said that after he was arrested on the arson charge Nov. 1, the arresting officers, Constable Peter Marriott of Esquimalt police and Cpl. Dan Creally of the RCMP, asked him between 20 and 30 times if he had set the fire and had said repeatedly that they knew he had.

Some of this conversation took place in McLaughlin's house, some of it in an interview room at the Esquimalt police-fire station, he said. He told court that each time he was asked he denied setting the fire, "except maybe one or twotimes when I didn't hear them."

Earlier in the day Creally and Marriott had both said that McLaughlin had been asked only once, at the police station, whether he began the fire and he had not replied at all.

Marriott and Creally had given in court details of an intensive police investigation which began the day of the fire and culminated in McLaughlin's arrest and questioning eight days later.

McLaughlin was the only witness for the defence.

When the trial resumes at 10:30 a.m. today, Cox and Smith will give their final addresses to the jury after which Drake will charge the jury.

The trial is expected to conclude today.

Marine Calendar

NAVY

HMCS Porte de la Reine, Thunder, Fundy, Columbia, Chaleur, Miramichi, Cowichan, Chignecto. USS Trigger — in port.

CNAV Laymore — at sea.

HMCS Provider, Chaudiere, St. Croix, Qu'Appelle — at sea.

HMCS Porte Quebec, Mackenzie, Gatineau — return today.

HMCS Endeavour — in Yarrows.

HMCS Rainbow — in graving dock.

MARINE SCIENCES

Richardson — in port.

Parizeau — in Vancouver.

William J. Stewart, Vector — in Strait of Georgia.

COAST GUARD

Quadra — in port.

Ready — Gulf Islands patrol area.

Sir James Douglas — northbound in Barkley Sound.

Camsell — in Yarrows.

Racer — in Kenano patrol area.

Rider — in Sandheads patrol area.

Vancouver — on Station Papa.

MERCHANT MARINE

Port Alberni — Ponza, Georgiaskavias.

Gold River — Warsak, Vootland, Pacific Telstar.

Grofton — Themis, Antonio Pacinotti, Norbeth.

Harmac — Sandvaag, Temple Inn.

Tahsis — Gimieland, Norbeth.

Port Alice—Troboville.

Passengers Grounded

KAMPANA, Uganda (UPI) — Government authorities Thursday freed 44 passengers held overnight after their British Overseas Airways Corp. VC10 was seized at Entebbe Airport.

The plane, which was still being held, was seized Wednesday when it landed to refuel on a flight from London with a shipment of arms for Zambia.

MONTEGO

With competition like Cutlass, Sebring, LeMans, Monte Carlo, Charger and Skylark, we had to make it.

And it earned us Road Test Magazine's Car of the Year Award.

Montego is one car that's completely new for 1972. We put together a lot of better ideas to win you over. We gave it a ride, maneuverability and ease of handling that's superb. And we won Road Test's Car of the Year Award. We gave it a similar four-bar link suspension that we put on our most expensive cars. And we gave it more headroom, legroom and luggage capacity than most of our competition.

Outside, Montego is totally beautiful with a styling that's clean and uncluttered. Inside, you'll find unsurpassed luxury. The Montego MX has full width seats of richly woven cloth and vinyl, deeply foam-padded, to hold you in soft but firm comfort. A two-spoke steering wheel gives the driver a clear view of the five circular instrument pods, which are set off by panel facings of simulated cherrywood. Underfoot, there's deep loop nylon carpeting. And each car has a deluxe sound insulation system designed to keep street sounds out and the luxury of quiet in.

But the best way for you to find out why Montego won the Car of the Year Award is to test-drive it yourself.

Try any one of the 9 exciting models. You can choose from 2-doors, slightly larger 4-doors or station wagons. You'll soon discover all the advantages Montego has over its competition.

At your Mercury Dealers.

We've made it the way you want it.

Ford MERCURY

MERCURY MONTEGO Lifestyle '72 '73 '74 '75

Seventh M
In Police

A sixth meeting on a new contract for Victoria police was held Thursday by spokesmen for the police union and city police commission, with both sides declining comment except to say a seventh is planned for next week.

Other sources, however, in-

dicat
time
tract
cludi
at po
city's
tails.
It
contr

Pollution Contro
Lowest Bid $133

Herb Bate Ltd. contractors of 778 Topaz, was low bidder with $133,052, when tenders for construction of the Central Saanich pollution control centre were opened by Capital

Regio
day.
All
the r
ing e
fore
board

TO
WI
$472,

fina

Credit unions in British Colu
are helping people help th
selves in all areas of mo
management.

- attractive savings plans
- low cost loans

There are 214 credit uni
operating 259 offices throug
the province.

Together they have combi

SAANICH PENINSULA CREDIT UNION
Sidney — 656-2111
Brentwood Bay — 652-2111
Royal Oak — 479-2112

GREATER VICTORIA SAVING CREDIT UNION
Perpetual Help Credit Union
Victoria Federal Employees Credit Union
1001 Blanshard 388-4408

...d-Giving

Thursday, in Sidney at Sanscha Hall, 2:30 p.m. to 5:30 p.m., 6:30 p.m. to 8:30 p.m.

The clinic's goal for the four days is 650 pints.

is new
a mix

...our lawn the care it needs
...th an excellent fertilizer
...er. Green Valley Hi-Light
...a formaldehyde, the slow-
...es long-term nourishment
...lem, a special herbicide
...-kill chickweed and clover,
...her lawn weeds. Comes in
... Provides excellent cover-
...Green Valley Hi-Light Feed
...starting now.

...LY $6.95
...sq. ft. of lawn)

NEWSPAPER ADVERTISING SELLS THE MOST

—Colonist photo by Jim Ryan

Press Coverage

Vintage press dating back to 1873 grinds out cover for proposed South Park elementary students booklet To Hell's Gate and Back. About 34 students leave today for Fraser Canyon on study trip. They raised $300 for trip during year by various projects such as washing cars and collecting bottles. Working press, from left, James Laursen, Tony Melizza, Anna O'Neil, Kathleen Mullins.

PROVINCIAL COURT

"The law in this country," Judge William Ostler said Thursday in Victoria Provincial Court, "is that a person who deranges his mind and his senses deliberately cannot thereby claim immunity from criminal prosecution."

But the question in the case of Larry Edson Gibson, 17, of Halifax, was whether he was affected by flashbacks from a previous addiction to LSD — and the judge said: "If he was suffering from withdrawal symptoms, that would be a defence."

Gibson was charged Monday with theft involving less than $50 — shoplifting a pair of boots Saturday from Kinney's Shoes at Woolco.

Testimony during Gibson's trial was that the youth said a doctor in his hometown prescribed a sedative for him to combat the flashbacks. But after he arrived in Victoria, Gibson was without the sedative for three days.

He went to the Cool-Aid youth hostel for help and a doctor's appointment was arranged. The doctor prescribed the sedative at about 11 a.m. Saturday and the incident at Woolco occurred about 15 minutes later.

Ostler said there was a difference between offences blamed on "voluntary ingestion" of a material and offences that occurred while a person "is suffering from withdrawal symptoms or conditions over which he has no control."

The judge felt the key to the case was the doctor's decision to prescribe the sedative the first time he saw Gibson. That created reasonable doubt as to Gibson's intent to steal, said Ostler, and he therefore dismissed the charge.

□

Richard Lee Bern, 22, of 1083 Redfern, was fined a total of $500, given a nominal one-day jail term and put on probation by Ostler for two years.

Bern pleaded guilty earlier to two separate charges of breaking and entering and theft. One involved the removal of 150 LPs worth about $750 plus a $300 stereo about March 17 from the Funk Shop, 715 Fort, and the other concerned the theft of tools and a cassette worth about $160 in all March 24 from a service station at CFB Esquimalt.

□

Marion Elizabeth McClaughry, 20, of 891 Brock, was remanded to July 10 for a pre-sentence report and sentence after pleading guilty earlier to one Victoria count of setting a fire April 4 in a pile of used tires at Francis Batteries and Tires Ltd., 2150 Dowler. Damage was estimated at $500 in the fire. Ostler withdrew four other counts of setting fires, laid in connection with minor downtown garbage-container blazes, on application of prosecutor John Macintyre.

□

In traffic court, Judge E. F. N. Robinson imposed a $400 fine against Gary Thomas Lewis, 19, of 863 Craigflower, who pleaded guilty to a charge of impaired driving May 26 in Saanich.

Kiwanis Event Flagged Down

HOUSTON (UPI) — Wednesday was Flag Day, and Kiwanis Club members and their special guest, Secretary of the Army Robert Froehlke, rose during a luncheon to pledge allegiance. Everyone turned toward the head table and looked around for the flag. It was missing. A club member rushed out and returned with the flag. The Rotary club had been using ti.

Taking Stock

Whoever broke into an apartment block construction site at 1140 Rockland overnight Sunday could be going into business for themselves. Victoria police said Tuesday the thieves took eight 1,000-foot rolls of copper wire, 100 bolts, 100 nuts and 400 washers.

NO MONEY 'TIL MID-JULY
HONDA
"World of Pleasure"
PEARSON

HERE! NOW!
GILSON-DAVIS
MOWERS and TILLERS

TILLERS

5 h.p. Briggs and Stratton engine. Chain drive. Complete with 26" Bolo Tines 248.00

8 h.p. engine. Gear drive, with reverse 299.95

MOWERS

Model 10100 — 19" rotary 3½ h.p. Briggs and Stratton, recoil starter 94.95

Model 11000—As above but with fingertip height adjusters 99.95

Model 12400—19" 3½ h.p. Briggs and Stratton engine. Deluxe vertical pull starter, fingertip height adjusters 112.95

Model 1500 — As above but with 22" cut 119.95

8 Other Models to Choose From.

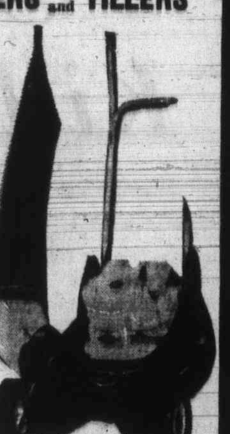

Credit Terms Available 3 Months to pay with No Carrying Charges on approval credit.

● Trades Welcome ● Appraisals on Sight

VICTORIA Lawnmower Hospital LTD.

834 JOHNSON STREET PHONE 386-8338

Seventh Meeting Soon In Police Wage Talks

A sixth meeting on a new contract for Victoria police was held Thursday by spokesmen for the police union and city police commission, with both sides declining comment except to say a seventh is planned for next week.

Other sources, however, indicated the city for the first time gave its position on contract points — presumably including wages — and hinted at police unhappiness over the city's stand without giving details.

It is understood a similar contract meeting will be held today by union and municipal officials in Saanich. Wage parity with Vancouver remains the principal goal of the four Greater Victoria municipal police forces.

Last year, those forces conducted a work-to-rule campaign which had the effect of reducing revenue from tickets and fines for about two months.

They also spent one day in front of police stations and other key buildings with information lines.

Pollution Control Centre: Lowest Bid $133,052

Herb Bate Ltd. contractors of 778 Topaz, was low bidder with $133,052, when tenders for construction of the Central Saanich pollution control centre were opened by Capital Regional Board officials Tuesday.

All bids were referred to the regional board's consulting engineers for approval before being forwarded to the board for final approval.

MULLINS MARINE
YAMAHA
60CC to 250CC
825 YATES STREET

...iting models.
...loors, slightly
... wagons. You'll
...vantages
...mpetition.

...y Dealers.

We've made it
the way you
want it.

...ERCURY

TOGETHER WE'VE GOT $472,482,971.23

to help you with your financial needs

Credit unions in British Columbia are helping people help themselves in all areas of money management.

- attractive savings plans
- low cost loans

There are 214 credit unions operating 259 offices throughout the province.

Together they have combined assets of more than $472,482,971.23. Last year they helped 374,197 British Columbians of all ages save and borrow.

So if you need a mortgage, or a loan for any purpose, or you want to get better than average interest on a term deposit or on your savings, drop in to your local credit union.

CREDIT UNION
"We lend a helping hand"

SAANICH PENINSULA CREDIT UNION Sidney — 656-2111 Brentwood Bay — 652-2111 Royal Oak — 479-2112	CFB & ESQUIMALT Savings Credit Union Dockyard, 382-0152 522 Admirals, 382-5515	WEST COAST Savings Credit Union 239 Menzies, 386-6355 6689 Sooke, 642-3175
GREATER VICTORIA SAVING CREDIT UNION Perpetual Help Credit Union Victoria Federal Employees Credit Union 1001 Blanshard 388-4408	VICTORIA PROVINCIAL Government Employees Credit Union 547 Michigan 382-5105	NEWSPAPER ADVERTISING SELLS THE MOST

Woolco

YOUR BEST BUY FOR HOUSE PAINTS

Fiesta Paints
Exterior and Interior

HOUSE PAINT—Premium oil based finish that lasts for years. Hundreds of colors to choose from.

EXTERIOR LATEX HOUSE PAINT—Fast drying latex for wood, stucco, brick and concrete. Long lasting. No extra charge for tinting.

INTERIOR LATEX—Smooth, rich, easy to apply finish for walls and ceilings. Choose from 1300 custom tinted colors including brilliant accents at no extra charge.

SEMI-GLOSS ENAMEL—Tough, scrubbable finish that's ideal for kitchens, bathrooms and trim. Custom tinted to your choice of 1300 colors.

HIGH-GLOSS ENAMEL—Long lasting gloss finish for interior or exterior use. Ideal for furniture, doors and trim. No extra charge for tinting.

Regular Woolco prices 8.47 to 9.47 gallon

YOUR CHOICE 7.47 gallon

Fiesta Super White House Paint
Premium quality, dazzling white oil based, non-yellowing house paint that stays brilliant for years. Reg. Woolco Price 10.47 Gal. 8.47 gal.

Trelspar House Paint
OIL BASED HOUSE PAINT — Good quality gloss white paints for your home. Easy to apply, keeps fresh look for years.
EXTERIOR LATEX — Easy to work with, fast drying low gloss finish for wood, brick, stucco or concrete block. Tools and spills clean up easily with soapy water. White only 5.99 gal.

T.P.V. House Paint
Choose oil or latex based white house paint at this very economical price. Both finishes are of good quality and are long lasting. Available in white only 4.49 gal.

USE YOUR CREDIT just say "CHARGE IT"

Rez Woodstains
For beauty protection and longer life, use Rez stains on siding, fences, sundecks and lawn furniture. 6.99 Gal.

Tremclad
Rust Preventative Paint
No primer needed, just apply right over rust. Stops rust while it beautifies. White and colors. ½ pt. 88¢ 2.47 Qt.

Fiesta Pre-Pasted Washable WALLPAPER

Good quality wallcovering that's easy to hang and maintain. Large selection of colorful patterns to choose from. Sold in double rolls only. Excellent value! From 2.48 double roll

PERSONAL SHOPPING ONLY, PLEASE! SHOP EARLY WHILE QUANTITIES LAST!

Woolco Department Stores
Because We're Woolco... Your Shopping Costs You Less!
TOWN AND COUNTRY SHOPPING CENTRE, DOUGLAS ST. AND SAANICH
OPEN MONDAY TO FRIDAY, 10 A.M. TO 10 P.M. SATURDAY, 9 A.M. TO 10 P.M.

KING FISHERMAN

Angler Hooks Killer Whale

Ray Goulet of Rocky Point Road actually hooked a killer whale while Buzz Bombing for Chinook salmon off Bentinck Island this week.

He had just hooked a chinook about 18 pounds and was playing it when he turned around and saw a pod of killer whales bearing down on him. In pursuit of the whales were the whale hunters from Sealand, hoping to turn them into Pedder Bay Inlet.

All of a sudden a cow whale surfaced beside Goulet's boat.

"I saw the tail of my salmon sticking out of its mouth. Then my reel screamed off 250 feet of 20-pound test nylon line before it snapped" said Goulet.

He lost out on a King Fisherman Contest weigher, but he had the thrill of a lifetime. He has been taking salmon up to 30 pounds by Buzz Bombing in the Pedder Bay waters.

Latest King Fisherman entries.

SPRING (Chinook)

Gilbert's Marine and Guide Service

Ron Flower, 2049 Cadboro Bay; 30, Coles Bay, Strip.

Bob Alexander, 7083 Hagan; 22.6, 12, 11.12, 7.4, 14.8, 8.8, 8, 5, 13.12, 5, Bamberton, Strip.

L. Sawchuk, 4448 Dunbar, Vancouver; 13.8, 11, Bamberton, Strip.

H. Pearson, 2867 Colquitz; 12, Bamberton, Strip.

George E. Bone, 815 Sea; 10.1, Bamberton, Strip.

Maude H. Bone, 815 Sea; 9.4, Coles Bay, Strip.

John Lien, 7233 Norman; 8.10, 5, Coles Bay, minnow.

John Howell, 211-35 Valhala, Winnipeg; 7.4, 5.8, Indian Bay, Strip.

R. C. Matthews, 2608 Belmont; 6.8, 5.12, Coles Bay, Strip.

R. Little, 445 Raynor; 5, Deep Hole, Tom Mac.

Angler's Anchorage Marina

Harry Jones, 1015 Gospel; 18.6, McCurdy Point, Strip.

John Gordon, 2725 O'Appelle; 17.8, 15, 12, 13, 8, 7.8, 7.3, Coles Bay, Strip.

A. Stewart, 824 Colville; 14.12, 5.4, 5.1, Coles Bay, Super Strip Teaser.

Cec Ashton, 849 Mann; 14.8, Coles Bay, minnow.

Larry Rowles, 7041 Wallace; 14.2, Indian Bay, Strip.

Mrs. Anne Rendle, 1893 Fern; 13.8, Willis Point, minnow.

Marc Menu, 1713 Fernwood; 8.10, Henderson Point, Strip.

Dave Wood, 7090 Brentwood; 8, Willis Point, Strip.

R. C. Hall, 1865 Newton; 7.4, 5.1, 5, Coles Bay, Super Strip Teaser.

M. Sidaway, 221 Nicola, 6.10, Indian Bay, Strip.

A. Kroopmanns, 230 Wilson; 6.8, Deep Hole, Super Strip Teaser.

Jim Dickson, 2711 Fernwood; 4.12, Henderson Point, Flashtail.

R. E. Readings, 945 Marchant; 5.2, Willis Point, minnow.

Vic Holman, 328 Catherine; 5.2, Willis Point, Strip.

E. G. Westmorland, 6930 Wallace; 5.2, Willis Point, Strip.

Cecil Tiller, Oaklands Manor; 5.2, Boulder, minnow.

J. Brooks, 1537 Belcher; 5, Mill Bay, Super Strip Teaser.

Esquimalt Angler's Association

Earl Hopkins, 478 Sturdee; 29, Albert Head, minnow.

Wayne Elliot, 983 Ambassador; 23.10, Albert Head, minnow.

Ken Buxton, 3657 Raymond; 13.12, Sanford Island, minnow.

R. McIldoon, 1165 Lyall; 14.9, Sanford Island, minnow.

Ken Bendall, 448 Admirals; 12, 9.6, 8.2, Sanford Island, minnow.

Pedder Bay Marina

Art Archer, 3225 Happy Valley; 35.8, 9.8, Church Island, minnow.

Bernie Griffiths 3989 Metchosin; 33.4, 20, Bentinck Island, anchovy.

W. Cairns, 2055 Goldsmith; 30, Pedder Bay, Strip.

R. Goulet, 4 Rockey Point; 30, Pedder Bay, white Buzz Bomb.

George Warren, 1622 McMoran; 28, Church Rock, Strip.

Ed Laird, 3370 Joyce; 28, 15, 12, 8, Pedder Bay, Strip.

Roy Jago, 951 Inskip; 23.8, 21, 22, Pedder Bay, Strip.

Al Campbel, 4356 Torquay; 23, Pedder Bay, Strip.

D. Alexander, 666 Happy Valley; 23, Pedder Bay, Strip Teaser.

E. Brendel, 195 Regina; 22, 15, 20, Pedder Bay, Super Strip Teaser.

Harold White, 922 Latoria; 22, 11, 8, Race Rocks, Strip.

H. Cole, 2016 Ardwell; 18.12, Bentinck Island, Buzz Bomb.

Norm Martin, 1012 Bewdley; 16, Pedder Bay, minnow.

J. Vowles, 1021 Burnside; 15, Pedder Bay, Strip.

Peter Lunness, 2964 Glen Lake; 15, 14, Pedder Bay, minnow.

M. E. Wulff, 2260 Foul Bay; 14, Pedder Bay, Strip Teaser.

B. McDonald, 3770 Duke; 13.8, Church Rock, Super Strip Teaser.

R. Alexander, 3 Rocky Point; 13.4, 11.3, Pedder Bay, minnow.

Jeff Griffiths, 3989 Metchosin; 12, Pedder Bay, Strip.

T. W. Boon, 131 Conrad; 12, Pedder Bay, Strip Teaser.

G. Warren, 1622 McMoran; 12, Pedder Bay, minnow.

D. Gibbs, 2839 Karr; 10.8, Pedder Bay, Strip.

David Sandberg, 3 — 2554 Prior; 10, Church Rock, Strip.

Hugh Statham, 35, Bradene; 8.8, Pedder Bay, Strip.

M. Marshall, 3491 Alha; 8, Pedder Bay, minnow.

Doug Watson, 543 Phelps; 7.8, Pedder Bay, minnow.

Bill Jenkins, 4398 Metchosin; 7.8, Pedder Bay, Strip.

R. Alexander, 3 Rocky Point; 7, Pedder Bay, minnow.

Henry Rollins, 922 Mears; 5.8 Pedder Bay, minnow.

J. Cutler, 1310 Hillside; 5, Pedder Bay, Strip.

Clint Kerr, care of Pedder Bay Marina; 5, Kelp Bed, Super Minnow Strip.

J. Marc, 3960 Saanich; 5, Pedder Bay, Strip.

Cheanuh Marina, Becher Bay Indian Ramp.

J. Peterson, 3909 Douglas; 31; 8 Beechey Head, Super Stri pTeaser.

Steve Godo, 382 Parview; 29, Becher Bay, minnow.

Glenn J. Foster 1099 Stobes Lane; 28.2, Becher Bay Strip Teaser.

Bill Sanders, 1131 Reynolds; 27.8, Beechey Head, minnow.

Doug Casey, 635 Jadel; 23, 10, Beechey Head, minnow.

Bob Parent, 3074 Albany; 23, 5, Becher Bay, Strip.

Don Irish, 1725 Stancil; 23, Beechey Head, Strip and Roy Smith Dodger.

G. C. Bell, 560 Trout Lane; 20, 10, Becher Bay, Strip Teaser

B. Yarwood, 1174 Quadra; 16.8, 16, Church Island, minnow.

Stanley Reader, 32 Newport, Cowes, Eng.; 12.12 Becher Bay, Strip.

Art Wheeler, Mexico; 12.6, Becher Bay, Strip Teaser.

Jim Haslam, 2319 Millstream; 11.12, 7, Beechey Head, minnow.

Mike Baier, 924 Ambassador; 10, Beechey Head, Strip.

Rex W. Hughes, 946 Kiahanie; 9.12, Beechey Head, Tom Mack.

Matti Korpela, 4054 Valerie; 9.8, Becher Bay.

Sooke Harbor Marina

James Chow, 630 Francis; 32.75 Secretary Island, Strip.

C. E. Mills, 940 Page; 23.8, 10.4 Secretary Island, Strip Teaser.

Roy Smith, 1123 Temple; 23.8, Secretary Island, Super Strip Teaser.

A. Brohman, 7106 Grant, Sooke; 21.4, 11.12, 10.4, 6, Secretary Island, minnow.

Larry Childs, Box 489, Sooke; 10.3, Secretary Island, Strip Teaser.

LAKE TROUT

The Ark Resort

M. Miller, 351 Richmond; 3.12, 1.6, 1.1, Great Central Lake, worm.

Carl Eek, R.R. No. 1, Port Alberni; 3.19, Great Central Lake, worm.

Ron Smither, 303 Maitland, Port Alberni; 3.9, 1.1, 3.2, Great Central Lake, worm.

Lance Sundquist, 934 Capilano, Nanaimo; 2.12, 1.7, Great Central Lake, worm.

Raymond Savard, 711 Butte, Port Alberni; 2.11, Great Central Lake, worm.

J. Hopkins, 1561 McMorran; 2.9, Great Central Lake, fly.

Donna Ostrander, R.R. No. 3, Port Alberni; 2.8, 1.6, Great Central Lake Bear Valley troll and Farmer's Fancy.

Jack Ratcliffe, 1409 Craddock; 1.4, 1.3, 1.2, 1.1, Great Central Lake, Flatfish.

Blackie's Nahmint Camp

Russell Tronf, 1897 San Juan; 3.3, Nahmint Lake, Flatfish.

Vic Dawson, 1031 Suggett; 5.14, Nahmint Lake, Flatfish.

Council's Shock Called 'Unfair'

Victoria aldermen were "extremely unfair" when they denied any knowledge of plans for the 13-storey apartment building, now under construction in the 400-block Quebec, near the legislative buildings, a city hall source said Thursday.

"It's easy to blame the bureaucrats, but it isn't necessarily fair," the source said.

He indicated that council's planning committee dealt with the matter in March, 1971. The permit for the building was issued in December that year at which time council members had an opportunity to ask questions.

"Whenever a permit is issued, it is entered into our monthly statement of building permits. Surely, if an alderman or the mayor sees a permit for development of which they never heard anything, they should ask questions," he said.

Mayor Peter Pollen and several aldermen expressed shock recently when they were informed that extensive excavation work was proceeding on the site.

They said they had never heard of the project and blamed administrative officials for not keeping them informed of major developments.

City Manager Bill Hooson confirmed Thursday that the matter was first before the planning committee in March last year and that the permit was issued in December, but he declined to make any further comments.

Kitimat Jumps At Fund

Kitimat is the first community to take advantage of the provincial government's $10 million power line beautification fund, Premier Bennett said Tuesday.

The fund, created during the last legislative session, finances a third of the cost of buying power cables.

Bennett said the fund's contribution to the Kitimat project is $74,000.

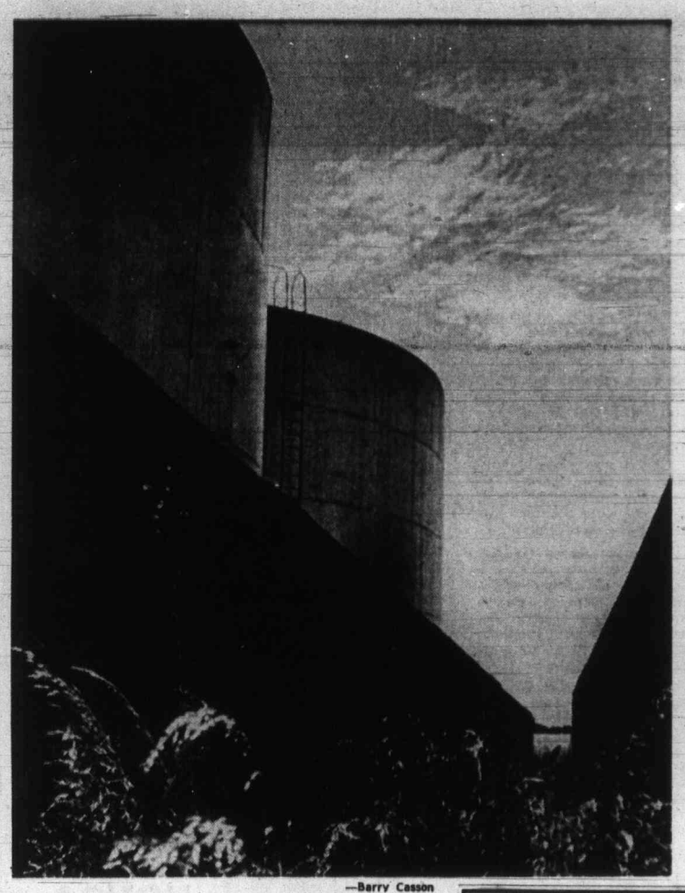

—Barry Casson

Vic West Skyline

Fuel storage tanks loom above Victoria West in tank farm which is surrounded by system of protective dikes. Heavy concrete dikes threaded through area form fire protection in case of leakage from tanks which could threaten Victoria's Inner Harbor.

Fifteen 'Sons' Into Custody

GRAND FORKS, B.C. (CP) — Fifteen members of the radical Sons of Freedom Doukhobor sect were arrested by RCMP in Grand Forks Wednesday, following a demonstration at the home of John Verigin, leader of orthodox Doukhobors.

They were taken into custody when they refused a police request to leave the Verigin property.

MULLINS MARINE
10-SPEEDS
LOW MONTHLY TERMS
925 YATES STREET

Good Citizenship Nominees Sought

Nominations for the Native Sons of B.C. 45th annual Good Citizens award are being accepted by the organization's secretary, John Sullivan, until June 22.

Persons wishing to nominate a Greater Victoria resident should include the details of their nominee in a letter addressed to Sullivan at 3104 Richmond.

Percy Brown of Becher Bay Marina was the recipient of last year's award in recognition of his efforts to obtain adequate sea rescue facilities in the Becher Bay area.

Put Moore color in your life.

Looking for colorful inspiration? Look for the Benjamin Moore Paint dealer sign. See our smashing new "Bold Ones" colors. Lilac Pizzazz, Crazy Coral, to mention a few. We even have a "Terrific Tiger" for dens. Get it!

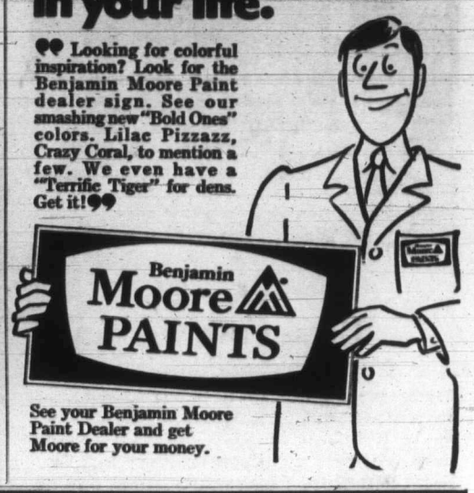

See your Benjamin Moore Paint Dealer and get Moore for your money.

FABULOUS 700 BLOCK YATES BONUS DAYS FRI. AND SAT.

FOSTER'S FUR STORE IS MOVING!
STORE IS FOR RENT!

$100,000.00 Stock Reducing SALE

TO MAKE PROVISION FOR THE MOVE . . . WE MUST CLEAR OUT THE ENTIRE STOCK!

After 40 years in the retail business in Victoria, Jack Lacterman is retiring from the management of Foster's Fur Store (Victoria) Ltd. to devote his time to other interests.

The business will be carried on under new management in premises located in the vicinity of the present store where patrons will receive the same discriminating service which has been the hallmark of the company since 1895.

EXAMPLE OF SOME OF THE GOOD BUYS!

MINK JACKETS FROM 295.00
MINK ¾ COATS FROM 695.00
Miscellaneous Stoles, Capes FROM 195.00
Collars and Neckpieces FROM 15.00

CHARGEX

Furs in storage will have the same high standard care Foster's has always maintained.

Use Our Layaway Plan

NO PARKING WORRIES
When you Shop in the Fabulous 700 Block Yates— We Will Validate 1-Hour FREE PARKING
Parking Right Behind Our Store in the New Johnson Street Parkade

THE FABULOUS 700 BLOCK

Foster's Fine Furs
762 YATES ST. SINCE 1895 PHONE 383-2514

Banbury Inn Fine China
$1.79* 4-piece place setting.

Set an elegant table with this exceptionally good value specially selected for you, by Gulf.

Banbury Inn Fine China.

Get a 4-piece place setting with handsome silver trim border and beautifully delicate floral spray pattern for only $1.79 and a $3.00 gasoline purchase.

Start collecting Banbury Inn Fine China. Pick up a neatly boxed place setting from your Gulf Dealer today.

Banbury Inn Fine China $1.79 4-piece place setting

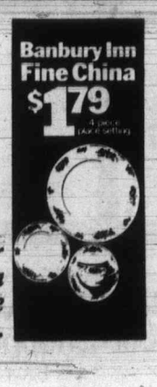

Add that finishing touch to your collection with these very practical and very distinctive Completer Sets.

Creamer, sugar bowl with lid, vegetable bowl and meat plate. Only $6.95

4 soup bowls. Only $2.39

Start collecting your Banbury Inn Fine China today at Gulf stations where you see this sign.

Gulf

*with gasoline purchase of $3.00.

Downtown BONUS DAY
T
FOR
SPECIAL S
IN TH
FABULO
700 BL
YATE

Downtown BONUS DAY
Spring c
CO
Regular to 35.00 BONUS DAY SPECIAL 19
SWEET SI
727 YATES STREET

DOUBLE BO
at Ta
Co-Ordi
Spo
Easy
PANTS
SHORTS
SKIRTS
JACKETS
TOPS

Dresses
Final Clearance of Spr Dresses.
Many in easy-care fabri

From the B
WEDDING
GOWNS
GOWNS
MOTHER-O
THE-BRIDE
Tay
"Where the
713 and 725 Yate

ip
ht

their nominee in a letter dressed to Sullivan at 3104 ichmond.

Percy Brown of Becher Bay larina was the recipient of st year's award in recognion of his efforts to obtain adquate sea rescue facilities in e Becher Bay area.

e color
e.

. AND SAT.

TORE

NT!

0.00

cing

OOD BUYS!

295.00

695.00

FROM 195.00

CHARGEX

Use Our Layaway Plan

THE FABULOUS 700 BLOCK

Furs

PHONE 383-2514

Downtown BONUS DAY

THURSDAY AND FRIDAY

FOR

SPECIAL SAVINGS

IN THE

FABULOUS

700 BLOCK

YATES

Downtown BONUS DAY

Spring and Summer

COATS

Regular to 35.00 BONUS DAY SPECIAL ..... 19.99 to 29.99

SWEET SIXTEEN

727 YATES STREET 383-0022

Dick's offers

BONUS DAY SPECIAL

Downtown BONUS DAY

COATS

for Spring and Summer Wear

This group comprises tweeds and plain coatings, all reduced from higher-priced lines. Beautifully styled in fitted or looser models and also pant coats in assorted sizes — but not every size in every style. Real savings are offered at this final clearance price. Sizes 10 to 20.

$28

THE FABULOUS 700 BLOCK

Convenient Terms
Without Carrying Charges
Open All Day Wednesday
Open Friday 'til 9 p.m.

728 YATES ST.

Phone 383-7552

709 YATES 383-5434

Modiste

Downtown BONUS DAY

Your Choice

SHORTS

JAMAICAS

TOPS

BLOUSES

$1.48 EACH

Choose from nylon short shorts or jamaicas. Match it with nylon tops in stripes and jacquards. Permanent-press polyester and cotton blouses, short and long sleeves.

COATS

Our complete stock of spring coats in regular or midi lengths. 1/2 PRICE

DOUBLE BONUS DAYS

at Taylor's

Downtown BONUS DAY

Co-Ordinated Summer Sportswear in Easy Care Fabric

PANTS
SHORTS
SKIRTS
JACKETS
TOPS

1/2 PRICE

Dresses

Final Clearance of Spring Dresses.

Many in easy-care fabrics.

Reg. to $30.00

$10.00

From the Bridal and Gown Shop

WEDDING GOWNS
GOWNS
MOTHER-OF-THE-BRIDE

1/4 to 1/2 OFF

Taylor's apparel LTD.

"Where the Prices Fit Like the Fashions"

713 and 725 Yates Street 383-6915

BONUS DAYS

FRIDAY AND SATURDAY

Double Bonus Days for shoppers Downtown at Standard — Join your friends in fun and savings on all 8 exciting floors — Free Parking — Free Delivery — Very Easy Credit Terms! STOREWIDE CLEARANCE CONTINUES TO GIVE YOU EVEN MORE BONUS SAVINGS!

Colored Sheepskins — Soft, fluffy, luxurious. Black, mauve, gold, etc. Reg. 19.95. Each 14.49

Shag Rug Rakes — Plastic prongs and just ideal design for combing your shag carpeting. Reg. 5.95. Each 3.98

5-Pce. Bath Mat Set — Washable cotton. Non-skid mat, contour mat, tank cover, tank lid, seat cover. Reg. 7.75. Set 4.88

TV TRAYS—4-pce. metal TV trays. 3 patterns to choose from. Set 9.95

4-Pce. Fibreglas TV Tray — 2 patterns to choose from. Set 15.99

4-Pce. Walnut TV Trays — Set 15.99

4-Pce. Metal Trays. In compact stand. Set 22.95

4-Pce. Compact Walnut TV Trays. Set 26.50

Oster Heat'n Curl Instant Hair-Curler Set — Use with any home or travel iron. Each 3.95

GE Travel Steam-Dry Iron — Each 13.95

Sunbeam 3-Speed Hand Mixer. With steel features. Each 13.95

RCA AM Portable Transistor Radio in white and brown poly case. Each 6.99

Swedish Acrylic Pepper Grinders — Smoked and clear with different colored tops. Reg. 10.95. Each 8.95

Oval and Rectangular Plastic Place Mats — Rubber backed, flower designs in many colors. Reg. 1.80. Each 1.50

Teakwood Napkin Rings—Oval and rectangular. Reg. 59c. Each 49c

Assortment of Wooden Egg Cups — All kinds of shapes and colors. Reg. 1.00. Each 75c

Plastic Hand Graters — White, orange and green. Reg. 65c. Each 50c

Paper Lampshades — Wild designs. Reg. 5.65. Each 2.95

Reg. 4.25, Each 2.15

Only a few of each

Rattan Basket Chair — 30" seat, black wrought iron base with protector tips. Each 6.49

Flannelette Sheets—Softly napped, comfy warm flannelette sheets with pink, blue or green stripes. Whipped edges. 70"x90". Pair 6.89

Printed Hopsacking — Assorted patterns in brightly colored cotton hopsacking prints. 45" wide. Yard 1.79

Gift-Boxed Towel Sets—The ideal shower gift — beautifully boxed fine-quality towel sets. Assorted smart colors. Reg. 6.95. Set 4.98

Upholstery Vinyl—So easy for the homemaker to use. Soft and pliable, expandable vinyl with finely textured surface Sateen backed. Colors of black, ivory, gold and persimmon. 54" wide. Yard 3.19

JOIN THE 700 BLOCK IN FATHER'S DAY FUN PUTTING CONTEST LOTS OF PRIZES AND FUN CKDA ON LOCATION

STANDARD FURNITURE

737 YATES ST. 382-5111

Child Slaying

Pen Inmate Charges Expected

SURREY (CP) — Surrey RCMP confirmed Thursday they are questioning a British Columbia penitentiary inmate in connection with the death of seven-year-old Tanya Busch of Vancouver.

They said charges would probably be laid.

Tanya, the daughter of a B.C. penitentiary guard, went missing June 2 while on her way to school. Her fully-clothed body was found by police Wednesday in thick underbrush in North Surrey.

RCMP Staff Sgt. Wally Gorgopa said the inmate was out on weekend rehabilitative leave at the time Tanya disappeared.

Tanya's father, Klaus Busch, had said earlier he didn't believe the abduction was connected with his work as a prison guard.

Meanwhile, pathologists failed Wednesday night to determine the cause of death or whether Tanya had been sexually molested.

Coroner Doug Jack said the body was too badly decomposed to allow a proper autopsy.

He said a coroner's inquest would be held, but the date might be days or weeks off.

Tanya was positively identified Wednesday night through dental charts provided by the Vancouver city-health department. Her father was ont called to view the body.

Hundreds of individuals took part in the search for the child, and rewards totalling $4,500 were posted.

West Germany

Policemen Slain In Armed Siege

OBERHAUSEN, West Germany (UPI) — A man with a record of violence shot and killed three policemen and wounded two others Thursday during a four-hour gunbattle with officers who tried to search his house for weapons.

Police said Karlheinz Girod, 43, barricaded himself in his home with his wife and five children and started shooting without warning when police showed up with search warrants.

Neighbors said Girod told them two weeks ago, "I'll kill anybody who tries to put me in an institution — only over my dead body."

Four of Girod's children were allowed out of the barricaded apartment in Sterkrade, a suburb of Oberhausen, after Girod's brother pleaded for their safety.

Police Director Karl-Heinz Meier-Gerdingh said two officers entered the apartment when Girod halted the gunfire momentarily for negotiations.

When the officers got inside, the police director said, there was a flurry of gunfire. Two policemen were killed.

Another policeman ran toward the apartment and was shot in the throat, the director said.

During another pause in the gunfire, three policemen climbed through a back window and arrested Girod, his wife Brunhilde and the couple's 15-year-old son.

Officers said Girod and his son threw up their hands when the policemen entered the room, but Mrs. Girod resisted and had to be overpowered.

After 23-Year Split

East-West German Peace Talks Open

BERLIN (UPI) — East and West Germany began talks Thursday aimed at improving relations and ending 23 years of hostility.

Western officials expected the talks to end early next year with treaties regulating the ties between the two rival states and application for United Nations membership for both.

Western officials said the most difficult problem would be to find a compromise between the East German demand for full recognition by Western Germany under international law and the West German insistence that both German states are part of one German nation.

Another problem was posed by the western demand that the East-West German treaties confirm the responsibility for all of Germany of the Big Four victorious Second World War powers.

A nine-man West German delegation and a six-man East-German delegation began talks in the East German cabinet office building in East Berlin.

The chief negotiators were West German State Secretary Egon Bahr and East German State Secretary Michael Kohl, who last month signed a treaty governing road, rail and canal traffic, the first treaty between the two German states.

$92,000 EVERY COLOR — MODEL HONDA "World of Pleasure" PEARSON

B.C. TURKEY is a great cut-up

Many people still think of turkey only in terms of the magnificent whole bird on the holiday table. But this is only part of the story of turkey today. B.C. homemakers are discovering that turkey segments are not only thrifty but filled with possibilities for everyday mealtime use. It takes only a short time to cut a whole turkey into drumsticks, thighs, breasts and other pieces — perfect for barbecues and casseroles. Turkey is ideal for fondue cooking, too — simply cube and dip in light batter. And that's only a beginning. Turkey is a *year-round* food favorite . . . an economical and highly varied way to enjoy a nutritious meat course. For the complete story on B.C.-grown turkey, including a variety of delightful recipes, write:

HOME GROWN B.C. QUALITY

B.C. FOOD INFORMATION
GOVERNMENT OF BRITISH COLUMBIA
Parliament Buildings, Victoria, B.C.

Preceding Was an Unpaid...

OTTAWA (CP) — Political advertisers are the worst bill-payers in broadcasting, the Commons elections committee was told Thursday.

T. J. Allard, executive vice-president of the Canadian Association of Broadcasters, said that political programming is the "heaviest and biggest bad-debt area in broadcasting."

In certain areas uncollected amounts ran as high as 75 per cent. In one provincial election it reached 100 per cent.

Of this single provincial election, he said the political party was unable to collect funds which it had thought were committed to it.

Allard was discussing proposed C.A.B. changes in the government's election expenses bill. Also appearing at the committee meeting was the Canadian Cable Television Association.

The bill would permit the federal treasury to repay political candidates up to 25 per cent of their advertising costs.

Advertising expenses would be limited to $1 for each of the first 15,000 voters in a riding, 50 cents for each of the next 10,000 and 25 cents for each additional voter.

The legislation provides for reimbursement to parties of 50 per cent of the cost of time actually purchased.

The C.A.B. suggested this reimbursement should be made directly to the stations, "thus ensuring that at least 50 per cent of the bill will, in fact, be paid."

As an alternative, the C.A.B. proposed that payment to the party should depend on a certificate showing that the party has actually paid the station's account.

The association also requested that time made available to political parties should not be regarded as commercial under Canadian Radio-Television Commisssion regulations.

NO MONEY
'TIL MID-JULY
HONDA
"World of Pleasure"
PEARSON

—CP

Tommies Roll West

British troops complete with heavy armor begin training exercises Thursday at Canadian Forces defence research station at Suffield, in southwestern Alberta. Soldiers are first of a series of groups numbering between 500 and 1,000 troops who will undergo three-week training sessions this summer.

Injunction Goal To Test Ad Ban

VANCOUVER (CP) — Drugstore owner Robert Porte is seeking a B.C. Supreme Court injunction to test the provincial government's tobacco advertising ban.

Porte applied for the injunction Wednesday to stop Vancouver Magazine Service Ltd. from distributing out-of-province magazines containing the ads.

Porte said he was taking his action on his own initiative.

"I don't like being told what I can read and what I can't read. This isn't Nazi Germany."

He said he believed his action was a way to bring the legislation before the courts.

Porte, in a writ filed in Vancouver courthouse, applied under the Tobacco Advertising Restraint Act to stop the distribution of the June issues of Saturday Night, Saturday Evening Post and Sport, and the summer issue of Liberty.

He is also seeking to stop the distribution of any subsequent issues of these magazines if they contain tobacco ads.

YOUR ANSWER FOR
FATHER'S DAY!
M. V. LAKEWOOD
Deep Sea Sports Fishing
FOR EVERYONE
START THIS SAT. AND SUN.

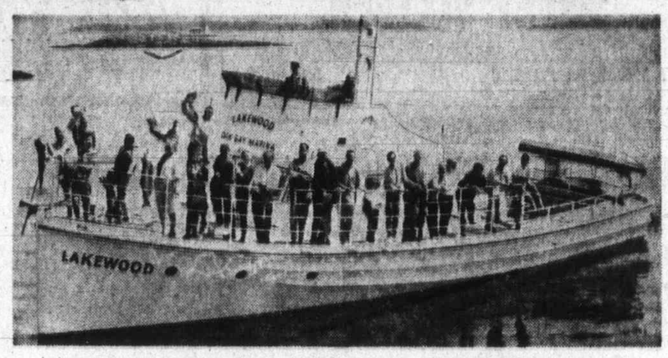

TWO — 3½-HOUR TRIPS — 9 A.M. AND 1:30 P.M.
★ Fishing $4.85 ★ Sightseeing $2.85
★ FREE COFFEE ★ FREE BAIT
RESERVE NOW 598-3366
Oak Bay Marina 1327 Beach Drive

GAS DISCOUNTS!
Have you checked your gas lately?
We SELL quality car washing
We GIVE big gas discounts
THE CAR WASH
DOUGLAS ST
GOVT ST
GORGE RD

Talent Sharks Hit

LOS ANGELES (UPI) — Tighter licensing laws and stiffer penalties are needed to cope with the spread of phoney talent agencies that prey on naive Hollywood hopefuls desperate for stardom, the Screen Actors Guild has told a federal-state hearing.

Actor John Gavin, president of the guild, said the spreading of fly-by-night agencies had reached "epidemic proportions."

Gavin testified at the opening session of a hearing sponsored by the Federal Trade Commission and state authorities.

Gavin stressed that a legitimate agent works on a commission basis, collecting his fee "when and if a job is secured and only when the compensation has been received by the actor."

In contrast, the agencies being investigated charge hopefuls a fee in advance, for services such as preparing resumes and photos and other supposed preparations for careers in which they promise prospects can make large sums.

New Chairman On Commission

B.C. Government's purchasing commission has a new chairman. A cabinet order-in-council Wednesday appointed Thomas Leslie Vardy acting chairman. He replaces Robert McKee who is retiring from the $18,000-a-year post.

mills Paint
ESTABLISHED IN 1930
40% OFF
DISCONTINUED "TREND" AND "NICE 'N' EASY" WALLPAPER
VINYL - ACRYLIC
LATEX HOUSE PAINT
WOOD, STUCCO, MASONRY, ETC.
OVER 1,300 COLORS
7.95 GALLON 2.35 QUART
DEEP AND ULTRA DEEP COLORS HIGHER IN PRICE

ALKYD GLOSS HOUSE PAINT
OVER 1,300 COLORS
7.95 GALLON 2.35 QUART
DEEP AND ULTRA DEEP COLORS HIGHER IN PRICE

PORCH AND MARINE
ENAMEL
Hard wearing finish for decks, porches, hulls anywhere a high gloss finish is required.
8.95 GALLON 2.75 QUART
DEEP AND ULTRA DEEP COLORS HIGHER IN PRICE

SUPERHIDE
ONE-COAT WHITE
Dazzling white. No finer made.
8.95 GALLON 2.75 QUART
CHARGEX
Use Your Chargex
383-8412
3172 DOUGLAS ST.
(ACROSS FROM MAYFAIR)
EVERY DAY 9:00 - 5:30
FRIDAY 9:00 - 9:00
AT NANAIMO — IN THE NORTHBROOK MALL — 758-9533

The rotary-engined* Mazda RX-2.
"... not only the import car of the Year, but probably of the Decade."

That's what Road Test Magazine wrote when they gave the Mazda RX-2 their Import Car of the Year Award for 1972.

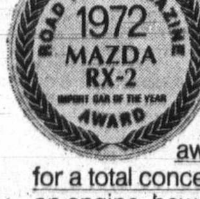

And they added "...our car of the year awards are given for a total concept, not just for an engine, however good."

Here's how the experts at Road Test rated the RX-2. "In all the world there's no car like the RX-2 for the sports car enthusiast with obligations. The coupe fits a family with three sprouting children and the sedan will carry five people of almost any size in day-long comfort."

Performance? Car and Driver Magazine wrote: "... it will just about suck the doors off any other small sedan and give all but the bigger and more exotic sports cars a purple fit in a contest of straight-line speed."

And they paid tribute to the total car by saying "... clever and creative engineering is readily apparent in areas other than the power plant."

Motor Trend Magazine called the rotary engine "... more relevant to young buyers these days than any muscle car on the market. Perhaps with that rotary engine, it is the muscle car of tomorrow."

At Road and Track Magazine they praised the Mazda's outstanding value. "In comfort, amenities and standard equipment," they wrote, "the RX-2 excels."

So much for the experts. Now it's up to you. Go see the Mazda RX-2. Test drive the fastback coupe or smooth-riding 4-door sedan. Once you've felt the excitement of rotary power, you won't settle for anything less.

MAZDA
DESIGNED BY THE WORLD'S MOST CREATIVE AUTOMAKER TOYO KOGYO CO. LTD. OF JAPAN.
*License NSU/Wankel

MAZDA RX-2
WHAT MORE CAN WE SAY?
HORWOOD MOTORS LTD. 810 Johnson at Blanshard, Victoria: 385-1451
JERRY MORRIS MOTORS LTD. 170 South Trans-Canada Hwy., Duncan: 746-6711
Over 150 dealers to serve you coast to coast

Lower Mainland

Urban

VANCOUVER (CP) — More than 4,000 striking civic workers in the Greater Vancouver area will vote this weekend on a new wage agreement that could get them back to work Monday for the first time in six weeks.

Although municipal and union officials declined to release details of the settlement reached Wednesday following an all-night emergency session, published reports said the proposed agreement calls for a 17 per cent wage increase over two years.

Burnaby became the first of the seven municipalities involved in the dispute to accept the agreement, announcing ratification following a meeting Wednesday night.

Vancouver, New Westminster, Delta, Richmond, North Vancouver city and North Vancouver district councils are scheduled to vote on the settlement at special meetings planned before Saturday.

Spokesmen for the Canadian Union of Public Employees and the municipal and regional employees union reported Wednesday that they were recommending acceptance by their memberships at meetings scheduled Saturday and Sunday.

The unions struck in Vancouver April 27 following a breakdown in negotiations for a contract to replace a one-year contract that expired last Dec. 31. The strike spread progressively to all the remaining municipalities except North Vancouver city and district.

The unions, which had been asking for wage increases of more than 8.5 per cent in a one-year contract, first rejected an offer from the municipalities of an 8.5 per cent

Idle Docks Move Near?

OTTAWA (UI) — "Some movement may well take place soon" in the deadlocked longshoremen's dispute that has shut down major Quebec ports for more than five weeks, Labor Minister Martin O'Connell told the Commons Thursday.

O'Connell came under heavy fire from opposition questioners for the second straight day, but held to his position that the federal government should not step in and force a settlement.

FACTORY
14" and 1
$1
GOLDEN
TIRE MA
2650 DOUGLAS
(Across from Victoria
382-8228

Lower Mainland Workers To Vote

Urban Strike May End

VANCOUVER (CP) — More than 4,000 striking civic workers in the Greater Vancouver area will vote this weekend on a new wage agreement that could get them back to work Monday for the first time in six weeks.

Although municipal and union officials declined to release details of the settlement reached Wednesday following an all-night emergency session, published reports said the proposed agreement calls for a 17 per cent wage increase over two years.

Burnaby became the first of the seven municipalities involved in the dispute to accept the agreement, announcing ratification following a meeting Wednesday night.

Vancouver, New Westminster, Delta, Richmond, North Vancouver city and North Vancouver district councils are scheduled to vote on the settlement at special meetings planned before Saturday.

Spokesmen for the Canadian Union of Public Employees and the municipal and regional employees union reported Wednesday that they were recommending acceptance by their memberships at meetings scheduled Saturday and Sunday.

The unions struck in Vancouver April 27 following a breakdown in negotiations for a contract to replace a one-year contract that expired last Dec. 31. The strike spread progressively to all the remaining municipalities except North Vancouver city and district.

The unions, which had been asking for wage increases of more than 8.5 per cent in a one-year contract, first rejected an offer from the municipalities of an 8.5 per cent wage increase plus fringe benefits and later turned down a recommendation by the B.C. Mediation Commission for 15 per cent spread over two years.

Mayor Dugald Morrison of Delta said the settlement worked out Wednesday would net the workers about one per cent more than that recommended two weeks ago by the mediation commission.

Other sources said the settlement calls for an increase of 17 cents made up of nine per cent this year and another eight per cent next year on a non-cumulative basis.

Under the previous contract, wages for outside workers ranged from $3.45½ an hour for park laborers to $4.73 for equipment operators. Average pay of the 1,400 Vancouver inside workers was $650 monthly.

Vancouver workers will return to heavy backlogs in their departments.

An estimated 5,000 tons of garbage have accumulated on Vancouver streets, refuse bins and park lawns.

It will take 10 days to bury the 75 bodies in storage waiting for graves in Vancouver's municipal cemetery. One funeral home alone is holding 25.

A provincial court case backlog that had been whittled down to 1,200 over several months before the strike has ballooned to 2,000.

Beaches can be staffed with lifeguards within days, but it will take about two weeks to clean, paint, and fill outdoor pools, beaches superintendent Derek Laverty said.

Golf courses will take two weeks, but city parks should be cleaned up in a week, a park board source estimated.

London Dockers Back Stewards

LONDON (UPI) — Dock workers in London and Liverpool voted to strike Thursday to protest court action against three shop stewards who defied the National Industrial Relations court.

Union officials said they expect calls for a national dock strike when the national ports shop stewards committee meets Saturday in Hull.

The London vote involved 1,000 men working in the royal group of docks, who voted to stop work in support of the three stewards.

In Liverpool, dockers voted unanimously to stop work Friday.

The three stewards failed to appear before the court Thursday to explain why they defied an order to end refusal to unload containers at an East London terminal.

The three, Bernard Steer, Alan Williams and Victor Turner, remained on picket duty outside the container terminal.

Idle Docks Move Near?

OTTAWA (UI) — "Some movement may well take place soon" in the deadlocked longshoremen's dispute that has shut down major Quebec ports for more than five weeks, Labor Minister Martin O'Connell told the Commons Thursday.

O'Connell came under heavy fire from opposition questioners for the second straight day, but held to his position that the federal government should not step in and force a settlement.

Woodward's

Book Store

on The Mayfair Mall

"There's A Seal In My Sleeping Bag"

A new book by Lyn Hancock

Price 6.95

Wholly delightful personal narrative describing the adventures of a wildlife biologist bride in the Pacific northwest.
—Publishers Weekly

One of the best animal stories I have read.
—Women Own London

Come in and meet the author at Woodward's Book Store on the Mayfair Mall, Friday, June 16, 2:00 to 4:00 p.m. 7:00 to 9:00 p.m.

Woodward's Mayfair Phone 386-3322, Cobble Hill, Duncan, Ganges, Gulf Islands, Jordan River, Port Renfrew, Zenith 6544 (Toll Free). Store Hours: 9:30 a.m. to 6 p.m. Evening Shopping Thursdays and Fridays 'til 9:00 p.m. Closed Mondays.

DUNLOP

FACTORY SHIPMENT—GOLD SEAL SPEED

14" and 15" WHITEWALL SALE

$10.95 each

SHORT OF CASH? USE YOUR CHARGEX

Full Dunlop Factory Warranty

WHITEWALLS

Size	Sale Price	Size	Sale Price
F78-14 (775x14)	$19.95	G78-15 (825x15)	$19.95
G78-14 (825x14)	$19.95	H78-15 (855x15)	$19.95

BLACKWALL SPECIALS

Size	Sale Price	Size	Sale Price
520-10	$16.95	600-13	$17.50
550-12	$17.50	650-13	$17.95
600-12	$17.50	645-14	$18.95
520-13	$17.95	560-15	$15.95

GOLDEN MILE TIRE MART

2650 DOUGLAS ST.

(Across from Victoria Press)

382-8228

OPEN THURSDAYS AND FRIDAYS 'TIL 9 P.M.

We always do our best for you at Woodward's

Father's Day

June 18

Zero in on something new this year . . . surprise him

8 Track Stereo Tape Player

For his car, a compact size that can be mounted in glove compartment for security. Instant response slide bar and tone controls, automatic and manual program selection. 12 volt negative ground. Includes all mounting hardware and instructions. SALE PRICE 46.88

Matching chrome round speakers, pair 7.88

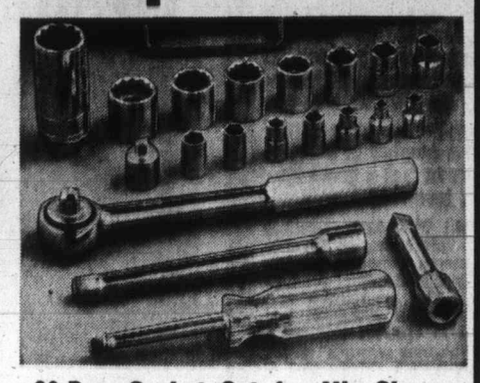

20-Pce. Socket Set for His Shop

Contains seven ⅜ drive sockets, one ratchet handle, Contains seven ⅜" drive sockets, one ratchet handle, 2 extensions and one ⅜-¼" adapter. Also has seven ¼" drive sockets and 1 spinner handle. Highly polished good quality steel. Complete with metal tool box. SALE PRICE 19.88

8-Track Stereo Tapes

Choose from a selection of RCA, Capital and Columbia current hit numbers, by famous artists. Take advantage of this great buy for his day. SALE PRICE 6.98

Handy Tape Caddy

Custom 8-track cartridge case features fabulous fun-fur covers. Each holds twenty-four 8-track cartridges in a custom cushion interior. SALE PRICE, each 15.88

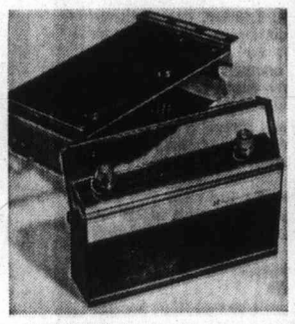

Auto Portable Radio

Locks in bracket under car dash, or can be taken out for picnics. 8 powerful transistors, built-in speaker and antenna. 12-volt dual polarity or uses independent batteries. SALE PRICE 39.88

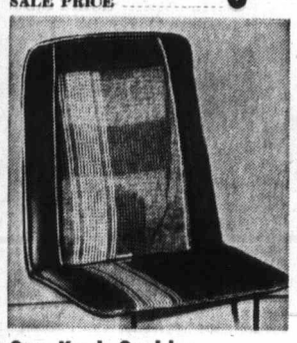

Car Kool Cushion

Give him cool driving comfort all summer long with the bucket seat feeling. Cushion has coil inner springs with padded nylon covered sides. SALE PRICE 4.99

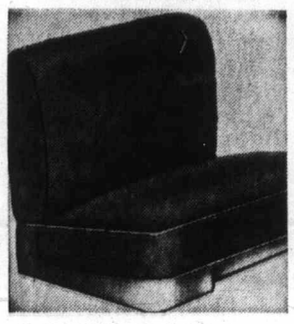

Orlon Pile Seat Covers

Outfit his car with these tub washable DuPont orlon seat covers. Sizes for standard, compact or bucket seats. Choice of colors. SALE PRICE 7.99

Wash & Wax Spray Gun

Take the work out of some of Dad's home chores. Helpful spray gun will wash or wax a car in 5 minutes. Washes patios, windows, siding! Adjustable nozzle. With detergent and wax pellets. SALE PRICE 3.44

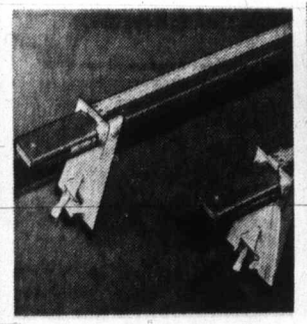

Car Twin Roof Racks

Safely carries a load without touching roof of car. Installs in drip rail. Plasticized brackets, weather proof tie-down straps. Will carry car-top boat up to 57" wide. SALE PRICE 12.88

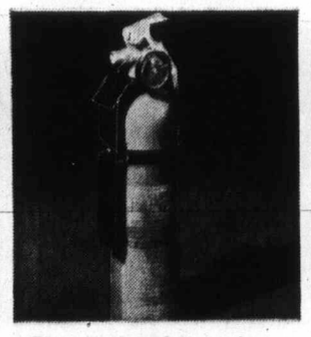

Fire Extinguisher

A dry chemical refillable unit with pressure gauge and safety discharge. Heavy - duty mounting bracket. For use in car, boat or home. SALE PRICE 10.88

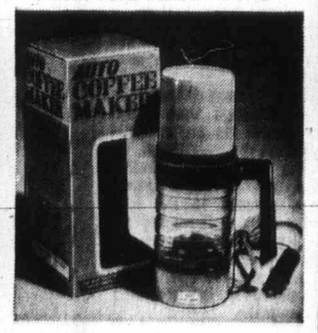

Car Coffee Server

Enjoy hot coffee on the next family car trip! 12-volt heater, with safety fuse. Just plug into cigarette lighter. Comes with 2 cups and filter. SALE PRICE 6.88

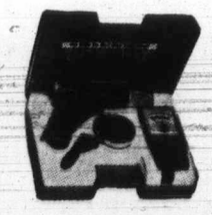

Car Tune Up Kit

Kit can perform compression tests, ignition points dwell, idle R.P.M., vacuum advance and timing. Remote starting for valve and distributor adjustment. SALE PRICE 27.88

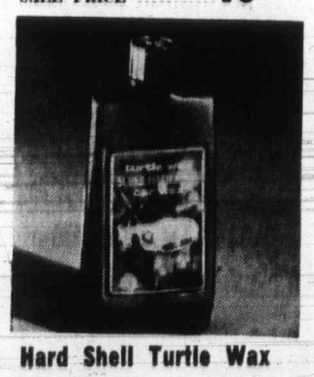

Hard Shell Turtle Wax

The hardest car wax of them all, yet one of the easiest to apply. Gives super lustre and durability. 20-oz. unbreakable bottle. SALE PRICE 2.44

Auto and Boat Sponge

Take advantage of this low price and buy him one or more of these large sponges. Great for his car or his boat.

SALE PRICE 77¢

Woodward's Automotive, Main Floor

Woodward's Mayfair Phone 386-3322; Cobble Hill, Duncan, Ganges, Gulf Islands, Jordan River, Port Renfrew, Zenith 6544 (Toll Free). Store hours: 9:30 a.m. to 6 p.m. Evening shopping Thursdays and Fridays 'til 9 p.m. Closed Mondays.

Ottawa

Quota—Key Hiring Word?

OTTAWA (CP) — A Commons committee investigation of government hiring policies finally abandoned Thursday its reluctance to address the key issue worrying a number of MPs: Is there in fact a quota system involved?

Until Thursday's meeting, both MPs sitting on the miscellaneous estimates committee and members of the public service commission answering their questions had dealt in abstract discussions of "dynamic concepts" of the merit system and the goal of a "representative" public service.

These were the vague terms with which the commission described its activities in its 1971 report, the subject of controversy in Parliament and within the ranks of the civil service.

C. A. Lussier, one of three commissioners, spoke at length for the first time in five committee sittings and said the quota issue should be attacked more directly.

"I ask myself if we are not speaking in euphemisms if we talk about representation."

He said he viewed the issue differently from his two colleagues, chairman John J. Carson and Irene Johnson who, he said, have rejected implementation of a quota system.

He said he was more willing than his colleagues to use the word quota.

"It is in my view a fundamental question and has been treated for four or five years without calling it by name."

He agreed with the other two commissioners that Parliament had given them a mandate to create a public service "representative" of the population. That, by definition, meant dealing in percentages of Francophones, women and native peoples and, "percentage is another word for quota."

Thieves Leave Curses

ROME (UPI) — Seven ancient manuscripts and books have been stolen from an abbey in the mountains inland from Rome, police said Thursday.

But the robbers did not take one manuscript that called down curses on anyone who steals from the monastery.

Police said the priceless works stolen from Farfa Abbey, founded in the fifth century by a follower of St. Benedict, included four manuscripts from the 12th, 13th and 14th centuries and three printed books from the 15th and 16th centuries.

An estimate of the value "is hardly possible," Rev. Placenti, prior of the abbey, told newsmen.

It was the latest in a series of thefts of artistic or historic treasures in poorly guarded Italian churches.

Police reported one victory in northern Italy. They said an 18th-century painting of the Madonna, stolen in May from a cemetery chapel in Nomi near Trento, was recovered at Riva on Lake Garda.

The Farfa thieves did not take the manuscript which calls down heavenly curses on whoever steals something from the abbey.

"Let them receive the curse of the abyss below, the curse of haven and that of earth," the manuscript reads. "Let them receive the curse in their bodies and souls. Let them be accursed in daytime and at night, inside and outside, right and left, at home and in the fields, standing and sitting, walking and resting; accursed eating and drinking, waking and sleeping; accursed in the present and the future . . ."

$92,000
EVERY COLOR—MODEL
HONDA
"World of Pleasure"
PEARSON

OPEN THURSDAYS AND FRIDAYS TILL 9 P.M.

We always do our best for you at Woodward's

Father's Day June 18

Give him the tools he needs to make hobbies and homework much easier

Rockwell 9" Table Saw for His Shop
A tilting arbor circular saw, essential for every well equipped shop. Total width with extension is 36½", rips to centre of 48" panel. Features easy to read tilt scale. Guard and splitter extra. Sale Price 164.88

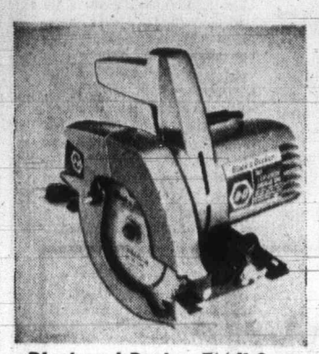

Black and Decker 7¼" Saw
A circular saw that features 4400 r.p.m., cuts 2⅜" at 90 degrees; 1⅞" at 45 degrees. A proven quality tool for his workshop. Each 29.95

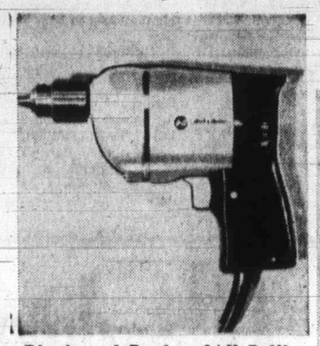

Black and Decker ⅜" Drill
Variable speed deluxe drill, equipped with a variable speed lock. Has ⅜" capacity in steel, ¾" in wood. 2.5 amp motor turns at 1000 r.p.m. Sale Price 23.88

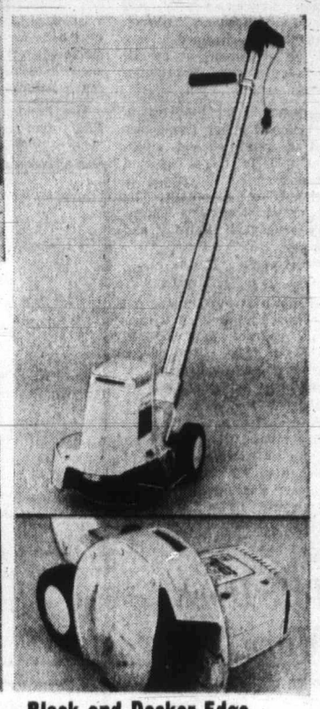

Black and Decker Edge Trimmer
Features special winged blade with instant release switch. Rotates to become a trimmer. 8" blade, 6 amps, 8500 r.p.m. Price 39.95

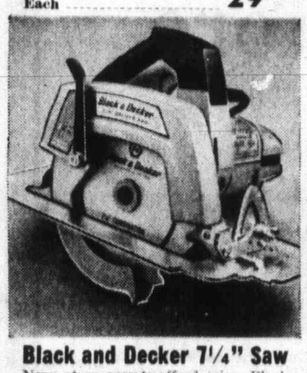

Black and Decker 7¼" Saw
Now, at an easy-to-afford price, Black and Decker's 7¼" circular saw with 9.5 amp motor. Cuts 2⅜" deep at 90 degrees, 1⅞" deep at 45 degrees. Each 49.95

Centennial Wheel Barrow
Sturdy barrow with 10" steel disc wheel, rubber tire and nylon bearings. 2½ cu. ft. capacity. Sale Price 9.99

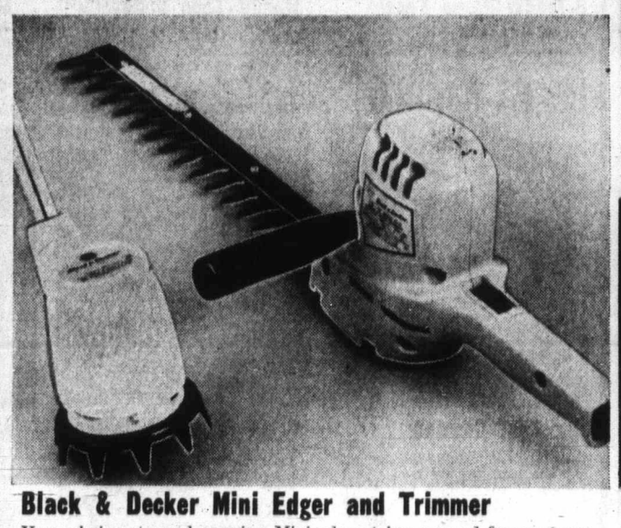

Black & Decker Mini Edger and Trimmer
Your choice at one low price. Mini edger trims around fences, trees, driveways, etc. Weighs only 2 lbs., 16,000 r.p.m. The Black and Decker hedge trimmer has a 13" long single cutting edge blade. Lightweight, 3600 strokes per minute. Sale Price, each, your choice 16.99

Long Handled Wilkinson Lawn Shears
Long handled shears with hollow ground steel blades. Will trim with perfect tension and balance. Sale Price, each 18.99

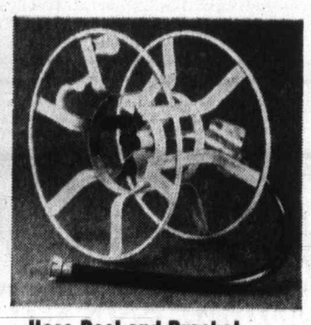

Hose Reel and Bracket
Keeps hose neatly in place. Comes complete with wall mounting bracket and connecting hose. Reel revolves on mounting bracket. Holds 225' of ½" hose. Sale Price 8.99

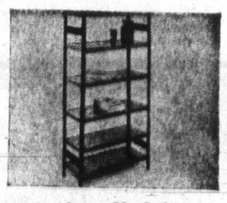

Spacemaker Shelving
Six sturdy tier style shelves great for utility shed or basement, in the rec room for books and games, etc. 54"x28"x11". Sale Price 10.99

Lawn Edger
"True Temper" edger for trimming along walks, flower beds, etc. Dual wheels for extra traction. Sale Price 6.99

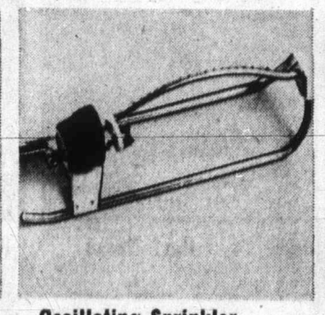

Oscillating Sprinkler
Water your garden the easy way with this 4-position sprinkler, designed for left, right, full or partial sprinkling. Covers up to 2800 sq. ft. Sale Price 7.99

Ultra Flex Hose
No more kinks to untangle when you use this highly flexible rubber-vinyl garden hose. Works as well in winter as in summer. 50' length. Sale Price 6.99

Metal Utility Cabinet
Ideal storage for small items such as nuts, bolts, batteries, string, rubber bands, etc. 24 clear plastic drawers. Sale Price 6.99

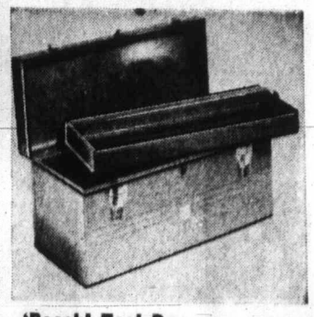

'Beach' Tool Box
Holds more of everything, including handled tools! Heavy gauge steel, all welded assembly. Double divider stores complete socket sets. Sale Price 9.99

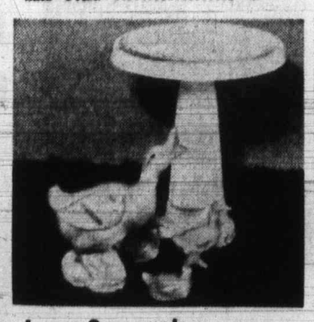

Lawn Ornaments
Your choice of a white plastic bird bath or a colorful plastic duck set. Durable and long lasting. Sale Price, each 2.99

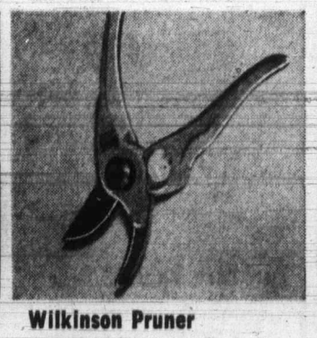

Wilkinson Pruner
Proper pruning makes for healthier plants and shrubs. The Wilkinson pruner features precision ground blades and nylon coated non-slip handles. Sale Price 7.99

Bench Vise
Add this essential tool to your workshop! 3½" swivel based vise with replaceable jaws. Pipe jaws included. Anvil on back. Sale Price 8.88

Propane Torch
Get this handy torch now, while the price is so special. Standard pencil burner head for heating, soldering or paint removal. Sale Price 5.99

Handyman Tools
Your choice: automatic screwdriver, 10' x ½" Stanley tape, Stanley square, or 8" adjustable wrench. Sale Price, each 2.99

Woodward's Famous Hardware, Main Floor

Woodward's Mayfair Phone 386-3322; Cobble Hill, Duncan, Ganges, Gulf Islands, Jordan River, Port Renfrew, Zenith 6544 (Toll Free).
Store hours: 9:30 a.m. to 6 p.m. Evening shopping Thursdays and Fridays 'til 9 p.m. Closed Mondays.

386-2121

1 BIRTHS

BALLARD—Born to Mr. and Mrs. R. W. Ballard, 1150 Summit Ave., No. 102, Victoria, at Royal Jubilee Hospital on June 11, 1972, a son, Michael Clue; 8 lbs. 3 ozs.

DUNCAN — Born to Mr. and Mrs. L. F. Duncan, 469 Ker Ave., Victoria, B.C., at the Royal Jubilee Hospital, on June 10, 1972, a daughter, Tanya Melissa, 8 pounds, 1 ounce. A sister for Arlo. Thanks to Dr. J. M. Bell.

HOWEY — Dick and Martha of Ottawa, Ontario, (nee Attwell, Victoria, B.C.) are pleased to announce the arrival of twins: a girl Jennifer Anne, 5 lbs. 4 ozs., and a boy James Richard, 4 lbs. 14 ozs., on Saturday, June 10, 1972. A brother and sister for Mardi.

JACKSON — Born to Bob and Kim, at Victoria General, a son, Chad Robert, 9 lbs. 2½ ozs. Many thanks to Dr. H. G. Ingram, Dr. Nugent and hospital staff. (Insured).

PEARD — Born to Mr. and Mrs. A. J. Peard, 7105 West Saanich Road, at Royal Jubilee Hospital, on June 12, 1972, a daughter, Nicole Katherine, 8 lbs. 1 oz., a sister of Dean. Thanks to Dr. C. H. Borsman and maternity staff.

PETERS—Born to Mr. and Mrs. F. H. Peters, 523 Springfield St., Victoria, B.C., at Queen Victoria General on June 4, 1972, a daughter, Fiona Marie, 6 lbs. 1 oz. Thanks to Dr. May. (Insured.)

SPOUSE—Ted and Ruth, 590 Prince Robert Drive are pleased to announce the arrival of Lauren Alice, on June 3, 1972. A sister for Raymond.

6 DEATHS AND FUNERALS

BOTTE — Erna Hendricks, at Queen Victoria Hospital on June 14, 1972, in her 53rd year. Born in Bremen, Germany, a resident of Victoria for the past 19 years. Mrs. Botte was employed by T. Eaton Co. for the past 15 years. She leaves her husband, Kenneth; a son, Hans of Victoria; two sisters, Lisa Lotta of Victoria, and Helen of Duncan; also a granddaughter.
Services will be held Friday, June 16, at 3 p.m. in the Chapel of the Royal Oak Crematorium. Flowers are declined with thanks donations may be made to the charity of your choice. Arrangements through the Memorial Society of B.C. and First Memorial Services Ltd.

BRADLEY — In Victoria, B.C., on June 15, 1972, Mrs. Jean White Bradley, aged 61 years; born in Merritt, B.C., and a resident of Victoria for the past 4 years; late residence, 432 Davida Avenue. She leaves her husband, Harry, at home; daughters, Jerry and Sue; grandchildren; two brothers and four sisters.
Service will be held in the Sands Mortuary Limited, "Memorial Chapel of Chimes," on Monday, June 19, 1972, at 10:30 a.m., Rev. Dr. A. E. King officiating. Interment in the Royal Oak Burial Park.

DUFF — William S., passed away in Victoria, on June 11, 1972. He leaves his loving wife, Mar; one daughter, Bette; grandchildren; great-grandchildren; relatives in Scotland. Predeceased by an only son. He was a veteran of the First World war.
Private service held in Hayward's Funeral Chapel on June 14. (Cremation.) Father, Thy will be done.

ENDEAN — On June 13, 1972, at Glengarry Private Hospital, Mrs. Gertrude Miriam H. Endean, in her 92nd year; a pioneer resident having resided here since 1911. She leaves her husband, Robert; one daughter, Mrs. T. (Gertrude) Kay, and son-in-law Tom Kay of 3136 Woodburn Avenue; two grandchildren; six great-grandchildren; also one sister in New Zealand.
Funeral service in McCall Bros. MAIN CHAPEL, Johnson and Vancouver Streets, on Friday, June 16, at 11:00 a.m., with the Rev. J. R. Vickers officiating, followed by cremation. Flowers gratefully declined.

GUERNSEY — In Victoria, on June 13, 1972, Charles Forbes Morgan Guernsey, aged 63 years, of 929 Byng Street; born in Penticton, and a resident here for 17 years. He leaves his wife, Vera; sons, George Edward of Victoria and Peter Charles of Vancouver; daughters-in-law, Linda and Lynn; four grandchildren; one brother, Terence of Toronto; two sisters, Eva Guernsey and Mrs. Bessie MacAuy; nieces and nephews. He was with the Bank of Montreal for 44 years.
Funeral service in McCall Bros. Chapel, Johnson and Vancouver Streets, on Friday, June 16 at 1:15 p.m., with the Rev. Cyril Venables officiating. Cremation. (Flowers gratefully declined. If desired, friends may donate to the Cancer Clinic, 1900 Fort Street).

HOWELL — In his sleep, on June 15, 1972, Mr. Bertrain A. Howell, youngest son of Mr. and Mrs. Alfred Howell, aged 94 years, formerly of Marrion Street, a pioneer resident, having resided here since 1886. He leaves numerous nephews and nieces. He was a member of the Pro Patria Branch R.C.L. and served with the Forestry Corps in the First World War.
Service in McCall Bros. Chapel, Johnson and Vancouver Streets, on Monday, June 19, 1972, at 3:30 p.m., with the Rev. J. A. Roberts officiating. Cremation. (Flowers gratefully declined.)

KITCHEN — At the Royal Jubilee Hospital, Victoria, on June 14, 1972, Mr. Alick Kitchen, aged 83 years, of 1444 Stroud Road. He is survived by his wife, Jessie, and daughter, Phyllis at the residence; son, Fred; grandson, Ronald, and three great-grandchildren, and one sister, Mrs. Ada Gordon, all of Vancouver. He was a former member of the L.L.W.U.
Funeral service in McCall Bros. MAIN CHAPEL, Johnson and Vancouver Streets, on Friday, June 16, at 12:00 noon, with the Rev. Percy Wills officiating. Interment in Hatley Memorial Gardens. (Flowers gratefully declined, if desired friends may donate Gideon Bibles, c/o McCall's, 385-4465.)

LEVIS — Suddenly on June 11, 1972, Samuel Albert Levis, of 751 Kenwood Road, West Vancouver, age 48 years. Survived by his loving wife, Francis; two sons, Michael and Kemp at home; his mother, Mrs. H. R. Levis of Victoria; two brothers, Dr. W. H. Levis, Victoria, and Judge D. M. Levis, Dawson Creek; two sisters, Dr. Eileen H. Levis, Warner, New Hampshire, Mrs. W. M. (Bernice) McAllister, Victoria. Deceased served with the RCAF in the Second World War; a member of the B.C. Bar Association; Western Gate Lodge No. 48, AF and AM, the Vancouver Lodge of Perfection; a member of the Capilano Golf Club.
Rev. T. T. Oliver conducted the funeral service in the chapel of the Mount Pleasant Funeral Directories, Kingsway at 11th Avenue, on Wednesday, June 14. Interment family plot, Forest Lawn.

PHONE DIRECT
386-2121
TO PLACE YOUR CLASSIFIED AD

Classifi

ecker Edge
l winged blade with switch. Rotates to be- r. 8" blade, 6 amps., 39.95

Shelving
tyle shelves great for basement, in the rec s and games, etc. 10.99

l Box
everything, including leavy gauge steel, all ply. Double divider socket sets. 9.99

Tools
utomatic screwdriver, tape, Stanley square, e wrench. 2.99
Hardware, Main Floor
Toll Free).

386-2121

The Daily Colonist.

Vancouver Island's Largest Shopping Centre in Print

CLASSIFIED ADVERTISING

1 BIRTHS

BALLARD—Born to Mr. and Mrs. R. W. Ballard, 1150 Summit Ave., No. 102, Victoria, at Royal Jubilee Hospital on June 11, 1972, a son, Michael Clue; 8 lbs. 3 ozs.

DUNCAN — Born to Mr. and Mrs. L. F. Duncan, 469 Ker Ave., Victoria, B.C., at the Royal Jubilee Hospital, on June 10, 1972, a daughter, Tanya Melissa, 8 pounds, 1 ounce. A sister for Ario. Thanks to Dr. J. M. Bell.

HOWEY — Dick and Martha of Ottawa, Ontario, (nee Attwell, Victoria, B.C.) are pleased to announce the arrival of twins; a girl Jennifer Anne, 5 lbs. 4 ozs., and a boy James Richard, 4 lbs. 14 ozs., on Saturday, June 10, 1972. A brother and sister for Mardi.

JACKSON — Born to Bob and Kim, at Victoria General, a son, Chad Robert, 9 lbs. 2½ ozs. Many thanks to Dr. H. G. Ingram, Dr. Nugent and hospital staff. (Insured).

PEARD — Born to Mr. and Mrs. A. J. Peard, 7105 West Saanich Road, at Royal Jubilee Hospital, on June 12, 1972, a daughter, Nicole Katherine, 8 lbs. 1 oz., a sister of Dean. Thanks to Dr. C. H. Boraman and maternity staff.

PETERS—Born to Mr. and Mrs. F. H. Peters, 523 Springfield St., Victoria, B.C., at Queen Victoria General on June 6, 1972, a daughter, Fiona Marie, 6 lbs. 1 oz. Thanks to Dr. May. (Insured.)

SPOUSE—Ted and Ruth, 590 Prince Robert Drive are pleased to announce the arrival of Lauren Alice, on June 3, 1972. A sister for Raymond.

5 DEATHS AND FUNERALS

BOTTE — Erna Hendricka, at Queen Victoria Hospital on June 14, 1972, in her 53rd year. Born in Bremen, Germany, a resident of Victoria for the past 19 years. Mrs. Botte was employed by T. Eaton Co. for the past 15 years. She leaves her husband, Kennetn; a son, Hans of Victoria; two sisters, Lisa Lotta of Victoria, and Helen of Duncan; also a granddaughter.
Services will be held Friday, June 16, at 3 p.m. in the Chapel of the Royal Oak Crematorium. Flowers are declined with thanks donations may be made to the charity of your choice. Arrangements through the Memorial Society of B.C. and First Memorial Services Ltd.

BRADLEY — In Victoria, B.C., on June 15, 1972, Mrs. Jean White Bradley, aged 61 years; born in Merritt, B.C., and a resident of Victoria for the past 4 years, late residence, 432 Davida Avenue. She leaves her husband, Harry, at home; daughters, Jerry and Sue; grandchildren; two brothers and four sisters.
Service will be held in the Sands Mortuary Limited, "Memorial Chapel of Chimes," on Monday, June 19, 1972, at 10:30 a.m., Rev. Dr. A. E. King officiating. Interment in the Royal Oak Burial Park.

DUFF — William S., assed away in Victoria, on June 11, 1972. He leaves his loving wife, Mar; one daughter, Bette; grandchildren; great-grandchildren; relatives in Scotland. Predeceased by an only son. He was a veteran of the First World war.
Private service held in Hayward's Funeral Chapel on June 14. (Cremation.) Father, Thy will be done.

ENDEAN — On June 13, 1972, at Glengarry Private Hospital, Mrs. Gertrude Miriam H. Endean, in her 92nd year; a pioneer resident having resided here since 1911. She leaves her husband, Robert; one daughter, Mrs. T. (Gertrude) Kay, and son-in-law Tom Kay of 3156 Woodburn Avenue; two grandchildren; six great-grandchildren; also one sister in New Zealand.
Funeral service in McCall Bros. MAIN CHAPEL, Johnson and Vancouver Streets, on Friday, June 16, at 11:00 a.m., with the Rev. J. R. Vickers officiating, followed by cremation. Flowers gratefully declined.

GUERNSEY — In Victoria, on June 13, 1972, Charles Forbes Morgan Guernsey, aged 63 years, of 929 Byng Street; born in Penticton, and a resident here for 17 years. He leaves his wife, Vera; sons, George Edward of Victoria and Peter Charles of Vancouver; daughters-in-law, Linda and Lynn; four grandchildren; one brother, Terence of Toronto; two sisters, Eva Guernsey and Mrs. Bessie MacAgy; nieces and nephews. He was with the Bank of Montreal for 44 years.
Funeral service in McCall Bros. Chapel, Johnson and Vancouver Streets, on Friday, June 16 at 1:15 p.m., with the Rev. Cyril Venables officiating. Cremation. (Flowers gratefully declined. If desired, friends may donate to the Cancer Clinic, 1900 Fort Street).

HOWELL — In his sleep, on June 15, 1972, Mr. Bertram A. Howell, youngest son of Mr. and Mrs. Alfred Howell, aged 94 years, formerly of Marrion Street, a pioneer resident, having resided here since 1886. He leaves numerous nephews and nieces. He was a member of the Pro Patria Branch R.C.L. and served with the Forestry Corps in the First World War.
Service in McCall Bros. Chapel, Johnson and Vancouver Streets, on Monday, June 19, 1972, at 3:30 p.m., with the Rev. J. A. Roberts officiating. Cremation. (Flowers gratefully declined.)

KITCHEN — At the Royal Jubilee Hospital, Victoria, on June 14, 1972, Mr. Alick Kitchen, aged 63 years, of 1444 Stroud Road. He is survived by his wife, Jessie, and daughter, Phyllis at the residence; son, Fred; grandson, Ronald, and three great-grandchildren, and one sister, Mrs. Ada Gordon, all of Vancouver. He was a former member of the I.L.W.U.
Funeral service in McCall Bros. MAIN CHAPEL, Johnson and Vancouver Streets, on Friday, June 16, at 12:00 noon, with the Rev. Percy Willis officiating. Interment in Hatley Memorial Gardens. (Flowers gratefully declined, if desired friends may donate Gideon Bibles, c/o McCall's, 385-4465.)

LEVIS — Suddenly on June 11, 1972, Samuel Albert Levis, of 751 Kenwood Road, West Vancouver, age 48 years. Survived by his loving wife, Francis; two sons, Michael and Kemp at home; his mother, Mrs. H. R. Levis of Victoria; two brothers, Dr. W. H. Levis, Victoria, and Judge D. M. Levis, Dawson Creek; two sisters, Dr. Eileen H. Levis, Warner, New Hampshire, Mrs. W. M. (Bernice) McAllister, Victoria. Deceased served with the RCAF in the Second World War, a member of the B.C. Bar Association, Western Gate Lodge No. 48, AF and AM, the Vancouver Lodge of Perfection, a member of the Capilano Golf Club.
Rev. T. T. Oliver conducted the funeral service in the chapel of the Mount Pleasant Funeral Directories, Kingsway at 11th Avenue, on Wednesday, June 14. Interment family plot, Forest Lawn.

PHONE DIRECT
386-2121
TO PLACE YOUR CLASSIFIED AD

5 DEATHS AND FUNERALS

FUNERAL LODGE NOTICE
LINDBERG—Members of Victoria Funeral Lodge A.F. and A.M. No. 2, B.C.R., are requested to attend to conduct the funeral of our late brother, Robert Allan Lindberg, of Viking Lodge A.F. and A.M. No. 175, G.R.M., Gimli, Manitoba, at McCall Bros. Chapel, on Friday, June 16, 1972, at 3:30 p.m. Members of sister lodges and sojourning brethren are invited to attend.—Wor. Bro. C. M. Parrott, W.M.

PATRAUCHUK—In Victoria, B.C., on June 14, 1972, Victor Patrauchuk, aged 41 years, of 1224 Johnson Street; born in Usherville, Sask., and a resident of Victoria for the past three years. He leaves his wife Dale; a son, Wade Alexander; a daughter, Marion Bianche; 3 brothers, and a sister.
Funeral services will be held in the Thomson and Irving Funeral Chapel, on Friday, June 16, at 3 p.m. Cremation.

SCOTT—In Victoria, on June 13, 1972, Mrs. Matilda G. Scott, in her 87th year. Born in Aberdeen, Scotland, and a resident of Victoria for the past 66 years. She is survived by her daughters, Mrs. R. W. (Jean) Lamb and Mrs. A. M. (Margaret) Stewart, both of Victoria; and sons, Robert W. Scott, Burnaby, and Kenneth G. Scott, Cowichan Station; a sister, Mrs. E. Cruickshank, and a brother, Mr. L. Gordon, of Victoria; a sister, Mrs. M. Haxton, of Scotland, and a brother, Mr. J. Gordon, of Seattle, Wash.; 6 grandchildren, and 11 great-grandchildren.
Funeral service in McCall Bros. FLORAL CHAPEL, Johnson and Vancouver Sts., on Friday, June 16, at 2:15 p.m., with the Rev. C. Klassen officiating. Interment in Royal Oak Burial Park.

SYMES — On June 12, 1972, Mr. Ronald Thomas Symes, age 18 years. Born in Weyburn, Sask., and had been a resident of Victoria for the past 4 years, residing at 1325 Walnut Street. He leaves his loving mother, Mrs. Ramona Mackness; brothers, Bryan and Timothy; sister, Heather, Campbell River, B.C.; grandparents, Mr. and Mrs. R. Knoblauck, Griffin, Sask.
Service will be held in the Sands Funeral Chapel of Heather, Colwood, B.C., on Friday, June 16, 1972 at 3.00 p.m., Rev. David R. Stiven officiating, Cremation.

WHITEHEAD — In Victoria, B.C., On June 14, 1972, Mr. John David Whitehead, of 3490 Bethune Avenue, aged 49 years, a native son, having resided in Victoria all his life. He is survived by his loving wife, Cecilia, at the residence; two sons, Mark and Paul; two daughters, Denise and Michelle; one granddaughter Nicale; his mother, Mrs. Winifred Whitehead; one brother, Michael, and two sisters, Mrs. D. (Joyce) McCowan and Mrs. A. (Monica) Bonnell all of Victoria. He was a member of the Knights of Columbus and also treasurer of the Catholic organizations for peace and development of under developed countries.
PRAYERS will be offered in Sacred Heart Church, 4040 Nellthorpe Street, on Sunday, June 18, 1972, at 8:30 p.m. MASS will be celebrated in the Church on Monday, May 19, 1972, at 10:00 a.m., with the Rev. Gerald Goulliet Celebrant. Interment at Royal Oak Burial Park. McCall Bros. Funeral Directors in charge of arrangements.

8 CARDS OF THANKS

We wish to extend our sincere appreciation to our many friends, especially to Mr. and Mrs. R. V. Cleaver, 181 Helmcken Road, in helping us to make our 50th anniversary a very memorable occasion to us. Mr. and Mrs. P. Barry.

10 FUNERAL DIRECTORS

WE CARE
Your Six Community Chapels Dedicated to Service. Sensible Prices.

Victoria, B.C.
Sands Mortuary Limited "Memorial Chapel of Chimes" (main office) 388-5155, 388-5156, 383-7511

Sidney, B.C.
Sands Chapel of Roses, 656-2932

Colwood, B.C.
Sands Chapel of Heather 478-3821

Duncan, B.C.
Hirst Funeral Chapel (Sands), 746-5212

Ladysmith, B.C.
Ladysmith Funeral Chapel (Sands), 245-2331

Nanaimo, B.C.
Westwood Chapel of Flowers (Sands), 753-2032

Independent, Family Owned and Controlled. Sands since 1912.

McCALL BROS.
Funeral Chapels
1400 Vancouver Street
385-4465 — 385-4466 — 385-4467
Recommended by so many to relatives and friends the Name is Assurance.

THURSDAY
SHARKEY, Mr. Charles M PRAYERS
8:00 p.m.—ST. PATRICK'S CHURCH

FRIDAY
SHARKEY, Mr. Charles M MASS
10:00 a.m.—ST. PATRICK'S CHURCH
ENDEAN, Mrs. Gertrude M. H.
11:00 a.m.—FLORAL CHAPEL
KITCHEN, Mr. Alick
12 noon—FLORAL CHAPEL
GUERNSEY, Mr. Charles F. M.
1:15 p.m.—FLORAL CHAPEL
SCOTT, Mrs. Matilda
2:15 p.m.—FLORAL CHAPEL
LINDBERG, Mr. Robert A.
3:30 p.m.—FLORAL CHAPEL
PRIVATE CREMATION
ARMSTRONG, Mrs. Katherine Matilda

THOMSON & IRVING
Funeral Chapel
Est. 1906 — Formerly of Winnipeg
A Dignified and Understanding Service at Moderate Cost
PRE-NEED AT NEED
SHIPMENTS
1625 Quadra St. Phone 384-2612

CHAPLIN'S
FUNERAL CHAPEL
1155 Fort Street
Independently owned and operated. Offering dignified funeral service within the means of all.
384-5512 384-8626

HAYWARD'S CHAPEL
Ready to carry out the family's wishes, quietly, sympathetically, with efficiency and dignity.
388-3505
734 Broughton St.
REGINALD HAYWARD MGR.

FIRST MEMORIAL SERVICE
Undertakers for the Memorial Society of B.C. — 384-7041.

11 MONUMENTAL

STEWART MONUMENTAL Works Ltd.
ESTABLISHED 1896
Memorial of Distinction
Marble fireplace and tabletops
1403 May St. 384-3452

11 MONUMENTAL

MORTIMER'S MONUMENTS
ESTABLISHED 1877
"The Finest in Craftsmanship"
633 DAVID ST. 383-6421

13 FLORISTS

REAL FLOWERS FADE
but
THE MEMORY LASTS
Funeral Flowers expertly designed
WOODWARD'S FLORISTS
635 Fort 384-5614

14 ANNOUNCEMENTS

POST NO. 1 VICTORIA NATIVE Sons of B.C. are seeking nominations for the Annual Good Citizens Award. If you know of some deserving citizen please write to John Sullivan, Secretary, 3104 Richmond Road, Victoria.

VICTORIA OAK BAY NDP
Make a date Saturday, June 17 to meet and have coffee with Flemming and Sharon Hansen, between 2:30 and 4 p.m. at the NDP rooms. 1018 Blanshard Street.

15 COMING EVENTS AND MEETINGS

LADIES' AUXILIARY
to the
London Boxing
BINGO
Every Friday, 7:30 p.m.
Curling Rink
1952 Quadra
Admission $1
6 Cards for $2
20 Games Minimum $16
2 at $25
1 at $50
1 at $100
Win Season's Pass
Door Prizes
and
Good Neighbor Games
Free Bus — Refreshments Available
Everyone Welcome

SAANICH LIONS
BINGO
O.A.P. HALL
GOVERNMENT ST.
FRIDAY, JUNE 16
STARTING TIME 7 P.M.
GUARANTEED GAMES $20
10th GAME $50
20th GAME $100
Proceeds for Charity Activities

NAVY LEAGUE
OF CANADA
BINGO
Cancelled till Sept.

HORSE RACING VANCOUVER
V.I. Coach Lines race track special leaves Saturday, June 17 and every Saturday 9 a.m. returns 9:15 p.m. $7 each. Includes ferry tolls and transportation. Call 385-4411, V.I. Coach Lines, Ltd., 710 Douglas St.

S.P.C.A. ANNUAL OPEN HOUSE, 3150 Mapler Lane at Burnside, Saturday, June 17, 2-4 p.m. Treasures, jewelry, book, toys, and home cooking stalls.

MYSTERY TOURS
Leave V.I. Coach Lines depot at 1:30 p.m. Sunday, June 18. Return 5 p.m. $2.95 includes tea. 385-4411. 710 Douglas St.

BINGO, SATURDAY, JUNE 17, 8 p.m., Prospect Lake Community Hall.

16 CATERING, BANQUET and RECEPTION ROOMS

THE DUKE'S
DINING LOUNGE
4558 Cordova Bay Rd.,
PHONE 658-8922
—Open 12 noon till midnight
—Receptions, weddings, parties, banquets.
—Home catering on request
—Please call Bill Adams.
THE DUKE'S
DINING LOUNGE, 658-8922
THE
CELLAR - RESTAURANT
382-1714

20 LOST AND FOUND

LOST: ONE MALE LIGHT cream colored Siamese cat, Marigold-Interurban area. Reward. Phone Mr. Cotton, 479-3876, 478-5561.

LOST; 3-MONTH PURE BLACK female kitten. Dunsmuir Road area. Will the person who received a kitten from the Dunsmuir House please phone 592-1181.

FOUND: IN FEBRUARY, LADies diamond ring in Simpsons-Sears. Contact Jack Keyser. 386-9111

LOST: GIBSON BASS GUITAR, model EB2 DC. Red with hand-case. Reward Phone 385-3795.

LOST: IN BECHER BAY AREA, 12' aluminum boat and engine. Phone 592-7491

LOST: PAIR OF BROWN framed glasses, McKenzie-Braefoot. 477-2186 evenings.

LOST — MALE SAMOYED 7½ months, reward. Phone after 5 p.m. 383-5071

LOST MALE SIAMESE CAT, Victoria West, Esquimalt, Catherine St. area, reward, 382-8871 after 5.

FOUND — MAN'S GLASSES 385-2973

LOST YOUR PET? HOMES wanted, found. SPCA. 388-6627.

HAVE YOU LOST YOUR CAT? Homes wanted. CPL: 598-5731.

21 MALE HELP WANTED

ADVERTISEMENTS IN THIS CLASSIFICATION MUST COMPLY WITH THE BRITISH COLUMBIA HUMAN RIGHTS ACT SEE COLUMN 1

JOB VACANCY
TEMPORARY POSITION
A Victoria industrial firm has a requirement for a Cost Clerk in its Accounting Department for a period of approximately three month's time.
Duties include the posting of labour and material charges to detailed cost records, preparation and cost statements, typing and filing, and other duties as required.
The necessary qualifications are a good working knowledge of basic costing procedures, plus a general knowledge of office methods and procedures and the use of standard office equipment. Previous switchboard operation experience would be of value but is not essential.
Salary — $467 per month.
Applications are to be made in writing, stating age, qualifications, experience, etc, to Victoria Press Box 586.

DRIVER-SALESMAN REQUIRED for laundry and drycleaning route. Reply to Victoria Press, Box 577, stating previous experience.

EXPERIENCED 2-CYCLE MEchanic for motorcycle shop in Victoria. For interview phone 383-6525.

21 MALE HELP WANTED

FOR VICTORIA AREA
INDUSTRIAL SALESMAN
Well established National manufacturer and distributor with full Victoria facilities requires salesman to fill important sales vacancy due to company expansion.
Successful candidate to be Victoria based and required to promote and sell quality products to established industrial and institutional accounts in Victoria area.
Territory is geographically zoned and protected, no house accounts. Dynamic company growth ensures excellent potential for better than average earnings.
Complete training provided in Vancouver, Victoria and in the field. Previous successful selling experience desirable. Car essential.
Reply in confidence giving full resume of education, selling experience, age and family status.
Only written applications will be considered, when addressed to Sales Manager, H. G. Wood and Co. Ltd., 1835 East Hastings St., Vancouver 6, B.C.

A CAREER IN
REAL ESTATE
We intend to sponsor two men for the forthcoming U.B.C. Pre-licencing course. Applicants must be success oriented and should have some business or selling background. This is an excellent opportunity to enter a challenging and rewarding profession with an established national company.
For an interview call H. Hegen, Real Estate Manager, 388-5451.
NATIONAL TRUST,
1280 DOUGLAS STREET

THE BAY
SPORTING GOODS
SALESMAN
We have an immediate opening for an experienced sporting goods salesman. This job offers a good starting salary and excellent working conditions. Please apply to the Personnel Office, 4th Floor.

WE ARE NOW ACCEPTING APplications for a potential salesman, a man who can show initiative and demonstrate self discipline. This is a permanent position with a substantial salary plus commission. We provide trainig ni nail pae We provide training in all phases of marketing. All group benefits included. Reply by letter giving complete information. Apply Victoria Press, Box 590.

REWARDING CAREER
in sales and sales management. Are you lazy, poor at meeting people, willing to work only 3 hours a day, and earn only what you can live on, one that blames the Co. you work for, for not paying you what you are worth, unable to be enthusiastic about the product you sell? If you are please do not apply. If you are none of these, call Mr. McGee at 385-3366.

IT'S FIRST COME —
FIRST SERVED
Several profitable Times newspaper routes in the James Bay area will be available soon. Profits ranging to sixty dollars a month. Compact, quick to deliver. Applications outside the area will be accepted. If you are 12 years or over and desire a profitable business, please contact the Times Circulation Department TODAY — 2631 Douglas St. or telephone 382-3131.

ATTENTION SALESMEN
1—Are you fully experienced in all phases of furniture, appliances, and T.V. retailing?
2—Thinking of making a change?
3—Want to work at a place where your full potential will be very rewarded?
Phone 384-4842 now to make appointment for interview. Only top flight, fully experienced salesmen need apply.

DYNAMIC ASSITANT SALES manager for expanding Real Estate Company.
Qualifications:—
1 Must have youthful drive and energy.
2 Have proof of 2 years or more successful Real Estate selling.
3 Ability to motivate and handle people.
All replies strictly confidential to Victoria Press, Box 532.

VICTORIA BRANCH OF VAN Cal Reproductions requires energetic sales oriented personnel for outside calls, store and office duties. Familiarization with drafting, surveying or graphics an asset but not essential. Advancement opportunities in return for ambitious enthusiasm. Interviews arranged by phone. Mr. McDannold, 386-1633.

ALERT, AGGRESSIVE SHIPPER with high school graduation for permanent position with leading equipment firm. Train as you work in shipping, receiving and showroom sales. Do not apply unless you have a desire to work hard, a pleasing personality, an aptitude for selling and a mechanical interest. Victoria Press, Box 584.

WANT A JOB
WITH A FUTURE?
The Victoria office of a national glass and paint company has an opening for an Order Desk Clerk, leading to a sales position for the right man. Apply stating past experience to Victoria Press, Box 580.

SECONDARY INDUSTRY HAS AN opening for a man experienced in detail shipping with a good knowledge of machine shop expediting and inventory control. This man must be a self starter and able to perform his duties with minimum instruction. Victoria Press, Box 596.

DEALER-SALESMAN
Three men to build a good business for themselves presenting a new hot beverage dispensing unit. High acceptance by management and staff in every business. Repeat product sales built in. Age no barrier. Reply C. Mallett, Dispensers, 1910 San Rafael Cres.

LARGE INTERNATIONAL COMpany requires a Ukranian speaking salesman. No previous experience necessary. Good salary and commission while training. Must have desire to progress into management. Replies by personal letter only to Victoria Press, Box 595.

TV-RADIO TECHNICIAN REquired, permanent position, excellent salary and benefits. R.C.A. Ltd., 2661 Douglas Street, Victoria, 382-8141.

EXPERIENCED SALESMAN FOR carpet department of Standard Furniture Co. Mostly outside selling. Car required. Excellent potential. Apply before 10 a.m.

MECHANICS WANTED
Ford dealership needs mechanics. Top wages, flat rate. All benefits. Contact service manager, Comox Valley Ford, 360 Island Highway, 334-3164.

MALE, OVER 17 TO WORK AS dairy and frozen food clerk. One to two years experience necessary. Good opportunity for advancement. Apply Victoria Press, Box 569.

EXPERIENCED GROCERY clerks required. Full or part-time shifts available. Langford area. Independent organization. Victoria Press, Box 546.

RESIDENT CARETAKER REquired for 16 suite apartment immediately. Please reply to Victoria Press Box 560. All replies will be held in strict confidence.

SERVICE STATION SALESMAN For pump island and service. Must be experienced. For interview, between 10-4 at 2223 Douglas Street.

EXPERIENCED COOK AND waiter required for restaurant in Victoria, reply stating experience to Victoria Press Box 550.

CARETAKER (40 SUITE), SEND detailed application, P. O. Box 894, Victoria.

21 MALE HELP WANTED

ADULTS OR SENIOR STUDENTS interested in augmenting their income! A morning newspaper route is now available in the Wilkinson-Interurban area. Monthly profits net $70 and more. Preference will be given to persons living in this area. Send replies to Victoria Press, Box 562.

REQUIRED FOR SHIFT WORK, full-time employment in drive-in, experience not necessary, as we train, duties include kitchen work and cleaning. For interview apply in person to Burger Chef Restaurant, 2025 Quadra Street, between 10-12 a.m. and 2-5 p.m., Monday-Friday.

FULLY EXPERIENCED B.C. certified mechanic in company owned service station. Also fully experienced front end men, neat appearance, able to handle shifts between 7 a.m. - 12 p.m. Reply giving particulars, Victoria Press Box 526.

SERVICE STATION
Requires a reliable experienced front-end man for evening shift. Work mainly pumps and janitorial duties. Must be bondable and non-drinker. Year-round employment. Could be suitable for man over 45. Victoria Press, Box 523.

CARPET SALESMAN REquired, must be able to measure and estimate floor plan, have flair for color co-ordination, enjoy meeting people. Excellent prospects for right applicant. 479-7121, Mrs. Large.

PROGRESSIVE FIRM OF CHARtered Accountants located in Nanaimo, B.C. have an opening for a young CA. Successful applicant would have opportunity for partnership status. Reply to Victoria Press. Box 559.

WANTED, HARDWARE AND lumber salesman, permanent job if satisfied, state age to Victoria Press, Box 571.

WANTED — WINDOW cleaners, one permanent. Alco Building Maintenance. 652-1797 or 383-6153.

NIGHT AUDITOR REQUIRED for modern motor hotel. NCR experience preferred. 385-6787.

25 MALE OR FEMALE HELP WANTED

ADVERTISEMENTS IN THIS CLASSIFICATION MUST COMPLY WITH THE BRITISH COLUMBIA HUMAN RIGHTS ACT SEE COLUMN 1

MARKET
RESEARCH SUPERVISORS
INTERVIEWERS
REQUIRED FOR PART TIME PROJECTS
Previous experience necessary. It does NOT involve any selling or solicitation. You should have completed High School, have a pleasant personality and an ability to meet business and industrial executives. Use of a car necessary. Send us details about yourself — education, previous work experience, etc. Write to Victoria Press Box 478.

REAL ESTATE
MADE SIMPLE
Our next Real Estate instruction course commences Monday, 26 June. Be sure to enroll today.
LADIES AND GENTLEMEN
Let me teach you Real Estate. This very rewarding profession is both exciting and interesting. Just for fun call me now. You may be pleasantly surprised just how easy Real Estate can be with the right teacher. Call ERIC SAFFER — 386-2291, Personnel Director.
Jack Mears—Oak Bay Realty Ltd.

We Teach You a Trade
Employers turning you down for lack of experience?
Try Us—We Train You!
Contact the Canadian Armed Forces Recruiting Unit at: 1002 Wharf Street, Victoria, B.C.

ADULTS
ADULTS wishing to augment their income may apply for a Daily Colonist route delivering to suites in apartment buildings. As deliveries are made in the early morning there is no interference with present occupation. Duties take less than 1½ hours per day and monthly profits approximate $75 to $100 per month depending on the route size. Should have means of carrying papers. Please submit written application with phone number to Victoria Press, Box 588.

REAL ESTATE
WE REQUIRE A NUMBER OF REAL ESTATE LICENSEES FOR OUR EXPANDING REAL ESTATE DEPARTMENT AND WE HAVE OPENINGS FOR APPLICANTS TO THE NEXT REAL ESTATE TRAINING COURSE. UNLIMITED OPPORTUNITIES. FOR PERSONAL INTERVIEW CALL K. E. DICKSON, 386-1361. CANADA PERMANENT TRUST.

ADVERTISING
REPRESENTATIVE
FOR NEWSPAPER
Financial Newspaper needs experienced representative for Victoria and Vancouver Island. Send detailed application to Mortgage and Investment Digest for B.C. 9 East Broadway, Vancouver 10.

MARRIED COUPLE, PENsioner and wife preferred as caretakers for couple living in Qualicum Beach, duties to consists of light housekeeper — cook, handyman-gardener. Separate living quarters provided. Reply Box 401, Qualicum Beach, B.C.

UNLIMITED POTENTIAL TO ecology and sales minded people. Must be age 25 or over to work with international company. Your choice anywhere in B.C. or throughout Canada. Training provided. For appointment only, 652-2417 between 6-8 p.m.

COUPLE REQUIRED TO operate motel. Unfurnished 1-bedroom suite provided. No children. Must be capable of operating switchboard, desk and making minor repairs and maintenance. Experience preferred. Reply Victoria Press. Box 591.

MAKEUP DIRECTOR
General Foods recently acquired a prestige cosmetic subsidiary and wants to train makeup directors for this area. Full or part-time with high earnings potential. Call 652-1610.

COUNSELLOR
To work with adults in Vocational Rehabilitation Workshop. Please send resume to Opportunity Rehabilitation Workshop, 1116 Victoria Dr., Vancouver 6, B.C.

BOY'S OR GIRL'S MAKE money during your holidays, shoe shine stands for sale, good location, only 2 left. No investment required. Call quickly, Denis, 384-2777.

CARETAKERS WANTED FOR 37-suite apartment, normal wages and rent. Prefer at least middle-aged couple to live in. Must have some experience. Victoria Press, Box 572.

RESIDENT MANAGER
New 61 suite apt. block. Experience required.
DON STRIPLING, 386-1361
Canada Permanent Rentals

MATURE PERSON TO MANAGE book store. Some knowledge of bookkeeping. Give full details of age, experience, salary required. Victoria Press, Box 587.

EARN EXTRA CASH IN YOUR free hours. For interview call 384-8264.

DEPENDABLE KENNEL HELPer. Can live in. Good Shepherd Shelter, Mill Bay.

25 MALE OR FEMALE HELP WANTED

OPPORTUNITY
FOR A CAREER IN
REAL ESTATE
ATTENTION
COLWOOD, LANGFORD
METCHOSIN and SOOKE
RESIDENTS
We require new sales people for our new Colwood office. If you are interested in above average earnings and working in this quickly expanding area, call in or phone for further information. A full time tutor will take you through the pre-licensing course.
APPLICATIONS BEING TAKEN NOW
CALL ELLWOOD NAULT
MANAGER, at 478-5561
or 388-4150 AND ARRANGE
AN INTERVIEW
BLOCK BROS.
REALTY LTD.
COLWOOD OFFICE

ARE YOU A LICENSED
SENIOR GENERAL
INSURANCE SECRETARY
IF YOU ARE, TALK TO ME (CONFIDENTIALLY, OF COURSE) ABOUT YOUR FUTURE.
Our definition of a Senior Insurance Secretary is:
a) Has about 5 years insurance experience
b) Is able to rate various types of risks.
c) Has good, accurate typing speed.
d) Is an experienced public relations representative.
e) Is a capable supervisor.
f) Expects top pay for top quality production.
INTERESTED?
THEN PLEASE CALL
385-7761 (24 HOURS)
ASK FOR MR. CLOVER
Evening Appointment Available
D. F. HANLEY AGENCIES LTD.

GROUP HOME SOCIAL WORKER
PERFORMANCE EXPECTATIONS — to work with houseparents and children in a group home setting. Hours and duties flexible within a basic framework of placements, on-going program and follow-up work. Worker is the one employee of the Prince George Receiving Home Society, a community based group that has set up two group homes and one receiving home. Close co-operation with child-care agencies is required.
QUALIFICATIONS — social work experience and qualifications preferred.
SALARY—$539.00-$885.00 per month depending on qualifications.
Position available August 1st, 1972.
Please make application in writing to: The Prince George Receiving Home Society, P.O. Box 344, Prince George, B.C.

A REWARDING CAREER
IN REAL ESTATE
starts with your application to Block Bros. Realty. WE TRAIN YOU — by tutor through the pre-licensing course — WE TRAIN YOU — for sales after graduation. Opportunities are unlimited for the ambitious person. PHONE NOW FOR AN INTERVIEW APPOINTMENT
to
MR. J. GIST
ASSISTANT MANAGER
BLOCK BROS. REALTY
386-3231 1800 Blanshard St.

REAL ESTATE
AS A CAREER
We will sponsor 6 top calibre men and women to be trained for a career in Real Estate. Must have the following:
1. Happy disposition;
2 Presentable appearance;
3. A desire to be successful.
J. C. (JACK) WALDRON
Sales Manager
Shirley Philps Homefinders Ltd.
386-2911

REAL ESTATE CAREER
Do you ever wonder why real estate offices keep asking for new people to take the real estate course? Just for fun? Hardly! Hear it told "as it is" by someone who has been a salesman, a sales manager, and an agent for 15 years. Call Shirley Philps, 386-2911. Shirley Philps' Homefinders Ltd.

ON STRIKE OR WILL BE?
Management position with unlimited potential. Now available to housewives or and husbands with few extra hours per day. To hold stock as neighbourhood warehouse for direct consumer sales. For interview 382-5787, 7-9 p.m.

26 FEMALE HELP WANTED

ADVERTISEMENTS IN THIS CLASSIFICATION MUST COMPLY WITH THE BRITISH COLUMBIA HUMAN RIGHTS ACT SEE COLUMN 1

EXPERIENCED
BOOKKEEPER
Required by established progressive construction company. Must be capable of assuming responsibilities. Secretarial skills a benefit but not essential. A challenging job opportunity for the right person. All replies strictly confidential Apply Victoria Press. Box 564

REQUIRED TO ASSIST IN ACcounting department of law firm, for bookkeeping, switchboard relief, some typing. Legal experience is not essential but office experience is. Position will be open to start July 10, 1972, apply in writing to Mrs. E. Siddall, P.O. Box 340.

AVON CALLING
NEW IN TOWN? Make friends fast as an Avon Representative. You'll meet your neighbors, be welcomed into the finest houses. Make good money, too, in your free hours. Call: Mrs. S. Burkinshaw, 384-7345.

GRADUATE OR REGISTERED nurse for large private hospital for summer relief for evening shift. This in 4 evenings on, 4 evenings off, averaging 15 shifts per month. Apply in person to the Matron, 3690 Richmond Road. Phone 477-1865.

REAL ESTATE RECEPTIONIST typist to handle small switchboard, counter enquiries, take cash and type quickly and accurately. Mature attitude, ability to deal with public. Replies should include resume of previous experience. Victoria Press Box 567.

NATIONAL COMPANY
Requires ladies for telephone sales. 4-hour shifts. Guaranteed salary. Call 386-2655.

OCCASIONAL BABYSITTER needed for evenings for three year old girl. Jubilee area. 386-2801.

PART TIME BOOKKEEPER EXperienced in public accounting. Typing. Colwood area. Write Victoria Press Box 582.

CHEERFUL MATURE LADY, general help, small rest home. 382-9465.

EXPERIENCED HAIRDRESSER needed. Full time position or part time. Call 477-8712.

WAITRESS WITH SOME GRILL experience needed for Sidney area. 656-1621 anytime.

FULLY OR ALMOST FULLY qualified pre-school supervisors. 384-9472 at 6 p.m.

GRADUTE OR PRACTICAL nurse for night or afternoon duty. 383-7814 for interview.

26 FEMALE HELP WANTED

EXPERIENCED SEAMSTRESS to take charge of drapery workroom. Must be able to supervise staff and deal effectively with customers. Salary commensurate with qualifications. Victoria Press, Box 585.

EXPERIENCED CLERK-TYPIST, accurate typing essential, PBX experience an asset, salary commensurate with experience. Give age, marital status, experience etc., by letter only, to Island Farms Dairies, P.O. Box 38, Victoria.

REGISTERED OR GRADUATE nurse for permanent day shift, in large private hospital. This is 4 days on, 2 days off, averaging 20 shifts per month. Apply in person to the Matron, 3690 Richmond Road. Phone 477-1865.

HOUSE HELP WANTED ONE month commencing June 23, tending 2 children mornings; dinner help 4 - 8; 5 days week. 10 Mile Point location. Own transport required. References. Victoria Press, Box 574.

CO-OP PRE-SCHOOL TEACHER, September, Gordon Head district. Afternoon program, recognition by the Welfare Institutions Board is a requirement. For application form call 477-8141 or 477-4565.

RELIABLE MATURE WOMAN for permanent position — housekeeping and cooking after two children, 5 and 6, while mother works Monday through Friday. Gordon Head, 477-4337.

GRADUATE OR EXPERIENCED, mature, and reliable nurses aide required by small private hospital for 11:30 p.m. to 7 a.m., permanent. Apply in person to 130 Menzies St. between 11 a.m.-3 p.m., 383-9011.

WANTED: RELIEF GRADUATE nurse or experienced mature nurse's aide for permanent position, caring for two invalids in private home, in residence every other week. Phone 384-3711.

WHO IS PENNY CARROLL?
She is a Fullerette earning over $50.00 a week servicing her Fuller Brush customers part-time from her home. Why not you? Fuller Brush, 382-1024.

LIGHT CLEANING PERSONNEL required 5 nights per week in modern office buildings in downtown area. Work experience and other information to Victoria Press, Box 570.

WANTED: JUNIOR GIRL FOR legal firm, with typing, shorthand and bookkeeping. Reply giving full particulars, must be proficient in English, Victoria Press, Box 566.

EXPERIENCED TYPIST FOR full time, summer employment. Bookeeping experience desirable. Reply giving full resume to P.O. Box 516, Victoria.

CERTIFIED DENTAL ASSISTANT required by Nanaimo Dental Office. Excellent salary and working conditions. Please reply in confidence to Victoria Press Box 553.

EXPERIENCED FLORAL DEsigner for one of Vancouver's leading florists. Phone collect to Mr. H. Bufton, 688-8568.

EXPERIENCED WAITRESSES first class diningroom, good wages. State qualifications to Victoria Press Box 549.

EXPERIENCED WAITRESS. Counter work. 12-6:30, Monday-Friday. Minimum wage start. Apply Gibson's Grill, 914 Yates Street, 9-12 noon.

PART TIME DRAPER SEAMstress for workroom on an "on call" basis. $1.50-1.65 hour. Victoria Press, Box 585.

STUDENT TO WORK IN tourist shop. Some store experience. 384-0413 between 9 a.m.-noon Monday.

THOMAS PLIMLEY LTD. REquires a car sales secretary. This is a full-time position. Please write P.O. Box 1234, Victoria, B.C.

GIRL TO DO GRILL WORK, AFternoon shifts. Phone for appointment. 384-1344.

PART TIME DRIVER OVER 25 for light pickup and delivery in Volkswagen. 382-2176.

PART TIME GENERAL SECREtarial office work, good starting salary. 386-5731, 1 to 5 p.m.

EXPERIENCED WAITRESS REquired for small downtown restaurant. Phone 383-0333.

EXPERIENCED SILK AND wool finisher. Apply Mr. Randall, Individual Dry Cleaners, 382-9141.

EXPERIENCED HAIRDRESSER wanted for steady part-time. 385-5211 between 9 and 5.

DRIVE-IN HELP AND waitresses wanted. 1681 Island Highway. Apply Friday, 2-6.

RELIABLE SITTER, MY HOME, Town and Country area, Monday and Tuesday. 382-7683.

KINDLY, PRACTICAL NURSE, 4 p.m.-12 shift. Also summer relief. Starting $1.75 hour. 383-8616.

HAIRDRESSER NEEDED BEfore July 1st. Full qualifications. Apply 382-4652 between 9-5 p.m.

EXPERIENCED LEGAL SECRETary. 388-7881.

COOK FOR RESTAURANT
383-4746

LIVE-IN HOUSEKEEPER.
642-5281.

27 TEACHERS WANTED

ADVERTISEMENTS IN THIS CLASSIFICATION MUST COMPLY WITH THE BRITISH COLUMBIA HUMAN RIGHTS ACT SEE COLUMN 1

QUALIFIED PRE-SCHOOL teacher needed for September, some co-op experience preferred. Address application to 2330 Bellamy Road.

29 SITUATIONS WANTED MALE

DUTCH LANDSCAPER
Complete gardening and landscaping service, including clean-up, rearranging, tree surgery and removal, new lawns, rock walls, brick work, patios, ponds, fencing, supply of nursery stock, etc. 386-1541.

FAMILY MEN WITH 1-TON truck (large van), some tools, contractor's licence, will do work of any nature. Painting, lawns, repairs, moving, clean-up, etc. Very reasonable rates. Phone 388-7961 anytime.

WIDOWS—PENSIONERS
Painting, interior. Exterior spray. Carpentry; panelling, built-ins, arborite, fibreglas roofs. Free estimates. 592-3490.

BOATBUILDER, SHIPS' CARpenter, seaman, sail Exp. Yates. for light pickup and delivery in [illegible] Vancouver 5.

BUILD-REPAIR-REMODEL
Cabinets, vanities, arborite, ceiling tiles, finishing, sundecks, cement drains, etc. 386-9930.

SEMI RETIRED, SINGLE seeks work as janitor, caretaker or other, can relocate Victoria Press Box 565.

INTERIOR, EXTERIOR PAINTing, lawn cutting, rototilling, light hauling. 656-4383 or 385-6042.

YOUNG MARRIED MAN SEEKS full time employment. Driver's licence. 592-6851.

SITUATIONS WANTED BY 2 young men. 478-2928 and 478-2675.

TAXI MAN, WITH LONG EXPErience, wishes work. 479-4148.

BUILT TO ORDER, SUNDECKS or carports. Reasonable. 479-7400.

30 SITUATIONS WANTED FEMALE

STUDENT SEEKING SUMMER daytime babysitting. Graduate Saanich Police babysitting course. 384-2287.

RELIABLE YOUNG GIRL NEEDS summer babysitting job 382-7082.

32 TRADE SCHOOLS

TRAINEES WANTED
IBM Keypunch
Computer programming
N.C.R. machine accounting
Our representative is now testing in the Victoria area. For appointment phone McKay Career Training. 384-0912 or write Victoria Press, Box 222.

33 BANDS, MUSICIANS and ORCHESTRAS

THE PHARAOHS
Once again available for bookings. 656-5961, or 477-8209. After 6:00 p.m.

OLD TIME OR MODERN MUSIcal group available for dances. 384-3704.

PRESTIGE ENTERTAINMENT Agencies Ltd. Choose from better bands—acts. 385-4233 or 477-1207.

NEW COMBO REQUIRES EXPErienced drummer and experienced piano-organ player. 383-2812.

VERSATILE LEAD GUITARIST doubling on electric bass, available for local gigs. Colin, 642-5530.

WEDDINGS ... SPECIALIZED music by J.G.A. 478-2468.

36 BUSINESS SERVICES AND DIRECTORY

Accounting Service

TOTAL TAX ACCOUNTING
Business bookkeeping Income Tax
Individual, Partners, Corporations.
$3.00 AND UP
Mon.-Fri. 9-5, or by appointment.
W. A. Brown Public Accountant
612 Johnson 385-6634

SIMKIN ACCOUNTING SERVICE
Specialists in all types of Business Accounting. Reliability Guaranteed.
215-621 View St. 386-7074

Books

POOR RICHARD'S USED BOOKS
Bought — Sold — Exchanged
923 Fort. 384-4411, 106 W. Burnside

Bulldozers

INTERNATIONAL BULLDOZING Ltd. Loading, hauling, excavating and back filling. Top soil and gravel and fill. Land clearing. House wrecking and demolition. Landscaping. Special low rates. Phone Ollie 385-1661 anytime.

Carpenters

YOU DON'T HAVE TO BE RICH or take a loan, to let me do your repairs or alterations. Call Carl, 386-8594 or 383-9896 before 8 a.m. or after 5 p.m.

WE SPECIALIZE IN HOME REpairs, renovations, garages, etc. Expert workmanship at reasonable rates. Free estimates. Phone 478-3303 anytime.

GUARANTEED WORKMANSHIP for cabinets, rumpus rooms, alterations, additions, floor and ceiling tile and sundecks. Phone Bob, 386-7845, 383-9680.

STEPS, NEW OR REPAIRED. Roof and gutter repairs. Plaster patching and painting, inside or out. Anytime, 386-1827.

RELIABLE TRADESMEN, CONcrete, framing, finishing, renovations. Free estimates. Reasonable. 388-5001.

FINISHING CARPENTRY
Exclusive: winding stairways, horseshoe breakfast nooks a specialty. $7 hourly. 652-2431.

MANY COST-SAVING IDEAS, new homes, additions, renovations, fast, courteous service. Len Grover, 478-7674.

G. C. LUNEY
Alterations, repairs, additions, Estimates 477-2470 after 6

CABINETS, BUILT-INS, REMOdelling, expert finishing, prefer small jobs. 652-2920.

ESTIMATES, REPAIRS, RENOvations, reasonable, hourly or contract. 477-8543 evenings.

QUALITY WORK AT REASONable rates. Additions, renovations. Estimates, plans. Glover, 656-3745.

SMALL JOBS MY SPECIALTY
Howie 478-4705

FROM BASEMENT TO ATTIC, I call does it all. Howard, 385-2943.

KITCHEN CABINETS, VANITIES, very reasonable. Phone 652-2587.

Carpets and Linoleum

For immediate in-home service for samples and estimates of carpets, linoleum or tile call Eric Williams, 382-5111. No obligation.
Standard Furniture Co.
737 Yates Street

DEEP PILE NYLON SHAG
SAVE $3.00 sq. yd.; 4 colors
KITCHEN CARPET
Only $6.95 sq. yd. 3 colors
HOURIGAN'S
CARPETS AND LINOS LTD.
715 PANDORA AVE. 386-2401

36 BUSINESS SERVICES AND DIRECTORS

Carpets and Linoleum

JUNE CLEARANCE
BONANZA
Sat., June 17.
FREE coffee, donuts
plus DOOR PRIZE
SAT. ONLY
CJVI ON LOCATION
—100% NYLON SHAG
1 color only—$4.95 sq. yd.
—100% ACRILIC Sculptured
2 colors only—$4.95 sq. yd.
—TIGHT GAUGE Kitchen carpet $5.95 sq. yd.
—CMHC cushion vinyl
$3.95 sq. yd. (assorted colors)
ROLL ENDS
and
REMNANTS
SAVE UP TO 50%
CARPET TREND
At Langford and Skinner St.
in Vic. West
386-7501

PARKER JOHNSTON LTD.
1314 Broad Street 382-9181

Cement

DEGENDT-BIRKETT
All types concrete work. Concrete cutting.
388-6950 385-5020

GERDA CEMENT FINISHING. Basements, sidewalks, driveways, etc. 388-4806, 479-4756.

CEMENT WORK, ANY KIND, hand or power finishing, 592-3469 or 479-1932.

DRAINS — CEMENT — SEWERS
384-8306 Frank Politano 383-3495

Cleanup Service

LET ME CLEAN YOUR YARD, basement, garage and attic for the usable articles or bottles or anything you wish to pay me with. I also do excellent gardening, landscaping, tree and hedge trimming. Car removal, house painting, roofing, and general maintenance. Gutter work, residential and commercial daily and weekly disposal service. Also will buy any article of use. Will move anything anywhere for very low fee. No charge for distance. Call "Ollie," 385-1661.

$5 MINIMUM CHARGE
Young men with trucks will do yards, basements, composts etc. Roto-tilling, tree removal and moving. Very reasonable — free estimates.
Rick O'Dell, 384-6111, 479-2858
Servewell Services

NO CHARGE AND UP
Two young responsible men have large truck. Basement, attics, composts, etc. Very reasonable. Bob's, 386-2451 anytime.

HAVE LARGE TRUCK, WILL clean basements, attics, composts. Gardening and any work you wish done. Very reasonable. Tornado, Clean-up, 388-6049.

PROMPT AND EFFICIENT clean-up service. Basements, composts, miscellaneous debris. Call Larry, 385-1931. After 6 p.m., 382-4627.

GENERAL HOUSE REPAIRS, gardening, painting, clean-up, carpentry. Quality personalized service. References. Free estimates. 478-6326.

CLEAN UP YARDS, BASEments, lawns, miscellaneous, cut lawns, and all sorts of work. Free estimate, 385-5347.

ALEXANDER'S YARD, BASEment, compost, clean-up service, plus rototilling and lawn service. Phone 478-7992, 479-1213 or 383-2055.

BASEMENT, YARD CLEAN-UP and hauling, lawn mowing, gardening. Free estimates. Reasonable rates. 388-4678.

FREE ESTIMATES
Hauling, clean up yards, basements and repair work. Walter Hanson, 386-9618 anytime.

A. G. PERSONAL CLEANUP SERVICE
479-4067 after 6 388-5717 anytime

STUDENT WITH TRUCK; BASEments cleaned, junk hauled away. 598-2026, 656-1959.

LIGHT REMOVALS AND DELIveries. 385-0173.

Contractors

Alterations — Repairs — Cabinets
WILLIAMS, BRAY
AND WILLIAMS LTD.
853 CORMORANT ST. 386-7741

FRAMING, ALTERATIONS, REpairs. Doors and windows. 385-4875, 598-1415 evenings.

G. H. WHEATON LTD.
Repairs — Alterations — 382-2159

COMMUNITY SERVICES INFORMATION DIRECTORY

Adoption, Foster Care, Child Protection, Unmarried Parents:	
— Victoria, Oak Bay, Esquimalt, Saanich and Central Saanich	382-5121
— View Royal, Langford, Colwood, Sooke	478-5516
— Sidney, North Saanich, Gulf Islands	656-3941
Alcoholism	388-0415
Birth Control	384-0571
Cool Aid	383-1951
Crisis Line (24 Hours)	386-6323
Day Care, Family and Marriage Counselling	382-5121
Emergency numbers, see the inside cover of the Telephone Directory	
Environmental Centre	388-9832
Family Allowance, Old Age Security and Guaranteed Income Supplement	388-3631
Financial Assistance (Social Allowance and Supplement to Old Age Security):	
Victoria	384-0571
Saanich	385-4451
Oak Bay, Esquimalt, Langford, Colwood, Sooke	478-5516
Sidney, Central and North Saanich, Gulf Islands	656-3941
Greater Victoria Assoc. for Retarded	382-4212
Handyman Service to Senior Citizens	383-7515
Homemaker	382-5135
Legal Aid — Criminal	386-1465
— Civil	382-6111
Saanich Mental Health Centre	479-1602
Victoria Mental Health Centre	382-6111
Public Health (Pre-Natal, Well Baby, Immunization and V.D. Clinics; School Health Services; Sanitation Services)	
Victoria, Esquimalt	384-0571
Saanich, View Royal	386-8251
Oak Bay	598-3311
Langford, Colwood, Metchosin	478-1757
Sidney	656-1188
Sooke	642-3122
Ganges	537-5424
School Districts	
Community Information Officer	592-1211
No. 61—Oak Bay, Esquimalt, Saanich, City of Victoria	592-1211
No. 62—Langford, Colwood, Metchosin, Port Renfrew	478-1781
No. 63—Rural Saanich, Central Saanich, North Saanich, Sidney	656-1111
Services for the Elderly	388-4268
Suicide Prevention	386-6304
Information on Community Health, Welfare, Recreational, Educational and Cultural Services	383-3138
Volunteer Bureau	383-4424

Published Daily as a Public Service

Classified - Victoria's Largest Proven Market Place - Where Your Articles Sell Faster! Cost Less to Sell - 386-2121

Bruce Lowther

In the palmy days of television, Ed Sullivan used to pay his biggest acts $10,000 and up per appearance. Now, with TV in a recession that is years old and shows no sign of ending, prices have gone 'way down.

A Hollywood report says the highest fee paid next season to guests on any regular series will be the $7,500 paid by Ghost Story on NBC. The new series set that high level in an effort to get big names and ensure quality shows, good ratings and eventual survival.

Last season, the high was $5,000 on The FBI but that show has cut its guest salary to $3,500 as of September. Most other series pay $2,500.

Made-for-TV movies pay up to $15,000 but that's for two weeks' work on a 90-minute film. Regular series film a new episode each week.

□

BUREAU OF USELESS INFORMATION: Thursday's answer — We're after useful data this week in checking your knowledge of your local major and council. In Oak Bay, the grand group includes Mayor Elford and Aldermen Dowell, Eamer-Goult, McLelland, Pimlott, Smith and Watt. For those living outside the Tweed Curtain, how many knew the mayor and Alderman Dowell are women?

Today's question ends this exercise in rudimentary citizenship. Kindly identify as many as possible among the mayor and the six aldermen of the municipality of Esquimalt. Aliens can get the answers here Saturday.

No, I WOULDN'T like to see 42 upset stomachs all at the same time!"

Friday Highlights

C-6:00 p.m. — Happy day! The CBC has brought back Ronnie Corbett and the rest of the funny folk of No, That's Me Over Here — 2.

C-8:00 — Another look at a funny Laugh-In with Debbie Reynolds — 2, 6.

C-10:30 — ABC shows highlights of the first two days in the U.S. open golf tournament — 4.

CABLE 10 — 7:00 p.m., Yesterday Town; 7:30, Our Environment: the cultures of Victoria; 8:30, Form of Art; 9:00, Arts Calendar expands to an hour; 10:00, Scottish soccer, Kilmarnock vs. Dunfermline.

Friday Movies

9:30 a.m. — Glory Brigade (good 1953 Greek troops in Korea), Lee Marvin, Victor Mature. An underrated film; try it — 4.

12:45 noon — Next to No Time (1958 English automation comedy), Kenneth More, Betsy Brake. Another underrated movie that's worth a look — 6, 8.

C-4:00 p.m.—Posse from Hell (1961 Audie Murphy)—7.

C-7:00 — Broken Lance (good 1954 western), Spencer Tracy, Robert Wagner, Richard Widmark. In fact, it's a good movie day — 7.

C-8:00 — Charley Bubbles (good 1968 English modern-man drama), Albert Finney, Liza Minnelli, Billie Whitelaw — 8.

8:00 — Frontier Crusader (1940 Tim McCoy). They can't all be good) — 13.

C-8:30 — I Thank a Fool (nasty 1962 soaper), Susan Hayward. Ditto — 5.

● C-8:30 — L-Avventura (1959 Italian decadence drama), Monica Vitti. Antonioni's best and already considered a contemporary classic—9.

C-9:00 — Crawl Space (1971 generation-gap drama, new to TV), Arthur Kennedy, Teresa Wright. Good talent there — 7.

9:00 — Young Philadelphians (1959 high-society drama), Paul Newman, Robert Vaughn, Alexis Smith, many other victims. Another of those when-I-knock-it-you-write-nasty-letters-so-please-don't films — 12.

11:00 — Poppy (amusing 1936 W. C. Fields) — 11.

11:00 — Frontier Fury (1939 phooey) — 13.

11:30 — Monolith Monsters (1957, one of the better sci-fis), Grant Williams, Lola Alberight. Lots of fun — 7.

C-11:35—Away All Boats (1956 war action, not much), Jeff Chandler. They can't all be winners — 12.

● 11:50 — Hard Day's Night (1964 Beatles original). Another classic — 2.

C-12:00 — Charley Bubbles (see 8:00) — 6.

12:00 — The Brain That Wouldn't Die (1964 horror). The good movies have passed us for the day — 8.

12:30 — Billy the Kid Outlawed (1940 Bob Steelemon) — 13.

C-1:00 a.m. — The Wild North (utterly ridiculous 1952 northern nothing), Stewart Granger, Cyd Charisse. Blech — 4.

1:00 — Blood of Dracula (1957 ditto) — 7.

1:35 — Frenchie (fairish 1951 western), Shelley Winters, Joel McCrea. At least it doesn't pretend to be anything but entertainment—12.

Friday Radio

10:30 a.m. — Return of the series Let the Peoples Sing — CBU (690).

11:30 The same series on FM—CBU-FM (105.7).

●—Recommended; C—Color.

Program Schedules for Friday

Programs subject to last minute changes by stations concerned.

CBUT 2	KOMO 4	KING 5	CHEK 6	KIRO 7	Time	CHAN 8	KCTS 9	KTNT 11	KVOS 12	KTVW 13
	Len Sampson	Today		J. P. Patches	8:00				Cartoons	Stocks (7:00)
	News	Today		Captain Kangaroo	8:30				Captain Kangaroo	Stock Markets
	Bess Myerson	Telescope		News	9:00				Lucille Ball	Stock Markets
	Movie	Telescope	Air University	News	9:30	Air University		Concentration	My Three Sons	Stock Markets
Mr. Dressup	Movie	Sale of Century	Flintstones	Family Affair	10:00	Yoga		Mantrap	Family Affair	Stock Markets
Giant; Helene	Movie	Hlywd. Squares	Giant; Helene	Love Of Life	10:30	All Ab't Faces		Jack LaLanne	Love of Life	Stock Markets
Sesame Street	Gourmet	Jeopardy	Yoga	Where Heart Is	11:00	Jean Cannem		Romper Room	Where Heart Is	Stock Markets
Sesame Street	Bewitched	Who, What, Where	All Ab't Faces	Search for Tmrw.	11:30	Jean Cannem		Romper Room	Search for Tmrw.	Stock Markets
Charlie Chaplin	Password	Distaff	Noon Show	News	12:00	News; Pete's		Three on Match	Virginia Graham	Stock Markets
Luncheon Date	Split Second	Days of Our Lives	Noon; Movie	As World Turns	12:30	Place; Movie		To Tell Truth	David Frost	Stock Markets
Bob Switzer	All My Children	The Doctors	Movie	Many Splendored	1:00	Movie		Don St. Thomas	David Frost	Stock Markets
Gourmet	Let's Make Deal	Another World	Movie	Guiding Light	1:30	Movie		Laramie	David Frost	Horse Racing
Paul Bernard	Newlywed Game	Peyton Return	Movie	Secret Storm	2:00	Movie		Laramie	Secret Storm	
Dick Van Dyke	Dating Game	Somerset	Victoria Scene	Edge of Night	2:30	What's Word		New Zoo Revue	Many Splendored	
Take 30	General Hospital	Dinah's Place	Take 30	Guide to Love	3:00	Another World		Tenn. Tuxedo	It's Your Bet	
Edge of Night	One Life to Live	Anything Game	Edge of Night	Dick Van Dyke	3:30	Anything Game		Speed Racer	What's My Line?	
Family Court	Love U.S. Style	Mike Douglas	Family Court	Movie	4:00	Beat the Clock	Sesame Street	Addams Family	Cartoons	
Drop-in	What's My Line?	Mike Douglas	Drop-in	Movie	4:30	Flintstones	Sesame Street	Gentle Ben	Cartoons	
Abbott, Costello	Petticoat Junction	Mike Douglas	Green Acres	Movie	5:00	Green Acres	Mister Rogers	Daniel Boone	Mothers-in-Law	
Get Smart	News	News	Hogan's Heroes	Movie	5:30	Hogan's Heroes	Electric Company	Daniel Boone	Perry Mason	
Me Over Here	News	News	News	News	6:00	News	Crib Deaths	Star Trek	Perry Mason	
Hourglass	News	News	News	News	6:30	News	This Week	Star Trek	News	
Hourglass	NW Traveller	Truth or Conseq.	Longstree*	Movie	7:00	Story Theatre	Seattle Transit	It Takes a Thief	Hlywd. Squares	
Dick Van Dyke	Rollin' on River	Hlywd. Squares	Longstreet	Movie	7:30	Partners	Seattle Transit	It Takes a Thief	Name of Game	
Laugh-In	Jacques Cousteau	Sanford and Son	Laugh-In	Movie	8:00	Movie	U.S. Week	Merv Griffin	Name of Game	Movie
Laugh-In	Jacques Cousteau	Movie	Laugh-In	Movie	8:30	Movie	Movie	Merv Griffin	Name of Game	Movie
Tommy Hunter	Room 222	Movie	Tommy Hunter	Movie	9:00	Movie	Movie	David Frost	Movie	Movie
Tommy Hunter	Odd Couple	Movie	Tommy Hunter	Movie	9:30	Movie	Movie	David Frost	Movie	Space Exploration
Main Chance	Love U.S. Style	Movie	Bold Ones	Movie	10:00	The FBI	Movie	David Frost	Movie	Instant Holiday
Main Chance	U.S. Open	Stand Up, Cheer	Bold Ones	Governor and J.J.	10:30	The FBI		News	Movie	Horse Racing
News	News	News	News	News	11:00	News		Movie	Movie	Movie
News; Movie	Dick Cavett	Johnny Carson	News	Movie	11:30	News		Movie	Movie	Movie
Movie	Dick Cavett	Johnny Carson	Movie	Movie	12:00	Movie		Movie	Movie	Movie
Movie	Dick Cavett	Johnny Carson	Movie	Movie	12:30	Movie		Movie	Movie	Movie

36 BUSINESS SERVICES AND DIRECTORY

Contractors

SIMPSONS-SEARS CITATION KITCHEN CABINETS
Let our planning and design experts plan your "Dream Kitchen" Superbly crafted cabinets in luxurious hardwood finishes. Phone for free no-obligation estimate. When you remodel rely on the experts at SIMPSONS-SEARS 388-9111

CUBBON KITCHEN CENTRE
—LONGBELL
—CITATION
—CRESTWOOD
A complete DESIGN and ESTIMATING SERVICE This service is yours For the asking
CUBBON BUILDING SUPPLIES 1720 Cook 382-2139

W. CAMPELL LTD. General Contractors Building Consultants 479-3904

COULTER AND ASSOCIATES CONSTRUCTION LTD. Complete building service. Free estimates. Office, 386-1636.

MACK-EVANS General Contractors Ltd. 386-7845 479-4302

WHEN YOU PLAN TO HAVE AN addition, a house or a building, phone Alright Builders. 479-1160.

36 BUSINESS SERVICES AND DIRECTORY

Contractors

FARMER CONSTRUCTION Design — Renovations 388-5121

Draperies

DEL INTERIORS AND MODERNizing. 1006 Russel St. 642-5111.

Dressmaking

EATON'S
DRESS
ALTERATIONS
Let our experts bring your last year's summer wardrobe up-to-date in style and line. Have your dresses, suits, coats all expertly altered to a new up-to-the-minute look.
ENQUIRE AT EATON'S FLOOR OF FASHION

BRIDAL RENTALS, COSTUMES formals dressmaking. 28 Burnside W 385-1542 Fashion Craft Shop.

CUSTOM DRESSMAKING AND alterations. Reliable work. Reasonable prices. 477-6459.

Electrical Contractors

RESIDENTIAL REWIRING Electric heating, appliances installed. Hydro financing. BUCKLE ELECTRIC 479-3941 385-8082

OLDER HOMES REWIRED — NO down payment. We finance through B.C. Hydro Plan. EDDY'S ELECTRIC — 385-7666

McCOY ELECTRIC New and Older Homes Rewiring Expert—Electric Heating 386-0822 or 479-7561 Eves.

36 BUSINESS SERVICES AND DIRECTORS

Excavating

HENSON BULLDOZING LTD. Loading, hauling, excavating and backfilling. Gravel, topsoil and fill. Land clearing and burning. Specializing in subdivision developments. Free estimates. Phone 479-4234.

Fencing

CHAIN LINK FENCING — Free Estimates — SIMPSONS-SEARS 388-9111

PACIFIC FENCING, 592-4161 Screen block—Chain link—Wood

CHAIN LINK FENCING D.D.P. ENTERPRISES — 385-1512

Floor Sanding

JIM DUNCAN Floor sanding and refinishing, exp. 386-1509 anytime.

Furniture Refinishing

BEDROOM - DINING ROOM suites. Pianos. 383-5521, Alpha Finishers Ltd., Eves., 479-3640.

Gardening

HARVEY'S GARDEN SERVICE, new lawns, all types of lawn care, rotovating, power raking, etc. Experienced Chinese gardener. 479-7078.

POWER RAKING, AERATING Lawn mowing, fertilizing, etc. GARDEN CITY SPRINKLERS Days 383-4244 Nights 479-1725

PACIFIC LAWN CARE, POWER raking, aerating, fertilizing. Contract maintenance. Free estimates. 479-3067, day or evening.

A G. PERSONAL CLEANUP SERVICE Lawn and Garden Maintenance 479-4067 after 6 388-5717 anytime

VAN HUET MAINTENANCE. Lawn care, aerating, pruning, clean up, etc. 383-8560.

POWERFUL ROTOTILLER, BIG or small jobs. Phone 385-1136 anytime.

TOPSOIL, $4 YARD, DELIVered. Ph. 477-9209.

Gutter Cleaning and Repairs

5" CONTINUOUS ALUMINIUM Gutter In Baked Enamel "Make no mistake, insist on 5" you pay no more!" Takes care of itself for 20 years. Factory painted. B.C. Aluminum, 479-3232

GUTTERING Use our 20-year guaranteed white aluminum guttering. SIMPSONS-SEARS 388-9111

— SKYLINE — Seamless Metal Gutters Ltd. Aluminum 5" continuous gutters. Free estimates 382-8807

NU-TONE ALUM. SPECIALIST. Gutters, siding, shutters. 383-6733.

Landscaping

SALEM GROWERS LTD. Landscaping Garden Renovation Bank Financing 652-2973 652-3318

VALENTINO, PROFESSIONAL landscape gardener, cement, rock, carpentry, fences, painting. Free estimates. Work guaranteed. 383-7560.

HARVEY'S LANDSCAPING. Free estimates for new lawns, new design, etc. 479-7078.

BARKER LANDSCAPING Rock Work, patios, etc. Lawn specialists. Terms. 382-8323.

TOPSOIL, $4 YARD, DELIVered. Ph. 477-9209.

Lawn Service

GRASS CUTTING, FLOWER beds cleaned, shrubs trimmed. All yard work. Free estimates. 385-3704.

Maintenance

ONE CALL DOES IT ALL. WE do all your maintenance for you. Add life to your roof, have it sprayed by us. Prevent it from moss. 479-4302 or 383-9680.

Masonry

FIREPLACES AND REPAIRS, tile, slate, marble, brick and stone work. Sipkes Masonry, 479-7348.

FIREPLACES, CHIMNEYS AND repairs. Ron Henson, 478-1557.

BENITO BROS. MASONRY AND stonework. 386-0049.

Moving

INSURED FURNITURE VANS. 2 experienced men $12.50 per hour Save-Way Movers, 382-3340

SERVEWELL SERVICES Rick O'Dell 384-6111 479-2858

Painters and Decorators

ISLAND DECORATORS
Painters Paperhangers
Spray Painters
Plaster Repairs
Convenient Time Payments
383-9059 Eves. 382-1479

LARK AND PATTISON PAINTING CONTRACTORS LTD. Brush or spray. Paperhangers. Texture and vinyl work. Will do all or part of any job. Paint store, BAPCO, GENERAL and PRATT AND LAMBERT paints, and rentals of all painters' equipment. Terms if desired. Phone 384-0443. 760 Bay St.

BROTHERS PAINTING AND DECORATING Free appraisals, color consultant. All types of painting. All types of repairs. Commercial, farm, residential. Lowest rates. Terms. Work guaranteed. 383-8112.

PAINTING AND DECORATING Reasonable rates. Satisfaction guaranteed. Terms. 382-7865, 479-2473.

PAINTING, INTERIOR, EXTERIor, reasonable rates, save money. 477-4809, 388-7907.

NU-TONE PAINTING Free Estimates — Quality Work Reasonable Rates 383-6733

EXTERIOR AND INTERIOR Special low prices. For clean job. Phone Douglas, 477-5207.

STUCCO WASH, INSIDE OR OUTside painting. Free estimates. 592-3469 or 479-1932.

PAINTING, DECORATING aper hanging, reasonable, Paul Larsen. 386-0768. After 5:00 p.m.

SCANDINAVIAN Painters and Decorators. 382-0713.

PAPER HANGING, PAINTING. Tommy Harker, 383-3474.

36 BUSINESS SERVICES AND DIRECTORS

Painters and Decorators

TED HILL-TOUT A complete decorating service, interior and exterior — spray or brush — papering — store — terms. For careful work at reasonable prices, please call 598-4012.

WEBB AND SON 384-6827 — Paperhanging, painting. Quick, clean, reliable. First-class workmanship. 30 years' experience Victoria. Terms if desired.

AVOID THE MESS AND LET the Professionals do it! All types of painting. Brush, rollers, spray. Commercial, residential. Free estimates. 384-0912 anytime.

EXPERIENCED QUALITY painting and minor repairs. Reasonable rates, free estimates. 598-5754, 479-7628.

Plasterers

COLEMAN PLASTERING LTD. Quality work, keen prices. Free estimates for stuccoing your older house. Ph. 598-3433.

FRED BLANCHARD AND SONS Plaster, stucco, drywall Repairs our speciality 656-3639 656-4556

STUCCO, DRYWALL AND IMITAtion granite stone. Stan Olson, 383-0897 after 5 p.m.

STUCCOING, PLASTERING Alterations. Reasonable. 479-4779.

STUCCO AND PLASTER REpairs. Work guaranteed 477-1681.

Plumbing and Heating

PLUMBING, NEW AND OLD work, save this ad for $2.00 discount. All work guaranteed. Phone 383-0792.

S. H. BROWN, 382-2747 Repairs—Remodelling New Work

BRENTWOOD PLUMBING AND Heating, 7116 West Saanich Road. 652-3516.

Roofing and Siding

SIMPSONS-SEARS ASPHALT SHINGLES Supplied — Installed Ask about our exclusive heavy duty 250-lb. Superlock, 15-year guarantee. SIMPSONS-SEARS Roofing Materials 388-9111, Local 264.

PARKER JOHNSTON LTD. 1314 BROAD STREET, 382-9181 "Roofing Victoria Since 1935"

Tailors

HENRY'S TAILORS 2012 Oak Bay Avenue. Made-to-measure suits. Alterations of all descriptions. 598-3913.

Tree Service

MT. VIEW TREE SERVICE Everything in trees. Estimates. Insured. 479-3873.

HOUSTON TREE SERVICE Insured. Reasonable rates. Free estimates. 388-9515.

Upholstery

FURNITURE RE-UPHOLSTERY For samples and free estimates in your home call J. Worden or G. Hodgson, 382-5111. Standard Furniture 737 Yates

DANISH UPHOLSTERY Estimates — Delivery — Pickups FREE Phone 652-1591, Anytime

Welding

WROUGHT IRON RAILING AND welding fabrication. Very reasonable. 385-1279, 652-2102.

WROUGHT IRON WORK AND special designs, fabrication. Reasonable, 652-2102.

ARC AND ACETYLENE WELDing done, reasonable rates. 384-2302.

38 TRAVEL

CENTRAL CHARTER FLIGHT INFORMATION Year-round continuous charters to Britain and most European countries. Relative flights. Charter flights organized and arranged in detail for you, your group, club church, union or company. FOUR SEASONS TRAVEL, a division of Pacific Rim Travel Ltd., 212 Central Building, 620 View. 384-7108. 24-hour answering service.

Holidays? Before you go have Ed tune up the motor at Douglas St. Shell, 2223 Douglas at Queens.

HAWAII (Waikiki)
SPAIN (Costa Del Sol)
JUST RELEASED
Fall Package Holidays
At new low, low prices
BUDGET TRAVEL LTD.
641 JOHNSON, 384-7121

— VICTORIA'S FIRST — CHARTER FLIGHT INFORMATION OFFICE CHARTER FLIGHT CONSULTANTS 116 Yarrow Bldg., Victoria 645 Fort St. 386-2485

HOLIDAYING?
Phone Us For Your Charter Flight List
PICADILLY TRAVEL
760 Broughton 386-3014

CHARTER FLIGHT DISCOUNT CLUB Summer Special — June 17th, $130, single, Seattle-London. Ask for brochure on further discount flights. Weekly departure. 385-9725.

YOUTH FARES TO LONDON TRAVELWORLD. 382-3121

39 PERSONALS

YOUNG MAN, 33, SINGLE, NON smoker, very moderate drinker, steadily employed in Nanaimo area, wishes to meet quiet, single happy woman, 25-35 of similar interests for outings and companionship. I am fond of animals, sports, reading and music. Prefer person who is a non smoker and of a good moral character, living in or near Nanaimo-Duncan area, if possible. Victoria Press, Box 576.

39 PERSONALS

WILL MRS. MONICA HARWOOD, daughter of J. F. MacLaverty, or any of her children contact Messrs. van Cuylenborg and Gray, P.O. Box 548, Victoria, B.C., regarding a matter of benefit to them.

WOULD THE LADY AND GENtleman who witnessed the accident in front of the Government Liquor Store, April 8th, involving a blue Ford and another car and pedestrian, please phone 592-3889.

YOUNG MAN, WOULD LIKE TO get in touch with any person who is leaving for San Francisco shortly, for a ride as travelling companion. Please phone 382-9848.

VANCOUVER ISLAND WIDOWER 31, has one child. Wishes to meet sincere lady 25-30 for companionship. Object matrimony. Victoria Press Box 558.

GENTLEMAN, 39, WOULD LIKE to meet broadminded female and couples for good time. Object companionship. Victoria Press, Box 598.

GUY, MIDDLE 20S, WOULD like to meet outgoing woman, 20-30. Object companionship. Inclue phone number, and/or address to Victoria Press, Box 575.

ABORTION COUNSELLING SERvice. If no answer call again. Donations appreciated, 598-2122.

ALCOHOLICS ANONYMOUS If you have a drinking problem and want to quit, phone 383-0415.

PREGNANT AND DISTRESSED? We can help you. Phone Birthright, 384-1431.

40 BUSINESS PERSONALS

PERSONAL VIBRATORS REpaired or modified in your home. For service write Vibrators, Box 397 Chemainus, B.C.

PRIVATE INDOOR POOL AND sauna now open, restricted basis. Queen Victoria Inn, 386-2812.

VICTORIA HYPNOSIS CENTRE Ltd., 8-819 Fort St., 388-9722.

HOW TO QUIT SMOKING? SMOKE WATCHERS 383-6914

42 EDUCATION

REAL ESTATE MADE SIMPLE
Our next Real Estate instruction course commences Monday, 26 June. Be sure to enroll today.
LADIES AND GENTLEMEN
Let me teach you Real Estate. This very rewarding profession is both exciting and interesting. Just for fun call me now. You may be pleasantly surprised just how easy Real Estate can be with the right teacher. Call ERIC SAFFER — 386-2291, Extension 5, Personnel Director.
Jack Mears—Oak Bay Realty Ltd.

OPEN HOUSE WILL BE HELD at Christ Church Cathedral Kindergarten, Room 21 Memorial Hall, 912 Vancouver on June 19, 2 to 4 p.m. Phone Mrs. Anders at 386-1242 or 384-4750.

HIGH SCHOOL AT HOME. CANAda's Leading School. Free booklet, National College, 444 Robson St., Vancouver 3, B.C. 688-4913.

TUTORING — PROFESSIONAL help by experienced teacher. French, Math, new and old method. 598-2331.

CHRISTIAN ELEMENTARY school. Where children are happy. Grades 1-7. 384-2633.

60 FUEL

Wood

SUMMER DISCOUNTS PRES-TO-logs, 240 logs, delivered, $22 in driveway, $23.50 inside hous e. Reid's Fuel. 383-9662.

63 TIMBER

WANTED TIMBER STANDING or felled. Fir, cedar or hemlock logs. Top prices paid. Ideal Sawmill Co. Ltd. 385-0441

WANTED: TIMBER Houston Tree Service, 388-9515.

65 BUILDING SUPPLIES

READY-MIX CONCRETE DELIVERED
On the job when you want it by co-operative drivers with the know-how to do the job right.
Mon. thru Sat. DELIVERY
BUTLER BROTHERS
652-1121

BUILDING? See COLUMBIA READY-MIX LTD. for your Concrete, gravel and sand supplies. For Free Estimates Phone 478-1701 860 Attree Rd. Open Mon. Thru Sat. (6 Days)

LUMBER SALE—LUMBER SALE
2x4 — 2x6 — 2x8 — 2x10 — 2x12
At prices you can afford from $48 per FBM and up.
Shiplap and Boards from $65 and up.
This is all new lumber, come and see for yourself.
Corner of Hillside and Bridge St. 385-0441
Free Estimates
7 a.m. to 6 p.m.
IDEAL SAWMILLS CO. LTD.
2735 Bridge St. 385-0441

BUILD YOUR SUMMER COTTAGE NOW!!
Big Savings on all supplies.
Start at approx. $450 and build to your own needs.
GREENHOUSE, 8'x10' $165.00
12'x20' GARAGE (Plus Roofing) $253.00
Picnic Tables with Benches $ 23.50
GARDEN sheds, from $ 61.00
PRAM dinghy kits $ 27.00
SAANICH LUMBER YARDS
3041 Douglas St. 385-2486
Night Phone 479-1423

ARBORITE for kitchen counter tops. The eight most popular patterns and colors for arborite at money saving prices. 4x8 Sheets ONLY $12.95

YARDMASTER ALL STEEL GARDEN SHED. 78"x64"x76" high. Only $89.95.

SLEGG BROS. LUMBER LTD. 3955 Quadra St. 479-7151

USED RED BRICKS, SAND AND GRAVEL. OK TRUCKING CO. LTD., 760 TOPAZ, 386-3414.

65 BUILDING SUPPLIES

STEWART & HUDSON Building Supply Centre

HARDBOARDS
4'x8'x3-16" hardboard 1.79
4'x8'x¼" hardboard 1.99
4'x4'x¼" ceiling panels 1.19
4'x4'x⅛" hardboard .99

PAINT BARGAINS
Exterior White Latex, Gal. 3.99
Exterior White Oil Paint, Gal. 3.99
Interior White Latex, Gal. 3.99

FENCE STAIN
Green — Red — Brown
Per Gal. 2.49
7½" Rollers .79
Brushes, each .99

CEILING TILE
12"x12"
60 — sq. ft. Carton 7.99

PREFINISHED WALL PANELS
Large Selection
4'x8' Sheets, From 2.99

2" CONCRETE PATIO STONES
8"x16", Each .35
9"x18", Each .44
12"x12", Each .45
10"x20", Each .60
12"x16", Each .65
MANY MORE SIZES TO CHOOSE FROM

VANCOUVER ISLAND HEADQUARTERS FOR FAMOUS ROCKWELL — BEAVER—DELTA AND BLACK AND DECKER TOOLS — ASK FOR MR. ERROL McCLIGGOTT.

Open Monday thru Saturday 7:30 - 5:30
CHARGES—BUDGETS 386-3211
400 Gorge Rd. East
STEWART & HUDSON

CUBBON LUMBER
515 Alpha Street (Mayfair Dist.)
1720 Cook Street 384-8181
25 pcs. 2x4—8 ft. approx. Ec. 7.95
25 pcs. 2x4 — 10 ft. Eco. 9.95
1x10 Lograde rough cedr, ft. .05
1x12 Lograde rough cedar, ft. .06
2x4—6 ft. dressed good gr. ea. .44
4 ft. cedar lath 100 pces. 4.45
4x4—6 ft. dressed, ea. .99
¾x10 cedar bevel sdg. linft. .09
1x8—6 ft. fir drop sdg. 4 pcs. 1.96
1x12 shelving, lin ft. .16
No. 3 cedar shingles per bdle. 5.25
2x3—6 ft. .33 2x8—6 ft. .88
2x4—6 ft. .44 2x10—6 ft. 1.20
2x6—6 ft. .66 2x12—6 ft. 1.44
6 pcs. 2x2—6 foot dressed 1.62
12 pcs. 1x2 — 6 foot dressed 1.80
6 pcs. 1x3 — 6 foot dressed 1.08
6 pcs. 1x4 —6 foot dressed 1.38
4 pcs. 1x6 — 6 foot dressed 1.32
4 pcs. 1x8 —6 foot dressed 1.76
2x4 Higrade rough cedar lin ft. .14
2x6 Higrade rough cedar lin ft. .21
2x8 Higrade rough cedar lin. ft. .28
2x10 Higrade rough cedar lin ft. .34
2x12 Higrade rough cedar lin. ft. .45
4x8—3-16 particle board 1.19
4x8—5-16 R-D plywood 3.49
4x8—¾ D T and G plywood 6.59
400 pcs. ⅜"—8"x75" ply for 70.00
Range hoods — 2 speed 27.88
Cedar lawn chair kit 2.99
Red, green, brown stain, gal. 2.79
Rose trellises, 7 foot 1.89
Galv. garbage cans, 20 gal. 3.99
Pres-to-logs, each 10c
We Cut Glass on Cook Street
Open Fri. Nites 'til 9 p.m.
515 Alpha Street (Mayfair Dist.)
1720 Cook Street 384-8181

S. J. PEDEN LTD.
FIR PLYWOOD
4x8x½ sanded $6.90
4x8x⅝ sanded $8.25
4x8x½ unsanded $5.45
4x8x⅝ unsanded $5.75
We also stock cabinet plywood, wall panelling, mouldings, insulation, doors, bifold doors, transite sewer pipe and fittings, arborite and hardware.
S. J. PEDEN LTD.
2855 QUESNEL ST., 386-3464

why pay more?
3 ft. basket weave fence, lin. ft. .51
42" galv. farm fence, 20 rods, (330') rolls, only 37.95
4"x4"—6' fence posts 1.25
concrete incinerators 12.95
pipe thread and glass cut
corrugated plastic patio panels, white, green, yellow, clear, 26"x8"—$1.75 26"x10"—$2.25
patio stepping stones
8"x16"— .33 10"x20"— .60
12"x24"— .90 20"x20"—1.19
24"x24"—1.80 24"x30"—2.24
we have all your gardening needs, pea stakes, bean poles, seeds, fertilizers, pesticides, tools.
fast courteous delivery at langford building supply and hardware
open seven days a week

ZINC LIGHTS AND LEAD lights, custom or stock, alterations and repairs. LUMBER LTD. MOORE WHITTINGTON 2614 Bridge Street 386-1331

APPROXIMATELY 1,000 FEET, hardwood flooring, long length, good condition. 592-9850.

70 MUSICAL INSTRUMENTS

DRUMMERS TAKE NOTE!
	Reg.	Now
c-w Zildjian		
Gretsch Blackhawk	$1210	$997
Ludwig de luxe classic	$1114	$849
Rose Morris w-o cymbals	$ 595	$449
Van Hall w-cymbals	$ 450	$375
TRADE-IN		
Ludwig w-cymbals	$ 450	$369
Ludwig w-cymbals	$ 250	$198

COMING SOON Slingerland Avante Ask about them

PRO-DRUM MUSIC Sales — Service — Lessons 386-9922 893 ESQUIMALT (Across from Maverick)

3 ACCORDIONS, 120 BASS, PERfect condition, $150 each. REGINALD STONE 1517 Quadra 383-0239

VICTORIA SOUND CENTRE Gibson Les Paul bass, $795; Guild electric with case, $249. 1315 Government St. 385-4842

GERRARD - HEINTZMANN player piano. Over 60 years old, $1,950. 382-5866.

VOX ELECTRIC GUITAR, NEW condition. Cost me $345, will take offers. 656-4409.

FLUTE, SELMER SIGNET SPEcial, $175. 385-4262 after 5 p.m.

120 BASS ITALIAN ACCORDION, $90. 477-2145.

PIANO TUNER — TECHNICIAN NORMAN DUCKWORTH, 383-3083.

WURLITZER PIANO FOR SALE, $1200. 384-0679.

FENDER ESQUIRE GUITAR. Refinished. $150. 477-1382.

SMALL GUITAR AND AMPLIFIer, $60. 383-4668.

70 MUSICAL INSTRUMENTS

HALL FAIRFIELD MUSIC CENTRE LTD.
Gibson and Epiphone Guitars. Your ONE-STOP MUSIC CENTRE FOR "everything in music"
Music Lessons
728 FORT ST. 385-8342

IMMEDIATE DELIVERY to your home INCLUDING LESSONS All organs TRANSISTORIZED Priced from $299 2 Manual organs from $599 BERNIE PORTER MUSIC 725 Caledonia near Douglas 382-9542 384-0641

KIMBALL ORGANS with the "magic chord" CLEARANCE SALE all guitars and accessories up to 50% off. PARAGON MUSIC CENTRE 2508 DOUGLAS 385-5275

YAMAKI A342S de luxe de luxe 15 Per Cent Off SOUND SOURCE MUSIC 2240 Oak Bay at Monterey 598-3514

THE ROLLS ROYCE OF Amplifiers GBX Complete lifetime warranty Buy Canadian TALISMAN MUSIC CENTRE 939 YATES 384-9222

BEAUTIFUL LOWREY ORGAN. Just 2 years old. Fully automatic rhythm section. Leslie speakers. Was $2100. Will sell for $1600 or nearest offer. 383-9651.

BALDWIN ORGAN — IMMACULATE walnut finish, percussion, new condition, $1095; convenient credit terms. Woodward's Mayfair, 2nd Floor.

COMPLETE SET LUDWIG drums, Zildjian cymbals, set of University P.A. horns 60 watt drivers, 2100 watt Vibranto 12" speakers in SS cabinet. 385-4526.

BALDWIN ORGAN WITH LESLIE speaker, percussion, rhythm, was $1995, now $1495. REGINALD STONE 1517 Quadra 383-0239

AMPEG
SOUND SOURCE MUSIC 598-3514

NELSON'S MUSIC CENTRE Sales - Service - Instruction 1320 Broad St. 385-9728

2 —15" RSC 1500 SPEAKERS IN cabinet, $90. Arcade electric guitar $55. Magnatone amp. $30. Complete $160. 382-9909.

SELLING MOSRITE GUITAR with case. 1 year old. New $900, closest offer to $500. Honey Wah Wah pedal. Best offer. 388-9020.

PIANOS FOR RENT $15 monthly. Gleeson Music 707 Fort 386-9632

SHERLOCK - MANNING PIANOS finished in beautiful walnut $945 up. SCOTT PIANO AND ORGAN 612 Fort 384-4623

YAMAHA PIANOS "THE CHOICE of Professionals" YAMAHA MUSIC CENTRE 707 FORT 384-9131

GRETSCH "FURY" AMP. $595 SOFT SOUNDS MUSIC 2031 OAK BAY 598-1524

PIANO TUNING SEASON. SPEcial rates. 385-2524. H. Williams.

PIANOS FOR RENT $15 MONTH, CEc Kings Piano Service, 477-3918.

NATIONAL AMPLIFIER, 2 CHANnels, with Tremolow, $60. 592-1480.

71 MUSIC TEACHERS

FRED DICKINSON, FORMERLY teacher of clarinet, Royal Manchester College of Music, will now accept clarinet students. 385-0561.

77 MOTORCYCLES

KAWASAKI
WORLD CHAMPION MOTORCYCLES
Exclusively at
KAWASAKI CITY
3220 Douglas 383-9525

KAWASAKI THE CHAMPION
MOSPORT PARK Toronto, Ontario, Canada MAY, 1972
ROAD RACE 350 cc Production
1st YVON DUHAMEL KAWASAKI S-2
2nd ED TURJAN CA KAWASAKI S-2
Why not ride the winner?
KAWASAKI
SOMETHIN GGREAT
350
350
350
KAWASAKI 350, S-2
This 3-cylinder "out performs" any other 350 cc made, and most 500s!!!
FEATURES:
—45 h.p. + maximum thrust 1st class.
—30.74 ft. pounds of torque.
—SS quarter mile "13.6 seconds"
—Prestige model for only $1095.
WE WANT YOUR TRADE-IN
USED MOTORCYCLES
1972 CB, 450 HONDA $1369
1972 CB, 350 HONDA $ 945
1971 175 KAWASAKI $ 650
1968 250 BULTACO $ 585
1966 300 HONDA $ 395
Join the Jet Set at
KAWASAKI CITY
3220 Douglas 383-9525
Open 9-9, Sat. 'til 5:30

'70 360 YAM ENDURO, '72 BOTtom end, with new helmet, good shape, and extras. 382-3563.

180 YAMAHA ELECTRIC, WELL maintained, low mileage, $325, firm. 386-0871.

1970 SUZUKI 90TC, 2100 MILES, like new; $400. 479-1359 evenings.

1969 HONDA CL175, GOOD condition, offers. 384-6571.

1969 YAMAHA, 80 C.C., TESTED, $200. Phone 386-9236.

'71 CB 350 HONDA, SISSY BAR, helmets, $750. 386-6926.

450 HONDA, 1970, IMMACULATE. 478-2374.

1969 HONDA 350, $500. 592-4422.

77 MOTORCYCLES

P — E — A — R — S — O — N
World of Pleasure
MOTORCYCLE DIVISION

H — O — N — D — A
Only at Pearson's will you see row upon row — every model — every color — ready for your pleasure.

M — O — T — O G — U — Z — Z — I
Only at Pearson's
It's fabulous — it's here! We're in short supply, but not for too long.

N — O — R — T — O — N
Only at Pearson's
All models — most colors — exclusively.

NO ONE UNDERSELLS — OUT-TRADES PEARSON'S

1—2—4 MOTORCYCLES to choose from Come in and count!
71 HONDA CB 750 Reg. $1750 Today $1595
72 HONDA CB 350 Reg. $1000 TODAY $895
70 YAMAHA RT 1 Reg. $800 Today $695
67 NORTON 650 Reg. $850 Today $695
71 YAMAHA 360 Reg. $700 Today $595
71 HONDA CL 100 Reg. $600 Today $495
70 YAMAHA DT1-250 Reg. $550 Today $450
71 HONDA CB 100 Reg. $450 Today $395
68 YAMAHA 180 Reg. $450 Today $395
68 BSA 441 Reg. $500 Today $395
68 KAWASAKI 175 Reg. $400 Today $325
72 HONDA Z50 Reg. $325 Today $295
69 HONDA CL 175 Reg. $350 Today $275
67 YAMAHA 100 Reg. $325 Today $275

Vancouver Island's Largest Motorcycle Dealer
1-YEAR GUARANTEE on all new MOTORCYCLES
ALL TRADES WELCOME
EASY INSTANT CREDIT Bank Terms Available Every Budget Consideration

P — E — A — R — S — O — N
"World of Pleasure" MOTORCYCLE DIVISION
3388 Douglas — 382-2222
9 to 9 — Sat. 'til 5:30
"Next to Red Lion"

YAMAHA
—60 c.c. to 650 c.c.
—All models in stock
—Complete financing
—Complete back-up parts and service
—Rider instruction
—Trade-ins welcomed
AT MULLINS MARINE SALES LTD.
925 Yates Street
Victoria, B.C. 382-1928

NOW! NEW! Mini Harley Davidson Little Wonders Road Legal Only $385
KIDS, GET YOUR FREE EVEL KNIEVEL POSTER
MOTORCYCLES BROOKLAND's
937 Fort 383-5926

TRADE-INS WANTED
Your used bike is worth more now on a new Yamaha, TRI, BSA or BMW at
MULLINS MARINE SALES LTD. 925 Yates St. 382-1928

TRADE YOUR BIKE ON A CAR!
Call LEA WALLE NATIONAL MOTORS 384-8174

C — A — S — H
all makes and models
P — E — A — R — S — O — N
World of Pleasure 386-8424

SUZUKI MOTORCYCLES Best Deals and Service Open Friday night till 9 FREDERICK MOTORS 616 Queens Ave. 383-0823

1971 YAMAHA 75, 1600 MILES, modification and accessories, $350, 477-3841 from 11:00 a.m. to 6:00 p.m. or 385-7775 after 7:00 p.m.

MONTESA — BULTACO Victoria MOTORCYCLE Sales 382-7905 1551 Pear St.

1971 HONDA SL 70 TRAIL BIKE, 75 miles. New cost $479. Sacrifice $350. 658-5764.

'68 BSA LIGHTENING, ENGINE rebuilt, 300 miles, $900 or offers. Phone Don, 385-5108.

URGENTLY NEEDED, STEP-through motorbike, good condition. Under $125. 479-2808.

305 REBUILT YAMAHA SCRAMbler, all chrome except frame and tank. 642-3261, 5-9 p.m.

'68 SUZUKI 250 T20, REBUILT motor, A-1 condition. Extras. 384-1285.

'71 HONDA 750, IMMACULATE, $1,500. 592-6657 or 592-4331 after 3, Ron.

350 BSA SEMI CUSTOM, MUST be seen to be appreciated $375. Phone after 5 p.m. 385-0751.

'68 HONDA 305, WITH TRIUMPH frame, excellent condition. 382-8626.

1971 YAMAHA 90 ENDURO Trail, $325, good shape. 478-1685.

'71 SUZUKI 125-ENDURO, $450. 477-8089.

78 BICYCLES

BICYCLE REPARIS, ALL TYPES, cheap, fast service. Rick 383-0493.

10-SPEED BIKE, EXCELLENT condition, $70. 477-1382.

WANTED: GOOD USED BOYS bike for birthday. 652-1807.

78 BICYCLES

10-SPEEDS

		Dn.	Mo.
Eliminator	79.95	$10	$4
Ladies Eliminator	$84.95	$10	$5
Firebird	$89.95	$10	
Monshee	$99.95	$10	$5
Gitane	$125.00	$10	$6
Gitane De Luxe	$135.00	$15	$6
Gitane S.S.	$149.95	$15	$7

—Also agents for CRESCENT, FALCON, PHILLIPS, BOTTEC... and OTHERS 3, 5, 10-SPEEDS
—1-Year warranty on all bikes
—All terms O.A.C. up to 2 years on balance.
—Over 500 bikes to choose from at
MULLINS MARINE SALES LTD. 925 Yates St. 382-1928

JUST ARRIVED Two large shipments of quality 10-speed APOLLOS and PEUGEOTS. All frame sizes, attractive colours. Complete line of parts, accessories and tires. TERMS, Trades Welcome
RUSS HAY BICYCLE SHOP 2542 Gov't Phone 384-4722 Open till 9 Friday

ROYAL OAK SPORTING GOODS The Great Expansion Sale 10% off all popular brand bikes. Peugeot, Raleigh, Gitane, Apollos, Monshee, Riviera, DRC, CCM and etc. 20% off all bike accessories and other sporting goods. We're growing to serve you better. Royal Oak Shopping Centre

ROYAL OAK SPORTING GOODS You'll feel great on your new 10-speed from us — Peugeot, Gitane, CCM, Raleigh, Monshee, Apollo, Crescent, Sekine. Complete parts and accessories. TRADES — TERMS — REPAIRS. Too many USED BIKES from $10 Royal Oak Shopping Centre.

GORDON'S SPORTING GOODS 382-5815 1030 Hillside Good stock of Peugeots, Raleighs, Apollos, Monshees and Crescent 10 speeds. All sizes, models and colors. At prices to compare. TRADES WELCOME TERMS AVAILABLE

ROBINSON'S!
PUEGEOT 10-speeds
3 and 5 speed RALEIGHS
Serving Vanc. Isl. for 43 yrs.
1307 Broad 385-3429

LADIES' BLUE CCM WITH extras, $35, good condition. 479-1359, evenings.

NEW 10 SPEED MEN'S PEUgeot, $90, 478-5840.

2 BIKES, 3 SPEED, ONE REGUlar, good condition 477-8693

80 BOATS AND MARINE

MAINTENANCE FREE
Poly vinyl dinghies 7',8',8'3"
FIBREGLASS DINGHIES
Skookum 7'
Minto 9'
FRONTIERSMAN CANOES 16', 17'
—And to power them all—
OUR KEYSTONE MINI OUTBOARDS $139.00
Drop in and see us
"The Coffee is Always on at Bosun's"
BOSUNS LOCKER LTD.
580 Johnson 386-1308

GIBSON POWERCRAFT CENTRE LTD.
USED OUTBOARDS MOTORS
2 ONLY
35 H.P. JOHNSON's, 1958 models (as is) $95 each
2 ONLY
60 H.P. JOHNSON'S, 1970 models, complete with controls $995 each
1 ONLY
115 H.P. JOHNSON 1970 model, complete with controls $1395
ALSO
21' PLYWOOD cruiser $950
"It's the service that sets us apart"
382-8291
2520 Gov't. (Near Bay St.)
(Formerly Coast Power Machines)

GOVERNMENT OF CANADA AUCTION No. 4
50 FISHING VESSELS
DATE: SAT., JUNE 17th
PREVIEW: SAT., JUNE 10th
to SALE, 9-5 DAILY
PICTORIAL BROCHURE, 75c
MAYNARD'S AUCTIONEERS
1233 W. GEORGIA ST.
VANCOUVER, B.C.
(604) 685-7378

GET AFLOAT AT LOW COST 22' CABIN CRUISER, oak and cedar hull, sleeps 4, galley, toilet, depth sounder, elec bilge pump, Chev. 170 h.p., professionally maintained. Ideal for young family. $3,450.

Reduced to clear, 1971 SILVERLINE runabout, never used. Trailable. Red hull, vinyl upholstery, chrome fittings, Mercury I.-O. 120 h.p. A new boat at $4,200.

26' HOUSEBOAT, fibreglass, immaculate condition, sleeps 6, galley, toilet, depth finder, sounder, marine RT, stereo, life jackets, OMC 210 h.p. I.-O. $11,000.

MAPLE BAY MARINA 746-5331 or eves. 746-7329, 748-9163

THE MARKET PLACE
Where buyers, sellers and dreamers come to browse.
Come Grow With Us
MARINA PARK YACHT SALES LTD.
White Birch Rd.
656-4222
LUHRS CRUISERS

24' SLOOP, A-1 CONDITION, equipped for cruising, 45-gallon water tank, new 10-horsepower motor. Many extras. $5,000. 388-9826.

20' TROLLER, A LICENSE, Fibreglass hull, I/O engine, all new; cost $8,000. Best cash offer, or will trade for property as down payment. 388-5654.

HAIDA 26' SLOOP, READY FOR cruising now, 3½ years old, pulpit, lifelines, main, jib, Genoa, spinnaker, 9½ Johnson, $10,500. 477-1440.

FISHERMAN'S SPECIAL, 12' aluminum cartop boat, 5½ Johnson outboard, oars, good condition, $325. 385-4246.

80 BOATS AND MARINE

P — E — A — R — S — O — N
World of Pleasure
MARINE DIVISION

EZ LOADER — ROADRUNNER
CAL GLASS — PRINCECRAFT
BERKELEY — WAUKESHA
CHRYSLER — YAMAHA

BOATS — TRAILERS — MOTORS
CARS — CAMPERS — TRUCKS

23 — NEW BOATS — 23
We're adding to our already extensive fleet almost daily — it's pleasant and relaxing to browse around our vast indoor showroom. Come in today.

14' — to — 22'
SKI-BOATS — FAMILY OUTBOARDS INBOARDS
JET-BOATS — I-Os

S-P-E-C-I-A-L
16' COBRA
45 h.p. Chrysler, licensed trailer, complete unit in showroom condition.

T-R-A-I-L-E-R-S
All styles and sizes start at $289.95. Right up to the big tandems with brakes.

C-H-R-Y-S-L-E-R OUTBOARDS
There's row upon row of spanking new motors guaranteed to please 3.6 h.p. up to 130 h.p.

U-S-E-D OUTBOARDS
McCulloch 4 h.p. $150
Johnson 6 h.p. $225
Evinrude 9.5 h.p. $450
Johnson 10 h.p. $150
Viking 15 h.p. $295
Viking 20 h.p. $425
Evinrude 40 h.p. elec. $795
Mercury 50 h.p. $595

S-P-E-C-I-A-L-I-S-T-S
OUTBOARD REPAIRS
— CHRYSLER —
O.M.C.—MERCURY
We're equipped and have the skilled craftsmen to handle any of your motor problems. We'll be fair about the price and try to give you the satisfaction you deserve.

ALL TRADES WELCOMED

EASY INSTANT CREDIT Bank Terms Available Every budget consideration

P — E — A — R — S — O — N
"World of Pleasure"
MARINE DIVISION
3388 Douglas — 382-2222
9 to 9 — Sat. 'til 5:30
"Next to Red Lion"

M M M M M M M M M M
MERCURY MARINE
FIBERFORM BOATS 10' to 28'
'OPEN' Friday Night 'TIL 9 P.M.
WE SERVICE WHAT WE SELL
MERC. OUTBOARDS 4 H.P. TO 140 H.P.
MERCURY MARINE SALES and SERVICE
Cloverdale and Oak
385-1457
M M M M M M M M M M

OAK BAY MARINE SALES AND SERVICE
VICTORIA'S INBOARD — OUTBOARD CENTRE
Come in and see the wide range of new motors
598-3393
Members of Coastal Yacht Brokers Multiple Listing

M.V. MAMITA
48 ft. diesel motor yacht, M.V. Mamita, formerly owned by Victoria Mayor J. Courtney Haddock. Immaculately maintained, this yacht features a full displacement hull, 671 G.M.C. power. Teak and mahogany construction throughout. Special features include: 2 staterooms, 2 washrooms, fully equipped galley, 32-110 electrical system, sounder, auto-pilot, radio telephone, furnace and fully enclosed boathouse. Many other quality features. Appraised value $39,000. Viewing particulars contact J. Darcy Haddock, 598-2751 or 598-3495.

A-HOY MATES AND CREW Don't forget SKIPPER'S DAY on the 18th. For his second love we have anchors, compasses, books, clocks, barometers, fenders, floats, lamps, bells, glassholder and many more at
SHIP CHANDLER McQUADES 1252 Wharf St. 383-1141

BOSUN'S CHARTERS LTD. For a wide range of boating needs —Chandlery, Boat Repairs, New and used boats, compass adjusting, navigation equipment, Yacht charters and rentals, sail and power. A mile from the Swartz Bay Ferry Terminal at 10775 MacDonald Park Rd. — Phone 656-3421, Open 8 a.m. to 8 p.m. daily.

BRITISH SEAGULL OUTBOARDS SALES — PARTS — SERVICE
3¼ h.p. Featherweight $195
6¼ h.p. Forty Plus $215
10 h.p. Silver Century $280
Silver Century plus (with clutch) $349
Long shaft models add $10
VIC. LAWNMOWER HOSPITAL
834 Johnson 386-8338

WANTED—BOATS—MOTORS Cash or Consignment 5 per cent All sizes, styles needed P — E — A — R — S — O — N "World of Pleasure" 3388 Douglas, 382-2222

16' STEPPED HULL FIBREGlassed plywood Ski-boat, new mahogany top, complete with 50 HP. Evinrude, low 1200 lb. trailer, looks good and good working order, $500, 479-5517

34 FT. CHRIS-CRAFT CONstellation. Sleeps 6, twin screw, depth sounder, radio telephone, command bridge. Immaculate. Recently surveyed. 746-7704 Duncan.

1970 — 15'6" HOURSTON GLASS Craft, selectric 60 H.P. Evinrude, camper top, 1000 lb. Road Runner trailer, like new, 382-9080

17½' FOLBOAT COMPLETE with sails, and outboard $230. 384-7667

13' GLEN-L TUFFY, GOOD FOR skiing or fishing. Needs some work. 598-3149.

15' CABIN BOAT, 15 H.P. OUTboard, steering and controls. $350. Phone 383-1436.

COLUMBIA 26 EQUIPPED RACing, cruising. Excellent condition 388-5049.

WANTED — 14 TO 15' RUNabout, trailer and motor, about $450. 658-5082.

1968 27' CRISCRAFT CAVALIER, 210 hp, sleeps 4, fully equipped, $11,250. 383-2704.

9-FT. MINTO SAILING DINGHY, complete for rowing and sailing, very fast and maintenance-free, $450 or offers. 598-4000.

16' CRESTLINE ALUMINUM boat with 1965 9½ Johnson motor, controls, tank, canopy and Westcot trailer, A-1 shape, $800. 478-2782.

CHAMPION 12 12-FT. SAILING dinghy, fibreglass, new condition, complete. Replacement value $650. Bargain at $450. 658-5697.

VANCOUVER ISLAND REPREsenatives for Coronado, Sampi and Islander yachts. Duncan 746-5721.

23' CABIN CRUISER, OUTBOARD drive, excellent condition, $4,000 or best. 383-5728.

13' SAILBOAT, "O.K. DINGHY," fully rigged; 8' hydroplane. 658-5542.

27' PLANING CRUISER, FIBREglass and plywood, $1,250. 477-3782.

12' PLYWOOD BOAT AND TRAILer, $150. Phone 479-5194.

80 BOATS

NATIONA...
23' EXPRESS... 215 HP Merc... cooled, power... deep-vee, fast... $7,250.
NATIONAL ... Mari... AND GE... 2271 Harbou...

IMPROVING...
Fridges, fre... water tanks, ... midifiers, inf... volt flourescen... table hardwar... all in stock at...
S. J. P...
2855 Quesne...

YACH...
VAN IS...
The Most serv... use all tide ... the Victoria ar...
656-1138

ORIGIN DE... in...
OUR N... 867 V...
Best prices o... supplies. RES...
OPEN...

30 FT. FIB... FWC Grey ... hours. Telepho... winch, stainl... pulpits, guard ... Jekyll sails, ... the finest equi... sider paper or...

OUTSTA... COL...
Built in 1969, ... plete galley wi... hp Atonic 4. ... sel is positive... fically priced ... at $20,000. Pho...

AIR-COOL... with wate...
4 h.p.
5.5 h.p.
7.5 h.p.
VIC. LAWNM... 834 Johnson

14 FT. FI... hulls with Tra... 8 ft. FG din... $135. All FG and ... renovations et... JENKI... 479-2244

PELAG...
FIBREGLA...
4 Huron St.
FIBREG... "The ... PRODE... 546 Brookleigh ... N. side

MUST SELL ... wood moulded ... condition, any... view at 1731 ... Road 477-2315.

HARBOUR ... New and Us... PARTS ... Propellers ad... 31 Erie St.

All make OU... fast and... MULLINS MA... 925 ... Victoria, B.C.

15' SAIL BOA... 2, fin keel, ... wood, Dacron ... 477-3997.

FIREBALL K... of sails, spi... rigged and cov... dition, $850. P...

MARINER MA... LI... Chris-Craft, ... 383-6582

AL'S BO... custom buil... up to $25... 383-8233

ALL B... Sidney, B.C., ... thorized OMC... Evinrude deale...

8' PRAM DIN... fibreglas seam... painted, $60. 8'... $20. 478-2548.

NEW BRITIS... folding twin-hu... complete, $425. 598-5710 after 6

17' MOTOR B... num, 60 h.p. ... seats, 1971 til... $2000 or trade.

WANTED: F... boat with mini... start motor. M... condition. 477-2...

ESTA... 34 ft. cruiser, ... equipped, boat ... duced for cash.

FRONTIERSMA... canoe, 1200 po... With 3 horsepo... 478-5307.

SPENCER 31 ... stage of const... $3,515. Philbro... 2324 Harbour R...

FORTY FOO... Sound hull, air... gine, good sea... patrol boat. $5,6...

RANGER S... Sea Spra... Westport Ma...

1968 14½ GLAS... h.p. Johnson, 6... and tilt trailer. condition. 382-5...

30' GARDEN ... cockpit. Ideal ... full berths. C... 658-5128.

BENDIX DIRE... bands plus D... used one seas... $175. 752 Newb...

13'6 FIBREG... and trailer wit... outboard and ... $475. 477-8505.

PETE'S TENT... boat covers a... 383-8959.

40' HOUSEBO... pairs, must se... Details 658-5679

16' THORNEC... boat and Tee... 592-2787.

CHRIS CRAFT ... complete with ... Just checked. 6...

HOUSEBOAT, ... cellent conditio... 386-0052.

MUST SELL 1... boat, trailer, ... Belmont Road ...

WANTED — ... motors, any ... Phone Gordon, ...

24' SHARK, 3 ... dinghy, sleeps ... 598-4850.

MINTO SAILIN... plete, floatation... See at 2310 Her...

24' EXPRESS ... features. An ... $5,500 or reason...

CANOE C... Yacht ... Sidney, B.C.

CAL 20, EXC... tion, price $4,... 5:30 p.m.

'70 MERCURY ... Seagull 40 P... offers, 382-5954.

2 PROPELLER... h.p. Mercury ... 12-inch pitch, $...

16' OLYMPIC ... Johnson, traile... Offers: 479-4161...

SEAGULL 10 H... $160. 656-3991.

22' BOAT, CH... in good conditi...

WANTED — G... outboard. Will p...

14' CARVILLE ... boat, $100 or be...

WANTED: TR... boat. Phone 47...

12' TO 14' BOA... condition, $75. ...

HAIDA 26' SL... for private char...

8 BICYCLES

10-SPEEDS

	Dn.	Mo.
liminator 79.95	$10	$4
adies Eliminator $84.95	$10	$5
irebird $89.95	$10	
onshee $99.95	$10	$5
itane $125.00	$10	$6
itane De Luxe $135.00	$15	$6
itane S.S. $149.95	$15	$7

-Also agents for CRESCENT, ALCON, PHILLIPS, BOTTELI..... and OTHERS
3, 5, 10-SPEEDS

-1-Year warranty on all bikes

-All terms O.A.C. up to 2 years on balance.

-Over 500 bikes to choose from

at

MULLINS MARINE SALES LTD.
15 Yates St. 382-1928

JUST ARRIVED
wo large shipments of quality ...speed APOLLOS and PEUEOTS. All frame sizes, attractive olours. Complete line of parts, ccessories and tires.
TERMS, Trades Welcome

RUSS HAY BICYCLE SHOP
142 Gov't Phone 384-4722
Open till 9 Friday

OYAL OAK SPORTING GOODS
The Great Expansion Sale
% off all popular brand bikes.
augeot, Raleigh, Gitane, Apollos, onshee, Riviera, DRC, CCM and c.
% off all bike accessories and her sporting goods.
e're growing to serve you better.
Royal Oak Shopping Centre

ROYAL OAK SPORTING GOODS
ou'll feel great on your new -speed from us — Peugeot, Gitane, CCM, Raleigh, Monshee, pollo, Crescent, Sekine. Complete arts and accessories. TRADES — ERMS — REPAIRS. Too many SED BIKES from $10 Royal Oak hopping Centre.

GORDON'S SPORTING GOODS
2-5815 1030 Hillside
ood stock of Peugeots, Raleighs, pollos, Monshees and Crescent speeds. All sizes, models and olors. At prices to compare.
TRADES WELCOME
TERMS AVAILABLE

ROBINSON'S!
PUEGEOT 10-speeds
3 and 5 speed RALEIGHS
Serving Vanc. Isl. for 43 yrs.
07 Broad 385-3429

ADIES' BLUE CCM WITH drac, $35, good condition. 9-1359, evenings.

EW 10 SPEED MEN'S PEUot, $90. 478-5840.

BIKES, 3 SPEED, ONE REGUr, good condition 477-8693

9 BOATS AND MARINE

MAINTENANCE FREE

Poly vinyl dinghies
7',8',8'3"

FIBREGLASS DINGHIES

Skookum 7'
Minto 9'

RONTIERSMAN CANOES

16', 17'

—And to power them all—

OUR KEYSTONE
MINI OUTBOARDS
$139.00

Drop in and see us

"The Coffee is Always on at Bosun's"

BOSUNS LOCKER LTD.
0 Johnson 386-1308

GIBSON POWERCRAFT CENTRE LTD.

USED OUTBOARDS
MOTORS

2 ONLY
H.P. JOHNSON's, 1958 models s is) $95 each

2 ONLY
H.P. JOHNSON'S, 1970 models, mplete with controls $995 each

1 ONLY
5 H.P. JOHNSON 1970 model, mplete with controls $1395

ALSO
PLYWOOD cruiser $950

"It's the service that sets us apart"

382-8291
2520 Gov't. (Near Bay St.)
Formerly Coast Power Machines)

GOVERNMENT OF CANADA AUCTION No. 4

50 FISHING VESSELS
DATE: SAT., JUNE 17th
REVIEW: SAT., JUNE 10th
to SALE, 9-5 DAILY

ICTORIAL BROCHURE, 75c

MAYNARD'S AUCTIONEERS
1233 W. GEORGIA ST.
VANCOUVER, B.C.
(604) 685-7378

GET AFLOAT AT LOW COST
CABIN CRUISER, oak and der hull, sleeps 4, galley, toilet, pth sounder, elec bilge pump, ev. 170 h.p., professionally aintained. Ideal for young famis $3,450.

duced to clear, 1971 SILERLINE runabout, never used. ailable. Red hull, vinyl upholry, chrome fittings, Mercury O. 120 h.p. A new boat at $4,200.

HOUSEBOAT, fibreglass, imaculate condition, sleeps 6, galley, toilet, depth finder, sounder, arine RT, stereo, life jackets, AC 210 h.p. I.-O. $11,000.

MAPLE BAY MARINA
6-5331 or eves. 746-7339, 748-9163

THE MARKET PLACE

here buyers, sellers and reamers come to browse.

Come Grow With Us

MARINA PARK YACHT SALES LTD.
White Birch Rd.
656-4222

LUHRS CRUISERS

SLOOP, A-1 CONDITION, uipped for cruising, 45-gallon ter tank, new 10-horsepower otor. Many extras. $5,000. 8-9826.

TROLLER, A LICENSE, Figlass hull, I/O engine, all new, ll $8,000. Best cash offer, or will ade for property as down payent. 388-5654.

AIDA 26' SLOOP, READY FOR uising now, 3½ years old, pulpit, elines, main, jib, Genoa, spinker, 9½ Johnson, $10,500. 7-1440.

SHERMAN'S SPECIAL, 12' uminum cartop boat, 5½ Johnson tboard, oars, good condition, 25. 385-4246.

80 BOATS AND MARINE

P — E — A — R — S — O — N
World of Pleasure
MARINE DIVISION

EZ LOADER — ROADRUNNER
CAL GLASS — PRINCECRAFT
BERKELEY — WAUKESHA
CHRYSLER — YAMAHA

BOATS — TRAILERS — MOTORS
CARS — CAMPERS — TRUCKS

23 — NEW BOATS — 23
We're adding to our already extensive fleet almost daily — it's pleasant and relaxing to browse around our vast indoor showroom. Come in today.

14' — to — 22'
SKI-BOATS — FAMILY
OUTBOARDS
INBOARDS
JET-BOATS — I-Os

S-P-E-C-I-A-L
16' COBRA
45 h.p. Chrysler, licensed trailer, complete unit in showroom condition.

T-R-A-I-L-E-R-S
All styles and sizes start at $289.95. Right up to the big fandems with brakes.

C-H-R-Y-S-L-E-R
OUTBOARDS
There's row upon row of spanking new motors guaranteed to please 3.6 h.p. up to 130 h.p.

U-S-E-D
OUTBOARDS
McCulloch 4 h.p. $150
Johnson 6 h.p. $225
Evinrude 9.5 h.p. $450
Johnson 10 h.p. $150
Viking 15 h.p. $295
Viking 20 h.p. $425
Evinrude 40 h.p. elec.
Mercury 50 h.p. $795 $595

S-P-E-C-I-A-L-I-S-T-S
OUTBOARD REPAIRS
— CHRYSLER —
O.M.C.—MERCURY
We're equipped and have the skilled craftsmen to handle any of your motor problems. We'll be fair about the price and try to give you the satisfaction you deserve.

ALL TRADES WELCOMED

EASY INSTANT CREDIT
Bank Terms Available
Every budget consideration

P — E — A — R — S — O — N
"World of Pleasure"
MARINE DIVISION
3388 Douglas — 382-2222
9 to 9 — Sat. 'til 5:30
"Next to Red Lion"

M M M M M M M M M

MERCURY MARINE

FIBERFORM BOATS
10' to 28'

'OPEN' Friday Night
'TIL 9 P.M.

WE SERVICE WHAT WE SELL

MERC. OUTBOARDS
4 H.P. TO 140 H.P.

MERCURY MARINE SALES and SERVICE
Cloverdale and Oak
385-1457

M M M M M M M M M

OAK BAY MARINE SALES AND SERVICE

VICTORIA'S INBOARD — OUTBOARD CENTRE

Come in and see the wide range of new motors

598-3393

Members of Coastal Yacht Brokers Multiple Listing

M.V. MAMITA
48 ft. diesel motor yacht, M.V. Mamita, formerly owned by Victoria Mayor J. Courtney Haddock. Immaculately maintained, this yacht features a full displacement hull, 671 G.M.C. power. Teak and mahogany construction throughout. Special features include: 2 staterooms, 2 washrooms, fully equipped galley, 32-110 electrical system, sounder, auto-pilot, radio telephone, furnace and fully enclosed boathouse. Many other quality features. Appraised value $39,000. Viewing particulars contact J. Darcy Haddock, 598-2751 or 598-3495.

A-HOY MATES AND CREW
Don't forget SKIPPER'S DAY on the 18th. For his second love we have anchors, compasses, books, clocks, barometers, fenders, floats, lamps, bells, glassholder and many more at

SHIP CHANDLER McQUADES
1252 Wharf St. 383-1141

BOSUN'S CHARTERS LTD.
For a wide range of boating needs —Chandlery, Boat Repairs, New and used boats, compass adjusting, navigation equipment, Yacht charters and rentals, sail and power. A mile from the Swartz Bay Ferry Terminal at 10775 MacDonald Park Rd. — Phone 656-3421, Open 8 a.m. to 8 p.m. daily.

BRITISH SEAGULL OUTBOARDS
SALES — PARTS — SERVICE
3¾ h.p. Featherweight $195
6¼ h.p. Forty Plus $215
10 h.p. Silver Century $280
Silver Century plus (with clutch) $340
Long shaft models add $10
VIC. LAWNMOWER HOSPITAL
834 Johnson 386-8338

WANTED—BOATS—MOTORS
Cash or Consignment
5 per cent
All sizes, styles needed
P — E — A — R — S — O — N
"World of Pleasure"
3388 Douglas, 382-2222

16' STEPPED HULL FIBREGlassed plywood Ski-boat, new mahogany top, complete with 50 HP. Evinrude, low 1200 lb. trailer, looks good and good working order, $500. 479-5517

34 FT. CHRIS-CRAFT CONstellation. Sleeps 6, twin screw, depth sounder, radio telephone, command bridge. Immaculate. Recently surveyed. 746-7704 Duncan.

1970 — 15'6" HOURSTON GLASS Craft, selectric 60 H.P. Evinrude, camper top, 1000 lb. Road Runner trailer, like new, 382-9080

17½' FOLBOAT COMPLETE with sails, and outboard $230. 384-7667

13' GLEN-L TUFFY, GOOD FOR skiing or fishing. Needs some work. 598-3149.

15' CABIN BOAT, 15 H.P. OUTboard, steering and controls, $350 Phone 383-1436

COLUMBIA 26 EQUIPPED RACing cruising. Excellent condition 388-5049

WANTED — 14 TO 15' RUNabout, trailer and motor, about $450. 658-5082.

1968 27' CRISCRAFT CAVALIER, 210 hp, sleeps 4, fully equipped, $11,250. 383-2704.

9-FT. MINTO SAILING DINGHY, complete for rowing and sailing, very fast and maintenance-free, $450 or offers. 598-4000.

16' CRESTLINE ALUMINUM boat with 1965 9½ Johnson motor, controls, tank, canopy and Westcot trailer, A-1 shape, $800. 478-2782.

CHAMPION 12 12-FT. SAILING dinghy, fibreglass, new condition, complete. Replacement value $650. Bargain at $450. 658-5697.

VANCOUVER ISLAND REPRESenatives for Coronado, Sampi and Islander yachts. Duncan 746-5721.

23' CABIN CRUISER, OUTBOARD drive, excellent condition, $4,000 or best. 383-5728.

13' SAILBOAT, "O.K. DINGHY," fully rigged; 8' hydroplane. 658-5542.

27' PLANING CRUISER, FIBREglass and plywood, $1,250. 477-3782.

12' PLYWOOD BOAT AND TRAILer, $150. Phone 479-5194.

80 BOATS AND MARINE

NATIONAL BOAT SALES
23' EXPRESS Cruiser, new 1971, 215 HP Mercruiser I-O fresh water cooled, power equipped. This is a deep-vee, fast and seaworthy. Only $7,250.
NATIONAL PROPERTIES LTD.
Marine Division
AND GEOFF SIMPSON
2271 Harbour Rd., Sidney, B.C.
656-3966

IMPROVING YOUR BOAT?
Fridges, freezer, sinks, plastic water tanks, pumps, toilets, dehumidifiers, interior panelling, 12 volt flourescent lights (low drain), table hardware, toilet chemicals, all in stock at reasonable prices.
S. J. PEDEN LTD.
2855 Quesnel St. 386-3464

YACHT BROKERS
VAN ISLE MARINA
The Most serviceable and easy to use all tide Launching Ramp in the Victoria area.
656-1138 Sidney, B.C.

ORIGIN DESIGN ASSOC. LTD.
in Esquimalt
384-7752
OUR NEW ADDRESS
867 Viewfield Rd.
Best prices on quality fibreglass supplies. RESIN $6.40 gal.

OPEN SATURDAYS

30 FT. FIBREGLASS SLOOP, FWC Grey engine, under 300 hours. Telephone, sounder, electric winch, stainless tanks, rigging, pulpits, guard rails, Proctor mast, Jekyll sails, dinghy, loaded with the finest equipment. $17,500. Consider paper or property. 477-4720.

OUTSTANDING VALUE
COLUMBIA 36
Built in 1969, Dacron sails, complete galley with oven, sleeps 6, 30 hp Atomic 4. Condition of this vessel is positively as new. Realistically priced for immediate sale at $20,000. Phone 382-3810.

TRITON
AIR-COOLED OUTBOARDS
with water-cooled exhaust.
4 h.p. SPECIAL $183.00
5.5 h.p. SPECIAL $199.95
7.5 h.p. SPECIAL $254.60
VIC. LAWNMOWER HOSPITAL
834 Johnson 386-8338

14 FT. FIBERGLASS BARE hulls with Transom in, $265. 8 ft. FG dinghies (without oars) $135. All FG and wood boat repairs, renovations etc.
JENKINS MARINE
479-2244 479-6038

PELAGIC PACIFIC
FIBREGLASS MATERIALS
4 Huron St. 386-1811

FIBREGLASS CANOES
"The best for less"
PRODESTO MARINE
546 Brookleigh Rd. 658-5271
N. side of Elk Lake

MUST SELL 14' BOAT, PLYwood moulded hull, very good condition, any reasonable offer, view at 1731 Cedar Hill Cross Road 477-2315.

HARBOUR MACHINE LTD.
New and Used Marine Engines
PARTS and SERVICE
Propellers adjusted and repaired
31 Erie St. 383-6555

All make OUTBOARD REPAIRS
fast and reasonable.
MULLINS MARINE SALES LTD.
925 Yates St.
Victoria, B.C. 382-1928

15' SAIL BOAT, CABIN SLEEPS 2, fin keel, fibreglass over plywood, Dacron sails. 383-4365 or 477-3997.

FIREBALL KC1492 TWO SUITS of sails, spinnaker, completely rigged and cover, immaculate condition, $850. Postie. 477-3728.

MARINER MARINE POWER LIMITED
Chris-Craft, Universal, Owens
383-6582 21 Cadillac Ave.

AL'S BOAT TRAILERS
custom built trailers — save up to $25.00. BUY NOW!
383-8233 214 Dundas

ALL BAY MARINA
Sidney, B.C. 656-3167. Your authorized OMC, Volvo, Penta, Evinrude dealer.

8' PRAM DINGHIES, 50" BEAM, fibreglas seams, painted, $70; unpainted, $60. 8' kayak with paddle, $20. 478-2548.

NEW BRITISH 8' FIBREGLASS folding twin-hulled sailing dinghy, complete, $425. Phone 385-2740 or 598-5710 after 6 p.m.

17' MOTOR BOAT, ALL ALUMInum, 60 h.p. Evinrude, fold down seats, 1971 tilt trailer, complete $2000 or trade. 382-8670.

WANTED: FIBREGLASS SKIboat with minimum 40 h.p. electric start motor. Must be in excellent condition. 477-2412 evenings.

ESTATE SALE
34 ft. cruiser, Diesel engine, well equipped, boat house included, reduced for cash. 479-5178.

FRONTIERSMAN 18' CARGO canoe. 1200 pounds capacity, $200. With 3 horsepower outboard, $290. 478-5307.

SPENCER 31 SLOOP TO ANY stage of construction, starting at $3,515. Philbrooks Shipyards Ltd. 2324 Harbour Rd., Sidney. 656-1157.

FORTY FOOT EX-TROLLER
Sound hull, almost new diesel engine, good sea boat. Make ideal patrol boat. $5,600. Phone 746-5890.

RANGER SAILING YACHTS
Sea Spray Yachts Ltd.
Westport Marina, Sidney, B.C.
658-5485

1968 14½ GLASSCRAFT BOAT, 33 h.p. Johnson, 6 h.p. Evinrude. Top and tilt trailer, $1,600, firm. Good condition. 382-5432.

30' GARDEN SLOOP, MID-SHIP cockpit. Ideal for family boat, 5 full berths. Completely equipped. 658-5128.

BENDIX DIRECTION FINDER. 2 bands plus DOT band crystals used one season. Was $258 new, $175. 752 Newbury.

13'6 FIBREGLAS RUNABOUT and trailer with 35 h.p. Mercury outboard and 3½ h.p. auxiliary, $475. 477-8505.

PETE'S TENT AND AWNING, boat covers and upholstery. Call 383-8959.

40' HOUSEBOAT, NEEDS REpairs, must sell, sacrifice price. Details 658-5679.

16' THORNECRAFT ALUMINUM boat and Teenee trailer, $375. 592-2787.

CHRIS CRAFT 120 H.P. ENGINE, complete with V-drive shaft, etc. Just checked. 656-4522 evenings.

HOUSEBOAT, 20 FEET, EXcellent condition, $850 or offers. 386-0052.

MUST SELL 17' FIBREGLASSED boat, trailer, motor. Offers. 450 Belmont Road (Colwood).

WANTED — OUTBOARD motors, any make, condition. Phone Gordon, 386-8424.

24' SHARK, 3 SAILS, MOTOR, dinghy, sleeps 4, fully equipped. 598-4836.

MINTO SAILING DINGHY, COMplete, floatation, $5, rigging, blue. See at 2310 Heron St. $385.

24' EXPRESS CRUISER, MANY features. An excellent buy at $5,500 or reasonable offer. 383-2871.

CANOE COVE MARINA
Yacht Brokerage
Sidney, B.C. 656-3915

CAL 20, EXCELLENT CONDItion, price $4,200. 656-3159, after 5:30 p.m.

'70 MERCURY 4 H.P., $225. '70 Seagull 40 Plus, $150 or best offers. 382-5954.

2 PROPELLERS FOR 35 OR 50 h.p. Mercury outboard motors. 12-inch pitch, $20 each. 385-0520.

16' OLYMPIC FIBREGLAS. 75 Johnson, trailer, complete $2790. Offers. 479-4161.

SEAGULL 10 H.P. LONG SHAFT, $160. 656-3991.

22' BOAT, CHRYSLER 6, BOTH in good condition, $1,200. 478-3009.

WANTED — GOOD 7½ TO 10 H.P. outboard. Will pay cash. 598-1709.

14' CARVILLE, GOOD FISHING boat, $100 or best offer. 598-4468.

WANTED: TRAILER FOR 14' boat. Phone 477-4410.

12' TO 14' BOAT TRAILER, GOOD condition, $75. 383-1886.

HAIDA 26' SLOOP AVAILABLE for private charter. 656-3149.

80 BOATS AND MARINE

TERMS TO SUIT

14' SUPER DE LUXE SIDEWINDER (new) with 69—100 H.P. Mercury, Eze load trailer (new) controls, mechanical steering, battery.
Complete for only $3200
MULLINS MARINE SALES LTD.
925 Yates Street
382-4515 382-1928

BARGAIN
1971 Hughes 38' all fibreglass Sparkman and Stephens design, wheel steering, oven, stove, sleeps 7, boat is "as new". Must be sold. Was listed at $32,500. Sacrifice at $26,950. For immediate delivery call Peter Leech 985-9356, Specialty Yachts, 1830 Marine Drive, North Vancouver.

92 SPORTING GOODS

AQUAKNOX DIVE CENTRE
Offering basic skin and scuba certifications; N.A.U.I. Scuba Diver, YM-YWCA Scuba Diver, YM-YWCA Skin Diver and advanced diving basic Scuba course begins June 25. Be trained by an instuctor, chosen by N.A.U.I., to train instructors.

INSTRUCTORS' QUALIFICATIONS
—Aquatics Director 10 years
—N.A.U.I. Scuba Instructor
—YM-YWCA Scuba Instructor
—N.A.U.I. Scuba Diver
—Norburn Diving and Salvage
—R.L.S.S. and Red Cross Instructor
—R.L.S.S. Distinction Award
—National Lifeguard
—St. John Ambulance First Aid
For further information please phone 386-2525 or 592-9583.
(Div. of Bosun's Charters)

IT'S 22 TIME
Cooey auto. $29; CIL mod. 470 auto. $49; Cooey single $16; Mossberg auto.-4x $56; Ithica lever $69; Marlin lever $145; Brno. Bolt $99; CIL clip-4x $49; Ruger 10-22 $89. Cash for guns of all types
ROBINSON'S
1307 Broad 385-3429

ANNUAL BINOCULAR TRADE-IN SALE
$15 minimum allowance on your old binoculars in trade on good quality binoculars.
7x35—$18.95 W.T.
7x50—$23.95 W.T.
10x50—$24.95 W.T.
Good range of sizes and types in stock.
TRANS-WORLD ELECTRONICS
1817 Douglas 385-1941

ROYAL OAK SPORTING GOODS
The Great Expansion Sale
10% off all popular brand bikes.
20% off all other sporting goods.
Fishing, tennis, softball, baseball, hunting, water skiis, fins, masks, etc.
We're growing to serve you better.
Royal Oak Shopping Centre

ROYAL OAK SPORTING GOODS
Summer fun for everyone. Water skis and accessories, swim fins, goggles, masks, snorkels. Fishing tackle, bait, tether balls, badminton sets, baseball gloves and supplies, backpacks.
Royal Oak Shopping Centre

300 H AND H BROWNING; 95 Winchester saddle ring; 303 Lee Speed and matted rib; 45 Colt Single, original; 338 pre '64 model 70 and scope. All above guns in fine or better condition. 384-4807 after 5 p.m.

FRANK WHITE'S SCUBA SHOP
Where you have a choice of the 3 top names in diving equipment, Scubapro, AMP Volt Swimmaster, and US Divers, also the best made in Canada wet suit. 832 Fisgard.

RAY'S SPORTS CENTRE
Tennis racquets and racquet stringing.
1692 Douglas 385-6312

UMBRELLA TENT, INTERNAL frame, Pioneer Olympic, 9x11'. Phone 386-0815.

LIKE NEW HAIG-ULTRA GOLF clubs, bag, full set, original cost over $400. $250. 598-3935.

WILL PAY CASH FOR OLD guns, rifles, pistols, Ammo. 383-6224.

PELLET GUN AND PELLET rifle for sale. 477-3402.

93 CAMERAS, SUPPLIES AND PHOTO FINISHING

SIMPSONS-SEARS
"Camera Counter"

See the Beautiful MONOLTA SR-T 101 The Natural Reflex

FEATURING:
—outstanding precision
—unlimited versatility
through the lens metering

AVAILABLE IN 1.4 and 1.7 LENSES.

Full range of accessories on display.

REMEMBER
See us for details on our
The SWIFTSURE — MAUI PHOTO CONTEST

PHONE 388-9111
Ext. 203

INTERESTED IN A CAMERA!

We have top quality used cameras starting as low as $10, all with 90-day warranty and 30-day full value exchange privilege.

AND

to continue your photographic experience visit the "electric eye darkroom section." We have everything to aid your creativity (including back issues of photo magazines).

HAD YOUR CAMERA CHECKED LATELY?

Drop in and we will give it the once over — be ready for that once in a lifetime picture.

TRY A LITTLE SERVICE YOU'LL LIKE IT AT

HELPING you get BETTER pictures is OUR BUSINESS

ELECTRIC EYE
386-0333 1006 Broad

IF YOU'RE NOT AN EXPERIENCED PHOTOGRAPHER — TALK TO SOMEONE WHO IS! The staff at both VPS stores will be glad to help you get better pictures and our speedy processing service will get them back to you faster, for less! Color negative film processed in two days with JUMBO silk finish prints ... only $2.99 for 12 exposure roll, $4.49 for 20.
VICTORIA PHOTO SUPPLY
1015 Douglas Street 385-3458
Hillside Centre 383-8831

HILTON
PHOTO SUPPLIES LTD.
Trans-Canada Highway
Chemainus
Vancouver Island's Finest Photo Supply Centre
Drawer 750 Ph. 246-3311

WANTED: SINGLE LENS REflex 35 mm camera body; Nikon Konica or Cannon make. Reasonable price. 385-1790.

ANSCROMATIC 660 SLIDE PROjector, screen, 6 rotary, 36 slide tray. 383-3818.

96 RANGES, STOVES AND FURNACES

APARTMENT-SIZE RANGE, good working condition, $20. 479-5153.

WOOD AND COAL MCCLARY Charm white enamel stove in good condition, Asking $35. 479-3055.

4 OIL RANGES, A REAL BUY AT $10-$40 652-3402.

96 RANGES, STOVES AND FURNACES

NEW
JUST ARRIVED
4 only Moffat 30" de luxe ranges, across the back light, automatic timed oven, plug-out elements, infinite heat, switches $248.00 — color available.
C. TAYLER LTD.
707 Johnson St.
Sales, Service
383-3281 383-2324

HOT AIR FURNACE, WILL HEAT a large 12-room home, cheap. 2748 Satellite. 479-3670.

ELECTRIC RANGE, THERMOstat needs adjustment. Good condition. 383-9857

MOFFAT 40" RANGE, FULLY automatic, top condition, $150. 479-7619.

40 IN. MOFFAT ELECTRIC range, oven, handi-broil, excellent condition. $45. 592-1431.

30 INCH ELECTRIC STOVE, $25. 382-2396.

SMALL ELECTRIC STOVE. 388-9303.

97 FURNITURE

THE FURNITURE BARN

STANDARD FURNITURE'S OVERFLOW CENTRE

DRIVE A LITTLE SAVE A LOT!

Walnut arborite step tables $9.77
Matching arborite coffee table $9.77

Deluxe 48" dinette table with leaf, 4 high back chairs, red or green in hardwearing vinyl $49.95

Colonial 72" dining table with 2 leaves, 4 solid wood mates chairs, now only $177.75

Full size starter bedroom suite, walnut triple dresser mirror, chest, double bookcase bed $169.00

Beautiful de luxe Soanish bedroom suite, triple dresser chest bed, mirror all complete on $469.00

Here is a real buy! Full size sofa and chair, tweed cover. Your choice of colors, modern style, guaranteed to please, just $149.95

Gregg's Nantucket sofa and chair, the best your money can buy. Rubber cushion covers, coil spring, cushion straps $699.95

The standard 39 ENSEMBLE, HEADBOARD, BRACKETS, LEGS, MATTRESS AND BOX SPRING. Real value for your dollar! Complete only $84.95

New Furniture at special savings!

FREE PARKING AT THE DOOR

TRADE-INS AND CREDIT EASILY ARRANGED

STANDARD'S FURNITURE BARN
804 VIEWFIELD, ESQUIMALT
1 MILE FROM
JOHNSON ST. BRIDGE 383-5211

DISPLAY FURNITURE
2-bedroom apartment full of fine quality Spanish style furniture must be sold at greatly reduced prices. Free delivery, terms and layaways arranged. Call J. Snare, 386-2450, Eves. 382-6062.

CONTINENTAL HOME SUPPLY
"Where the customer is king."

SPECIAL CLEARANCE
UNPAINTED FURNITURE
at low, low prices
plus many other bargains
TILLICUM FURNITURE AND APPLIANCES
Tillicum at Craigflower
384-1216

MOVING, WILL SELL NEAR-new hide-a-bed with springs, mattress; single and double Hollywood beds; electric sewing machine; mirror vanity; dresser; single bed with spring mattress and radio headboard; kitchen table and chairs; desk; miscellaneous items. 598-5449.

RECLINER CHAIR, NEW CONDItion, $75; attractive Venetian marble coffee table, 45½" diameter, $250; also many other pieces of furniture and household effects. All in new to excellent condition. Leaving country. 477-8273.

KILSHAW'S AUCTIONEERS
Buy — Sell — Appraise
1115 Fort 384-6441

LUNDS AUCTIONEERS
WE BUY AND APPRAISE
926 Fort 386-3308

PAY CASH AND SAVE
See Our Ad Under Miscellaneous
PANDORA FURNITURE LTD.
NEW AND USED FURNITURE
1050 PANDORA AVE.
383-6319

LIKE NEW — CUSTOM SEALY hide-a-bed, $195; 5-piece walnut provincial dining room suite, $190; custom triple dresser, $125. Apartment 12, 825 Cook.

LA-Z-BOY CHAIRS AT SPECIAL low Father's Day Prices. Island Furniture Mart, 9842 Third Street, Sidney. 656-3724.

2 ONLY OAK DESKS — 42"X30" with plate glass tops, $100 each. 1 only oak desk, 60"X34" — with glass top, $90. Call 382-4251.

FURNITURE — CARPETS
Cleaned in your home.
For free estimates call
Ambassador Home Service 382-5532

IMMEDIATE CASH!
Your good furniture wanted. We buy and Sell. Call Better-Buy. 385-4345.

SOLID WALNUT BUFFET AND china cabinet. Refinished and in top condition. Phone 658-8047 after 6 p.m. or weekend.

DANISH STYLE CHESTERfield, 3-seater sofa, separate foam cushions, matching chair. Perfect condition. 384-3539.

KITCHEN, LIVING ROOM, BEDroom furnishings, also Easy spin dry washer. 382-6471.

HUB FURNITURE
Buy and sell good used furniture.
715 Johnson 384-6425

ANTIQUE CHINA CABINET
Excellent condition. Phone 384-0876.

2 SMALL MATCHING CHESTERfields. Excellent condition 592-7397.

3-ROOM GROUPING, USED ONE year, like new. 383-2604.

MUST SELL HOUSEHOLD ARTIcles, moving. 384-5041 after 6 p.m.

WELL BUILT PLYWOOD BUNK beds. Phone 479-7400.

98 TV, STEREO, RADIO SALES AND SERVICE

SPRING CLEAN UP ON ALL 1972 models. Now you can own a 1972 Electrohome color TV for only $17 monthly or get on our rent to purchase plan on the 20" B/W TV. As low as $8 monthly. Also 25" and 26" Electrohome color TVs, available on a very low monthly basis. Clearing out all used black and white TVs as low as $25 per unit. Limited quantities. Call now, City Centre TV, 477-6971.

RENT 1972 COLOR TV
$25.00 PER MONTH
385-3832
(NO OBLIGATION TO BUY)
Black and white, $3.00 off for June
BUTLER BROTHERS
1720 DOUGLAS (ACROSS FROM THE BAY)
VICTORIA

HARD TO FIND 17" SONY color TV, 1 gun system, 6 months old, $450. 383-4568.

ADMIRAL PORTABLE TV, WITH stands, $75. Perfect working order. 386-7919.

12-VOLT 8-TRACK PLAYER AND speakers, $70. 477-1382.

98 TV, STEREO, RADIO SALES AND SERVICE

COLOR TV
Rent or rent to own
$16 MONTHLY AND UP
ZENITH
FLEETWOOD
HITACHI
PANASONIC
PHILCO FORD

Immediate City Wide Delivery

CALL NOW, 385-2435
24-hour phone service
MAIS FURNITURE
1821 COOK

RENT TO OWN
$18.89
1972 Electrohome 19" color TV, 3 years unconditional guarantee on all parts and labour, 6 years on picture tube.
WE SELL THE BEST AND SERVICE THE REST.
Service dept. also open 10 a.m.-10 p.m. daily.
CITY CENTRE TV
3970 Shelbourne 477-6971
University Heights Mall

DOWNTOWN BONUS BUYS
TV and STEREO AT GREAT SAVINGS

½ PRICE SPECIALS
On one of a kind radios. Zenith, Philips, Lifetime. Many others also.
KENT'S LTD.
742 Fort St. 383-7104

SUMMER SALE
PHILIPS
STEREO-COMBINATION
LIMITED QUANTITY
AT LOW, LOW PRICES
FROM $259 to $299
SALES—SERVICE—TV RENTALS
AUTHORIZED PHILIPS DEALER
ELECTRON
100 W. BURNSIDE RD. 383-5432

STOREWIDE SALE
10%—20% OFF
ALL
Components — Tapes — Units
Where every day is $1.49 day
Philips low noise C-60—$1.49
Tandberg — Noresco — Philips
HUDSON'S TAPE CENTRE
1543 Fort St. 382-0923

CAV ELECTRONICS LTD.
Used AR amp and 2 AR 2 spkrs. $450
Shure M91ED $35
758 Yates 388-6564

CLEARANCE OF ALL STOCK OF ZENITH COLOR TV including 20" portable $499; 25" console $699; 26" space command chroma-color $995.
BUTLER BROTHERS
1720 Douglas 383-6911
(ACROSS FROM THE BAY)

1 ONLY 19" RCA COLOR PORTAble TV. New picture tube $288.88. 1 only 19" RCA color portable TV, $349.95.
QUADRA SERVICENTRE
3514 QUADRA 385-6432

TV RENTALS
FROM $7.00 PER MONTH
A reliable rental service
MAIS FURNITURE
1821 Cook St. 385-2435

NEW ADMIRAL FLOOR MODEL tereo, reg. $269.95, clearing for $169.95.
ATLAS STEREO and TV
763 Fort 385-2712

RADIO RECEIVER, AR 88 AND scope. HT9-100 watt transmitter and other equipment. Also 3 new TV antennas, cover all bands. 598-1311.

PANASONIC COMPONENT stereo, amplifier, turntable, 2 speakers; 19-inch RCA TV. 384-2602.

HEADQUARTERS FOR CITIZEN band radios (C.B.) warehouse sales. Macdonald Furniture Mart, Pandora and Broad, 383-1171.

CAR RADIO, $15 UP. BURNSIDE Car Radio, 350 Burnside Road East.

GOOD WORKING 21" TV, $35, can deliver. 386-0710.

MUST SELL VIKING STEREO, between 4-7 p.m. 479-3237.

RCA TV, CONSOLE MODEL, $70. Perfect condition. 385-8057.

RCA 23" T.V., BLACK AND white. Offers. 477-1268.

99 GROCERIES, MEAT AND PRODUCE

FOR THE BEST IN MEATS AT LOW, LOW PRICES SHOP AT
VICTORIA MEAT MARKET
625 JOHNSON 383-9234

FRYING CHICKEN BREASTS IN APPROX. 5-LB. BAGS. IT'S THE ECONOMICAL WAY. 57c lb.
CHUCK ROAST AND STEAKS. ALWAYS A FAVORITE 77c lb.
CROSS-RIB ROASTS. A DELICIOUS POT OR SLOW OVEN ROAST 87c lb.
LEGS-O-PORK. THE OLD FASHIONED KIND WITH THE CRACKLING ON WHOLE OR SHANK PORTION 59c lb.
LEGS-O-LAMB. YOUNG — TENDER — IMPORTED WHOLE OR BUTT PORTION 69c LB.
PORK STEAKS. TRY THESE IN THE OVEN IN MUSHROOM SOUP 79c lb.
GROUND BEEF. FRESHLY PREPARED HOURLY 65c lb.
AND EVERYONES' FAVORITE, VICTORIA MKTS. OWN HOME CURED SLICED SIDE BACON. ALWAYS SLICED FRESH 59c lb.

STEAKS
PORTERHOUSE $1.39
T. BONE $1.29
CUT FROM JUICY YOUNG GRAIN FED STEERS

ANOTHER VICTORIA MKT. SPECIALTY, PURE PORK SAUSAGES. THE FINEST YOU EVER ATE 69c lb.

ANNOUNCEMENT
For the shopping convenience of our customers VICTORIA MEAT MKT. will BE OPEN MONDAYS 12 noon-5:30 p.m. commencing June 26th.

We reserve the right to limit quantities

HOME FREEZER FILLERS
—BEEF SIDES 65c lb.
—BEEF FRONTS 79c lb.
—BEEF HINDS 75c lb.
—PORK SIDES 49c lb.
WHOLE PORK LOINS, AVERAGE 10 TO 11 LBS. CUT INTO CHOPS AND OR ROASTS 89c lb.
No charge for cutting, wrapping and freezing

AL BAILEY SAYS
front quarter cuts of meat
—HAVE MORE FLAVOR—
—WHY?
BECAUSE — muscles on the front quarters such as in the chuck are those that receive the most action on the live animal....(Muscles of locomotion). And these muscles tend to accumulate more of a substance called extractives than the other muscles — and these extractives are the source of rich meaty flavor—
TO ENSURE TENDERNESS in these cuts — use moisture — water, wine, etc. and cook at a temperature of 275 to 280 degrees.

PRICES EFFECTIVE JUNE 14, 15, 16, 17

Congratulations to D. Locken, 2596 Wesley Place, winner of our weekly 25-lb. freezer pack.

99 GROCERIES, MEAT AND PRODUCE

THE WAREHOUSE WHOLESALE Food Distributors, 47 Songhees Road. First turn left—100 feet past Johnson St. Bridge, and Oakcrest, 3475 Quadra. Prices effective Thurs., Fri., Sat. Open to the public daily, 9 a.m. to 9 p.m. Open Saturday till 6 p.m. We reserve the right to limit quantities. Roast beef, Canada Choice, lean ranch style, 69c lb.; Flour, No. 1, Five Roses, with $10 order or over, 20-lb. bag, 97c; Eggs, Med., Farm fresh, Grade A, limit 2½ doz. with $5 order, 49c; Parkay Margarine, Victoria's most popular, 3 lbs. 88c; Pork butt roast, Boston lean, 39c lb; Bologna, No 1, by the piece, 39c lb.; Detergent, Sunlight liquid, giant 32-oz. btl. 99c; Tomatoes, Hot House, No. 1 dessert, 29c lb.; Watermelon, ripe, whole 29c lb.; Bacon, rindless, by the piece, lean 49c lb.

FRONT QUARTER SALE
Cut, wrapped, ready for your barbecue, low, low price 55c lb.
(while supplies last)
SPECIAL SUMMER
Bar-B-Cue pack 50 lbs. $36.95
No waste and includes
20 lbs. chuck steaks.
ALBERTA MEAT MARKET
1811 Cook 383-3012

HARVEY'S MEATS
2709 QUADRA 383-2031
Sliced back bacon $1.19 lb.
Fresh hamburger 59c lb.
Grade "A" hips 84c lb.
Red Brand hindquarters, 84-85 lbs. $74.75

QUALITY STRAWBERRIES
For freezing, place your orders now. L

The Daily Crossword Puzzle

By R. A. POWER

ACROSS

1 Seep, as the Scots say it
5 Talk of the trade
9 Single-masted sailing boat
14 Diving bird
15 Eastern name
16 Metal alloy
17 Singer Paul —
18 Resident of large Canadian city
20 Per —
21 "Since Hector was a —"
22 Military commands
23 — pheasant
25 Rubbish: Informal
27 Pass swiftly away
29 Single - O
30 Horizontal bar
34 Closest point of approach: Nautical abbr.
36 Take — —: Get married: 2 words
38 State of nervous strain
39 Tom Sawyer's friend; 2 words
42 Open spaces
43 Impede
44 "The — Squad"
45 Try
46 Oxygen
47 Kind of ray
49 Relinquish a function
51 "A — House": Play by Ibsen
54 Degrader
58 Something of globular shape
60 "Beat it"
61 Below the threshold of conscious
63 Kind of palm tree
64 Legal allegations
65 Mankind as a whole
66 German river
67 Took some shut-eye
68 Skid to the side: Var.
69 Skin layer: Prefix

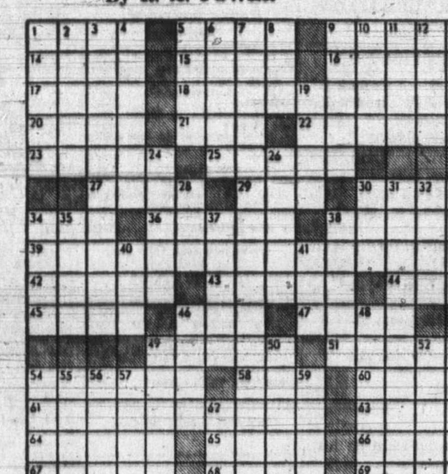

DOWN

1 Sole of a plow
2 Aegean coast
3 Dead-pan countenances: 2 words
4 Glossy coating
5 Kind of banality
6 On every side
7 Unpaid athlete
8 Mild reproof
9 One cubic meter
10 Be first
11 Shield border: Her.
12 Unusual thing: Slang
13 Persian: Abbr.
19 Lariat
24 Transactions
26 Unable to move
28 Female animal
30 Official supervising play: Informal
31 Zoo structure: 2 words
32 "There — — sense to it!": 2 words
33 Put at another's service
34 Conversation
35 Not mixed
37 Kind of steel girder
38 Used office machine
40 Krazy —
41 Take articles unlawfully
46 Bacterium
48 Heaved
49 Believer in God
50 Vestige
52 Hop-flavored beverage
53 Violent upheaval
54 Horned vipers
55 Male animal
56 As busy as — —: 2 words
57 Hit
59 Breathed hard
62 US income tax people: Abbr.

Yesterday's Puzzle Solved:

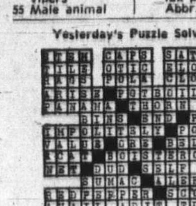

100 MISCELLANEOUS FOR SALE

75% WOOL, 15% MOHAIR 10% NYLON JAC-SHIRTS

Canadian made, assorted plaid patterns. Has button front and two button-down flap pockets. Sizes small, medium, large and extra-large. $9.95

Above sizes in TALL model $10.95

SPENCER'S STORES Ltd. 1110 Gov't St. "Downtown"

RUGS, APPROXIMATELY 15'x12½' with extra section 40"x70" heavy sponge underlay, copper sunset nylon shag, can be cut to fit your room, $250 complete; deep freeze 15 cu. ft. Admiral, $150; stove 30", Viking automatic timer automatic oven, $80; fridge, no frost ANC, $150 or closest offer; 2 chrome dinette tables, red and grey, approximately 30"x42" with extensions, $25 each; roll-away cot with mattress, $15; double-sized bed and mattress, offers; bedspreads, 2 chenille bedspreads, yellow and white, $5 each; 1 pebble type, gold $8; 1 Damaske type, blue, $10; Viking automatic washer, 2 cycles, 2 temps, $150. 384-3135 after 4 on Friday, all day Saturday and Sunday.

MEL'S MEL'S MEL'S MEL'S BARGAINS
30" Viking range $79.50
Double door G.E. fridge $225.00
China cabinet $125.00
7-Pce. Duncan Phyfe dining room suite $199.50
Kenmore automatic dryer $75.00
Small drop leaf table $10.00
MEL'S BARGAINS 823 Pandora Ave. 384-3152 Opposite B.C. Hydro
MEL'S MEL'S MEL'S MEL'S

LARGE HOT WATER HEATING system, 25 h.p., capable of heating 20,000 sq. ft. Consisting of: oil fired hot water boiler "Empire", oil burner "Whirl Power" complete with blower. G-E water pump. Auxiliary "Boogie" boiler, wood or coal. 1,500 gallon water reserve tank. All electrical fixtures, all auxiliary parts, pieces, dismantled and in storage from complete boiler room. Asking $1,800. Further inquiries Victoria Press, Box 581.

THE BAY IN-THE-HOME-SERVICE
Shop at home for draperies, broadloom or reupholstery fabrics from samples and swatches brought to your home by an experienced, trained Bay consultant. A service to you with the Bay's guarantee of satisfaction.
Phone 385-1311, Local 246

MCCULLOCH CHAIN SAW, $55. Hoover spin dry, $70. Utility trailer, $45. Radial saw, $70. Table saw, $30. 1 reel mower (new condition) $65. 1 reel mower (works well) $35. 1 electric guitar and amp, $55. Apply 759 Goldstream Avenue.

FREEZERS, FREEZERS, FREEZERS, sizes to fit every need — get set now for the FREEZIN' SEASON. CALL: BUTLER BROTHERS 1720 Douglas 383-6911 For your ADMIRAL FREEZER (OPPOSITE THE BAY)

THE TRADERS
Want to trade your black and white TV on a coloured TV? NAME YOUR OWN TRADE-IN VALUE It could be accepted. THE TRADERS 715 Finlayson 388-6264 Open nightly till 9 p.m.

LIQUOR CABINET, $30; CHROME bar stool, black naugahyde, $7.50; floor polisher, $15; car vacuum, $6.50, rotary lawnmower, $30; garden tools; blender attachment for Sunbeam mixmaster, $5; Wilton carpet, 9'x8', $18. Phone 477-1360.

RENTAL FURNITURE, CARpets, TVs, roll-a-ways, beds, chesterfields, etc., for sale ½ price and better. Some items like new. No exchanges or refunds. Store hours: 10-4 p.m., Monday to Friday only. View at 3450 Quadra St.

8 WOOD SASHED WINDOWS, mostly casement, some with screens, sizes vary from 5x9 to 2x2. Excellent condition. Also, kitchen cupboards, vacuum cleaners, etc. Phone 658-8714 after 6 p.m.

JOHN DEERE RIDING MOWERS 18 gal. power sprayer, used riding mower and used roto-tillers, John Deere chain saws.
VICTORIA JEEP HILLSIDE at ROCK BAY

Father's Day Special
Professional slate top pool table. New cloth and accessories. Installed, $600. 382-0944.

NEW CONDITION, IMMACUlately kept household effects; furniture, kitchen ware, tools, etc., for immediate sale. Phone 382-7051 or drive by after 3:00 p.m., 3453 Bethune Avenue.

SPEED QUEEN WASHER AND dryer; single bed, dresser, and chair; Easy chair; power mower, hand mower; car rack; outdoor Christmas lights. 382-1945.

GAMBLE'S LAWNMOWER REPAIRS
pickup and delivery. Saws sharpened. Helmcken and Old Island Highway. 7:30 - 6 p.m. Tuesday to Saturday, 479-1431.

AUTOMATIC WASHER, $90, fridge, $45; 2 studio lounges, two chesterfields, 2 chairs, cuckoo clock, doors, 1250 Pembroke Street. 388-9249.

CRIB MATTRESS, LIKE NEW. $8. Double boxspring with legs, $15. 382-8497.

23" TV, DRAPES, ODD CHAIRS, kitchen cutlery, hide-a-bed. 385-8949.

UPRIGHT PIANO, BEAUTIFUL condition, must sell. $295. 383-6593.

100 MISCELLANEOUS FOR SALE

BRIGGS AND STRATTON 4-cycle reel lawn mower, excellent condition. $50 or offers. Sunbeam electric lawn mower, $30 or offer. 598-4707.

TYPE 'N WRITE SHOP
Used typewriters and adders bought and sold. 744 Johnson 385-3112

ELECTRIC ZIG-ZAG SEWING machine, $35; one metal cage 25x21", $5; small electric camper fridge, 15x13x13", $30. All excellent condition. 383-1383.

GREEN RECLINER CHAIR; china cupboard; power mower; garden tools; laundry sink; baby crib, walker and bath. 385-4364.

USED RED BRICK, COLORED windows, floor safe, power pole, 4'x8' slate, oil stove, 2x10 and 2x12. 478-3634.

COMPLETE SET OF PIPE threading tools, pipe-cutter, corking tools and pipe wrenches, carpenter tools. Girl's bike. 388-5639.

SMALL PLYWOOD ROW BOAT, oars and oarlocks; man's wig; portable typewriter; 2 large Coaster bikes. 477-5304.

DICKER MARTENS PAINT CO. Interior or exterior latex. White only, $6.85 a gal. Factory to you prices 383-1127

MOVING TO APARTMENT. MIScellaneous household and garden articles. 1541 Pear Street, noon to 7 p.m.

APARTMENT SIZE REFRIGERator, $45; stainless steel sink, swing faucets, 8 ft. kitchen cabinet, $30. 592-6442.

ELECTRIC HOT WATER HEATer, 30 gal., glass lined, as new. 478-6783.

10 CU. FT. REFRIGERATOR, cross-top freezer, $49. 384-7813, All Temp.

520X14 SNOW TIRES, LIKE NEW; spring horse; ride-em car; tricycle. 592-0817.

TENT, SLEEPING BAG, EXERcise twister, dog basket, gerbil wheel. 382-0774.

BOTTLE JIM BUYS, TRADES, and sells old bottles from 25c each. 422 John Street. 388-6541.

THISTLE BABY CARRIAGE, neutral colours, good condition. $20. 477-9367.

MAN'S OLDER RALEIGH 3-speed, $20. Slalom water ski, like new, $25. 477-6722.

G.E. DRYER, $75. CHESTERfield and chair, $25. 388-4019 after 4.

SOLD MY HOUSE IN LANGford. Have many articles for sale. Phone 478-7167 for details.

POWER MOWER, REEL TYPE, Briggs-Stratton, runs well. Bargain price at $35. 479-7633.

CHILDREN'S SWING SET, $15. Bird cage and stand, $5. 385-3544.

FOUR 3' WOODEN WAGON wheels on axles. 652-1875.

CHROME KITCHEN SUITE, NEW condition, $30. 656-3568 or 656-2346.

LARGE UTILITY TRAILER. 477-6804.

103 MISCELLANEOUS WANTED

THE SALVATION ARMY
Needs your re-useable clothing, furniture and household goods. "Help us to help others". Family Thrift Stores, Victoria, Sidney and Langford. For pickup 386-3295.

LUNDS AUCTIONEERS
APPRAISE AND BUY FOR CASH 926 Fort 386-3308

FAMILY TRADING LTD
Cash for furniture, tools, appliances, guns, etc. 731 Goldstream 478-5631 Mon. - Fri. 9 a.m. - 6 p.m. Sun. 1-5 p.m.

IMMEDIATE CASH
We buy good used furniture, appliances, TVs, etc. BETTER-Buy days 385-4345 or Eves. 383-6280.

BUY, SELL, SWAP: EVERY SUNday, 10 a.m.-5 p.m., at Swap and Shop, Tillicum Drive-In Theatre. For information, 385-9487.

WANTED: PORTABLE TV, left-hand fridge, dresser with mirror, good double bed. 384-5879, 384-7901.

WANTED: GAS RANGE, ALSO gas range with gas heater. 386-9309.

NON-WORKING OR BROKEN TVs wanted. Will haul away free. 386-0710.

DRESSER, CRIB, PLAYPEN, stroller, carriage, lady's 3-speed bicycle. 384-9222.

WANTED OLD CANADIAN AND U.S. coins, also old Canadian Bank Notes. 477-4670

WE BUY YOUR FURNITURE, household goods, pictures, tools etc. Best cash prices. 386-0462.

GOOD BOOKS ALWAYS BOUGHT HAUNTED BOOKSHOP 845 Fort 382-1427

ANY OLD JEWELRY, SNUFF bottles, jade, ivory carvings, etc. Bygone's, 1034 Fort, 383-8025.

SPOT CASH
For good furniture-appliances ROYAL FURNITURE 388-9021

WANTED — 4 CARRIAGE OR democrat wheels in useable condition. 383-9971 after 5.

CHINA, GLASS, ORNAMENTS, kitchen ware, etc. Phone 388-5276 or 382-8590.

WANTED: ELECTRIC PAINT sprayer. Phone 386-0454 or Chemainus, 246-3049.

WANTED — "IN THE WAKE OF a War Canoe," by Archdeacon Collison. Garnet Gibson, 592-7374.

USED DESK 592-4209

SLALOM SKI, GOOD CONDITION, also hide-a-bed. 592-4363.

WANTED: COMPACT CHINA Cabinet, 598-3094.

FRIDGES, FREEZERS BOUGHT. 384-7813. All-Temp.

SQUARE DEAL BUYS 383-1221 1126 Hillside 383-1601

103 MISCELLANEOUS WANTED

MONEY IN A HURRY
CASH LOANS on tools, guns, musical instruments, cameras. We BUY also WEAPONS, INSTRUMENTS, etc., for READY CASH
B-J TRADING CENTRE OPPOSITE Pet Shop 617 Johnson St. Tel. 383-9513

SIDNEY BARGAIN HOUSE
We pay top prices for goods of all descriptions, from a handful to a house full. Furniture, tools, appliances, glassware, dishes, etc. Our specialty is antiques. 2372 Beacon Ave., Sidney. 656-3621.

KILSHAW'S AUCTIONEERS
Buy — Sell — Appraise
1115 Fort 384-6441

WANTED: OLDER STYLE large chandelier. Phone 642-5785.

WANTED; WOODEN ROCKING chair. 386-3063.

109 MISCELLANEOUS TO RENT

CENTRALLY LOCATED VACANT lot for rent, suitable for parking, storage, etc. Will fence to accommodate. Contact O.K. Trucking Limited—Garry Rai, 386-3414.

RENT TO OWN
NEW SEWING MACHINES Domestic and Industrial SAWYER SEWING CENTRES 840 Fort St. 388-6228

115 SWAPS

ANYTHING TAKEN IN TRADE as part or full payment on new or used cars. See GORDON PHILLIPS, NATIONAL MOTORS, 384-8174.

BUY, SELL, SWAP: EVERY SUNday, 10 a.m.-5 p.m. at Swap and Shop, Tillicum Drive-In Theatre. For information 385-9487.

SWAP 8-FT. HYDROPLANE OR VW camper, mould for 5 h.p. outboard, not any older than 1970, or what have you. 385-6217.

BIKE ACCESSORIES; SPORTS and swimming equipment; children's games-puzzles; car radio speakers, and clock. 479-6708.

21' EXPRESS CRUISER. FAST and fully equipped. Value $2400. Swap for ¾-ton pickup. 3361 Veteran, 598-4756.

WILL TRADE $6,000 EQUITY IN Brentwood acreage — What offers? 382-2760

1964 FORD CUSTOM SEDAN V-8 automatic. A real buy at $350 or ? 273 Burnside West.

1937 PLYMOUTH FOR SALE OR trade. Best offer takes. 384-5086, 703 Pine Street (rear)

GARDEN TILLER, WILL SELL or swap for mini bike or motor bike. 388-5639.

19 CU. FT. CHEST TYPE freezer for a 12 ft. upright. 388-4019 after 4.

'70 360 YAM ENDURO FOR? 382-3563.

117 ANTIQUES

LUNDS — JUNE ANTIQUE AUCTION
Consignments Now being accepted
926 Fort St. 386-3308

KILSHAW'S
Buy for Cash
Appraise for all purposes
1115 Fort 384-6441

GREEN JAPANESE FLOAT with rope, 18" diameter, $65. 388-4019 after 4.

CASH FOR ANTIQUES AND OLD things. Bygones. 1034 Fort. 383-8025

ANTIQUE OAK BARBER CHAIR, offers. 658-8411.

120 GARDEN SUPPLIES

Fertilizer

WHY PAY? CHICKEN MANURE, no charge. Oaks Poultry Farm, 880 Downey Road, Sidney, 656-2485.

SIDNEY DUCK FARM, 656-4412. Duck manure, 60c bag, delivered.

Plowing, Rotovating and Cultivating

CENTRAL SANAICH TRACTOR Rotovate, plow, cult, level, etc. Loader, post holes and custom haying complete with conditioner. 652-3306.

COOPER'S TRACTOR SERVICE Gardens, yards tractor, rotovated, plowed, cultivated and levelled. Mowing. 382-9316

A. G. SMALL TRACTOR SERVICE
Small Machine Work
Mowing, rotovating, plowing, light loader work. Free Estimates. 479-4067 after 6 388-5717 anytime

GORDON'S TRACTOR SERVICE. Rotovate, level, cultivate, plow, disc, post holes, loading and hauling, top soil, fill, manure, custom haying. 652-2759.

C. STARCK, ROTOVATING, brush and grass cut, post holes, etc., loading and hauling. 479-3157.

DON'S TRACTOR SERVICE Rotovate, plow, cultivate, mow, loader and truck, blade. 477-3913.

CUSTOM HAYING, METCHOSIN and Happy Valley. 478-4457.

Seeds, Bulbs, Plants Trees, Shrubs

CLEARANCE OF HEATHER plants, 40c and 50c each. Wilson's Heather Gardens, 264 Harland Rd.

AFRICAN VIOLETS. CALL EVEnings 592-9574.

Tools and Supplies

GRIND YOUR OWN COMPOST We now stock "Gilson" choppers and compost machines with Briggs and Stratton Motors. See us at Buckerfield's Ltd., 506 Pandora, 384-7181.

Top Soil, Rocks and Fill

BLACK LOAM, ALL SHREDDED peat. 7 yards, $30. 4 yards, $20. Bag, $1.50. 385-4356.

120 GARDEN SUPPLIES

Top Soil, Rocks and Fill

REALLY GOOD TOP SOIL, CONTACT LAYRITZ NURSERIES, 384-6943

TOP SOIL, ROCKS FILL SAND, gravel supplies, used red bricks and clay fill. O.K. Trucking Co. Ltd., 386-3414.

FREE FILL, DELIVERY charge only. Top soil, gravel supplies 479-3719, 479-1583.

BEST TOP SOIL IN TOWN, 8 yds. minimum, $4.50 per yard. 478-6351.

TOPSOIL, $4 YARD, DELIVered. 477-9209.

125 PETS AND SUPPLIES

GOING UP ISLAND?
Give your dog a pleasant holiday at the Good Shepherd Pet Resort, Trans Canada Highway, Mill Bay. Homelike surroundings, constant supervision, large exercise run. 743-5569.

MAYDON KENNELS
Black miniature poodle puppies, registered, $100. Irish red setter puppies, registered, $85. Terms — $25 monthly. 743-2493, Duncan.

DOGS BOARDED — AL-AN KENnels Reg'd. Second best only to the dog's own home. A. V. Andersen, Munn Road. 479-5510.

PUPPIES FOR SALE. COLLIE cross. 9 weeks old. 2 females, $10 each. 2 males, $15 each. 592-2515, after 6 p.m.

BLUECAIRN SHELTIES. REGIStered, exquisite, tiny, female, 1-year, personality plus. $85. 656-2330.

LOVELY ROUGH COATED SAINT Bernard, male pup — pet price $125 includes papers and shots. Mill Bay, 743-9423.

TOY AND MINIATURE POODLE puppies. Black and parti colour. Registered tattooed and shots. $85 up. Nanaimo, 754-5848.

"DIAMOND" WANTS TO BE A girl's best friend. Sheltie puppy needs a gentle loving mistress. Registered and shots. 658-8543.

LHA DOBE KENNELS, purebred, Doberman Pincher pups, 5 weeks. $100. 478-1156.

REGISTERED PUPPIES
Poodles $100; Irish Setters $85. With terms. 743-2493.

SILVER MINIATURE POODLES, registered stock, for stud service. 383-0877.

PEK'NESE-POODLE CROSS, FEmale, 6 months, $25. Phone 477-4446.

SIAMESE KITTENS, SEALPOINT, vaccinated, papers available. $35. 479-4545.

TINY POMERANIAN PUPPIES, excellent temperament, and pedigree. 477-8838.

TWO NINE WEEK OLD, SILVER toy male poodles, with shots, $75. 385-9696. 8:00 a.m. to 5:00 p.m.

REGISTERED SAMOYED PUPpies, females — $90; males — $135. Terms. 479-6524.

SMALL DOG, FREE TO GOOD home. Doesn't like children. 478-6728.

BEAUTIFUL SILVER MINIAture poodle puppies. Registered. Very healthy and active. 478-7368.

SMALL BREED, BLACK AND white puppies. 8 weeks. Part Cocker mother. $10. 384-6472.

PUREBRED MALE WEImaraner to country home, preferably to hunter. Phone 478-6334.

SMALL BORDER COLLIE PUPS, purebred, $15. Excellent childrens pet. 386-0258.

FOR SALE: 8 WEEKS OLD, long haired dachshund puppies, ideal house pet. 478-7204.

2 FEMALE PUPPIES, $5. 388-4678

BROWN POMERANIAN, MALE, 6 months, $50. 385-5455.

FREE, 2 MALE AND 3 FEMALE pups. 478-5893.

ONE FEMALE COC-A-POO PUP. 388-7050.

FREE 3 LOVELY KITTENS, 6 weeks old. House broken. 382-3207.

CHIHUAHUAS, SHOW AND PET stock, both coats. 478-2714.

ADULT CATS NEED LOVING home. 2360 Millstream Road.

KITTENS AND WEEK'S FOOD free to good home. 658-8435.

PUPPIES; PEKINGESE, PUGS, Cobble Hill. 743-2701.

BORDER COLLIE-LAB CROSS puppies. 386-9616.

SMALL WATCH DOG PUPPIES for sale. $5. 383-4558.

2 ADORABLE KITTENS, FREE to good home. 382-4624 after 5 p.m.

127 CHICKS, POULTRY, HATCHING EGGS SUPPLIES

FOR SALE BANTAM CHICKS. 478-1059

128 LIVESTOCK SUPPLIES AND EVENTS

USED SADDLES AND TACK. Western and English. Trade-ins on new equipment at real low prices. Used Hunt caps, boots, for summer camp. Visit us and save. Shanks' Saddlery, 2801 Douglas. Factory to you prices.

PAR'ANI SADDLE, $190. LADIES' black jacket, size 14-16, $15. Child's navy jacket, size 6-8, $15. Jill Yonge, 652-1992, 8:30 - 10 a.m. or 1-2 p.m.

SADDLE HORSE, PART MORgan, 10-year-old gelding, 15 hands; including saddle, bridle and tack. $275. 656-1827.

MORGAN HORSES
Mares and fillies for sale. Mrs. Harkema, Salt Spring Island. 537-2963.

HORSE RENTALS FOR MILES of trail riding at only $2 per hour. Phone Happy Trails Ranch at 478-5730. Reservations recommended.

LIGHT WESTERN SADDLE AND army officers' saddle with bridle. Both in good condition. Phone 658-8047 after 6 p.m. or weekend.

SPECIAL
Baler twine, $7
Borden Mercantile Co. Ltd. 3961 Quadra 479-2084

MUST SELL 8-YEAR-OLD 16-hand Buckskin Gelding. Offers. 385-1896 after 4.

GENTLE MARE, 5 YEARS, ½ Arab foal, and Western tack. 383-4935 after 4 p.m.

5-YEAR APPALOOSA GELDING and 10-year-old quarter-horse gelding. Offers. 479-5548, 477-5410.

WANTED — BLACK LIGHTweight riding jacket, size 14-16, 592-6093.

REGISTERED QUARTER horse, 3-year-old filly. Ridden English. $600. 656-2194.

REGISTERED HEREFORD heifer for sale. 652-1655.

R. CROSSLEY, HORSESHOEING Ph. 478-5345.

WANTED — SADDLE FOR OLD horse and young girl. 652-2417.

130 HEAVY EQUIPMENT AND MACHINERY

BACKHOE, NEW, TO FIT 350 OR 450 John Deere. 743-2318.

135 FARM IMPLEMENTS

JOHN DEERE WHEEL RAKE, mower conditioner, forage harvester, plows, discs, wagons.
VICTORIA JEEP HILLSIDE at ROCK BAY

4-WHEEL VICON RAKE, AS new. 478-3859.

150 CARS FOR SALE

1964 RENAULT DAUPHINE AUtomatic, radial tires, 2 owners from new, immaculate condition, ideal ladies car. Bargain $600. 382-8670.

1960 BUICK STATION WAGON, 9 seater, excellent condition. Tested, power brakes, power steering, automatic. $300. 382-8670.

1965 STUDEBAKER 2-DOOR sedan, 6 standard, excellent rubber, 1 year test, bargain $450. 382-8670.

1967 VAUXHALL VICTOR, 42,000 miles, excellent condition, 5 new tires, one owner, $950. 477-1716.

'55 STUDEBAKER COUPE, REbuilt transmission and engine, V-8, new tires, $180. 386-3064.

'66 CHEV, GOOD CONDITION, new paint, $750. Will take '55 Chev as trade. 477-3439.

150 CARS FOR SALE

McCALLUM MOTORS — DATSUN — VOLVO —

All late model cars checked on CLAYTON DYNAMOMETER . . . WHY NOT ELIMINATE THE RISK WHEN BUYING A USED CAR?

SPECIAL OF THE WEEK

1967 PLYMOUTH CONVERTIBLE
Automatic transmission, 6 cylinder, power steering, radio. This is a fine running automobile.
SPECIAL OF THE WEEK PRICE $1395

1971 DATSUN 1600 station wagon. Very low miles. Save $500 off new car price.

1971 GMC SPRINT V-8, automatic transmission, power steering, power brakes, radio. Non-slip rear end, 15,000 original miles $3495

1970 TOYOTA MK II sedan, 29,000 miles, a real sharp unit $2095

1968 CORTINA 2-door, vinyl roof, bucket seats. Real sharp $1295

1964 BUICK LUXURY 2-door hardtop. This is an above average automobile $1095

1972 MAZDA 1800 pickup, radio, heavy duty bumper. WHY PAY NEW PRICE? $2350

McCALLUM MOTORS — DATSUN — VOLVO —
It Pays to "TAKE A LOOK" at YATES and COOK
386-6168

'63 FORD GALAXIE 500, 2-DOOR hardtop, 352 automatic, power steering, power brakes, recently tested, A-1 condition. Any reasonable offer. No triflers, 385-3885.

$1100. 1964 CADILLAC, FOUR-door hardtop, new exhaust, battery, brakes. Beautiful car to drive. Tape player, power windows, etc. 1121 View St.

MOVING MUST SELL 1968 PLYmouth Cuda, tested, with snow tires. Also 1963 Pontiac 2-door hardtop, tested. 592-9803.

1965 ENVOY EPIC. GOOD RUNning condition throughout. Asking $450 or best cash offer. 385-0147 after 6 p.m.

1955 OLDS, GOOD RUNNING order, new brakes, new battery, and tune up, $200 cash. After 6 p.m. 478-6547, 884 Attree.

1970 DODGE SUPER BEE, power steering, power brakes, tape deck, etc., $2,700. 477-8755, between 5:00 p.m. and 6:00 p.m.

'65 METEOR STATION WAGON, V-8, automatic, power steering, power brakes, immaculate condition, $995. 479-7603.

RESUME PAYMENTS '68 Mustang, 8, chrome reverse, wide ovals, low mileage, $1,895. 386-2407, Larry.

1969 OLDSMOBILE AUTOMATIC, power steering, radio. Perfect condition. $1850. 382-0697.

1966 ISUZU BELLET SEDAN, stick shift, 37,000 miles, good condition. Asking $695. Phone 385-8825.

'59 FORD 352 CU. IN. 4-DOOR hardtop, excellent condition. 479-7684.

1965 PONTIAC, 6-CYLINDER, standard. New brakes and clutch. $695. 382-0639

1965 SUNBEAM IMP, TESTED October, new tires, good engine, nearest offer, $500. Phone 592-3425.

MUST SELL — '63 MERCURY 4-door sedan, V-8, automatic, good shape. $200. 384-8864

'57 PONTIAC, 6 CYLINDER, AUtomatic, power steering. Tested. Best offer. 386-3659.

'58 CHEV 6 CYLINDER STANdard. Tested till March '73. Immaculate. 384-6126.

1966 MUSTANG HARDTOP, STANdard, good condition, open to offers. 656-4086.

1970 DELUXE SAFARI PONTIAC wagon. Power steering, brakes; tailgates. $3095. 477-2538.

1971 DODGE DEMON, 340, closest offer to $3,000 cash. 382-0118, 384-4619 after 1 p.m.

1971 DODGE COLT HARDTOP, automatic, radio, 770 miles. Offers 479-5453.

'62 BUICK INVICTA, TWO-DOOR hardtop, fully automatic, tested till '73, asking $350. 656-2653.

'65 FAIRLANE 289, V-8, AUTOmatic, radio, tuned up, new brakes 388-6707.

'55 OLDS 88 AUTOMATIC, RADIO. Good mechanical condition, $175. 386-7034.

1970 Z-28 CAMARO, BLACK EXterior, green interior, $3,300. Phone 334-4163. Chalet Motors, Courtenay.

1955 METEOR, 2-DOOR CLUB sedan. Rebuilt motor, new brakes, shocks. $200. 385-7559.

1970 ACADIAN, AUTOMATIC V8. 1953 Pontiac, car or parts. 382-6471.

1965 JEEP WAGON AT ARTS CAR SALES

'68 PLYMOUTH FURY II, 6-CYLinder, automatic, radio, 41,000 miles, $1450. 477-1695.

'63 CORVAIR, AUTOMATIC, radio, new tires, tested, $395. 478-6350, 478-5066, Dave.

'69 DATSUN 1600, $850. PHONE 598-5647.

1961 T-BIRD 406 CU. IN., AL power, $1,000. 642-5592.

'61 RENAULT DAUPHINE, TESTed till '73. $75. 383-6567.

'69 MUSTANG, GOOD CONDItion. Call before 8. 382-2509.

1969 CORTINA G.T., IMMACUlate Greg. 386-8424.

150 CARS FOR SALE

SPEEDWAY VOLKSWAGEN PORSCHE

WE DON'T SAY WE'RE FIRST
WE PROVE IT
AND THAT'S THE TRUTH

1968 CORTINA GT
Low miles. Full instrument panel, radio. Popular 4-speed model. Radial tires, mag wheels.
FEATURE BUY PRICE OF ONLY $1295

71 VW Fastback	$2495
71 CHEVELLE, 4,800 miles	$3395
71 VEGA Wg.	$2695
71 SUPER BEETLE	$2095
70 SIMCA	$1095
70 DATSUN 240Z	$3895
69 VW de luxe	$1695
69 MUSTANG Mach I, 21,000 miles	$2995
69 VW de luxe	$1595
69 AUSTIN America	$1295
69 FASTBACK, A.T.	$2195
68 VIVA, A.T.	$1095
68 DATSUN	$1195
68 VOLKSWAGEN	$1395
67 RANCHERO	$1995
67 COMET wagon, 9-Pass.	$1395
67 NEWPORT 2-Dr. H.T., 24,000 Mi.	$2295
67 VW Beetle	$1395
67 VAUXHALL Viva	$ 795
67 VW Fastback	$1195
66 CHEVY II, V-8	$1095
65 VALIANT Con.	$1095
65 VIVA	$ 425
64 FALCON S.W., A.T.	$ 795
61 VOLKSWAGEN	$ 595
58 VOLKSWAGEN	$ 495

VANS and CAMPERS

71 VW Bus	$3395
70 WESTFALIA camper	$3595
69 VW camper	$2495
69 DATSUN P.U.	$1295
62 GMC Van	$1095

BOATS

13'6" SANGSTER, 35 Evinrude, tilt trailer $ 895

FOR 19 YEARS UNDER THE REVOLVING VOLKSWAGENS
BOTH SIDES OF YATES
385-2415

XXXXXXXXXXXXXXXXX
RM RM RM RM RM RM
XXXXXXXXXXXXXXXXX

GIGANTIC BIRTHDAY SALE!
FREE WOODWARD'S BIRTHDAY CAKE!
FREE GIFT WITH EACH CAR NEW OR USED!
AND THE BEST DEAL IN TOWN!

BRAND NEW 1972 GREMLIN
6-CYLINDER $2493
$127 Down $60 Mo.
On I.A.C. Payment Protected Financing Over 48 Months!
(On Credit Approval)

RECONDITIONED USED CARS!

66 MUSTANG Hardtop $1395
66 CHEV. Impala Hardtop $1395
70 GREMLIN 2-dr. $1795

TRUCKS TOO!

71 ECONOLINE Van, V-8, automatic, etc. $3595
67 CHEVROLET 1-ton, 283 V-8, flat deck with sides, exceptional $2295
70 DATSUN Pickup $1795

ONE ONLY! BRAND NEW
72 JEEP Pickup, 4-wheel drive, 360 V-8, automatic, power steering, power brakes, etc. $4795

REMEMBER THE BIRTHDAY BONUS
With every New or Used Car Sold During our Birthday Celebration you receive a free gift plus a specially baked WOODWARD'S-AMERICAN MOTORS Birthday Cake from Woodward's Famous Food Floor!

REG MIDGLEY'S AMERICAN MOTORS
736 Cloverdale Ave. 385-8756

XXXXXXXXXXXXXXXXX
RM RM RM RM RM RM
XXXXXXXXXXXXXXXXX

1947 DODGE DE LUXE SEDAN Good condition. One owner. 383-5187

ANYTHING TAKEN IN TRADE As part of full payment on new or used cars. See GORDON PHILLIPS, NATIONAL MOTORS, 384-8174.

'65 VOLKSWAGEN BEETLE, $700. Volkswagen bus, new brakes, good motor. 383-9363 after 5 p.m.

150 CARS FOR SALE

DOUGLAS VOLKSWAGEN

YOUR LARGEST VOLKSWAGEN DEALER ON THE ISLAND

FRESH PREMIUM SELECT TRADES ON NEW VOLKSWAGENS

72 CORONA de luxe	$2895
71 GHIA cpe. A.T.	$3195
71 VW Dolphin camper	$4495
71 TOYOTA Corolla, choice of 3	$1895
71 DATSUN Fastback	$1995
71 VW, S.B. wgn.	$2795
71 CORTINA S.W. A.T.	$2495
71 VW Custom Beetle	$1995
71 VW Super Beetle	$2195
71 VW Super Beetle	$2295
70 VW De luxe Beetle	$1795
70 TOYOTA Sprinter	$1695
70 AUSTIN America A.T.	$1695
70 VW Fastback A.T.	$2495
70 VW S.B. wgn. A.T., choice of 2	$2695
70 VW W. Van conversion	$2695
69 IMPALA 2-dr. HT.	$2495
69 GALAXIE 500 2-dr. Ht.	$2295
69 AUSTIN MINI	$1195
69 VW De luxe Beetle, choice of 3	$1595
69 VW S.B. wgn.	$2395
69 MUSTANG Fastback	$2695
68 VW De luxe Beetles, choice of 2	$1495
68 VW custom Beetle	$1395
68 ENVOY SL. cpe.	$895
68 VW Wind. van	$2095
67 DATSUN de luxe	$1295
67 PONTIAC convert.	$1795
67 AUSTIN 1100	$995
66 DPL 2-dr. HT.	$1395
64 PONTIAC	$695
66 ROVER 2000	$1595
62 VW de luxe Beetle	$495
61 MERCEDES BENZ	$1395
60 VW camper	$995

Bank Finance
Up to 60 Months
On Approved Credit

3329 DOUGLAS ST.
388-5466
Open 9 'til 9

1967 M.G.B. ROADSTER, WITH roll bar, overdrive, wire wheels, radio, white with black interior, convertible top and tunnel cover, excellent condition. Asking $1750. 592-6004 between 5-6.

BARRACUDA, 1965, ONE owner, excellent condition, automatic, V-8, radio, air conditioning, $1395, or nearest offer. 382-1078 after 5

'67 BEL AIR WAGON, V-8 AUTOmatic, power steering, 56,000 miles, good condition. $1600 or best offer. 479-7879

1960 VALIANT 4-DOOR AUTOmatic, radio, god tires, runs well. Ideal second car. Priced at $250. 479-7633.

VARIOUS MAKES AND MODELS, $100 to $500 price range. Financing available. NATIONAL MOTORS, 384-8174.

1966 FORD ECONOLINE. GOOD running condition. Needs small amount of body work. $1100. 385-1790, 572 Dallas.

'69 GTX 440 BLUE WITH WHITE vinyl roof, power windows, stereo tape, headers, mags, much more. 382-1190.

1970 CORTINA. 4-SPEED, LOVEly shape, $1,400 or best offer. Phone 478-4286.

1969 CHEV V-8 AT ARTS CAR SALES

1970 CAMARO 350, 3-SPEED, AUtomatic, deluxe wheels. $3200. 385-5337.

NO DOWN PAYMENT AT ART'S CAR SALES

'68 VAUXHAUL, LOW MILEAGE, top condition, extras 3922 Blenkinsop

'56 BUICK ROADMASTER, FULL power equipment. Evenings. 598-1311.

1963 PONTIAC, V-8 AT ART'S CAR SALES

1966 VOLKSWAGEN AT ARTS CAR SALES

NEW AND RELIABLE USED small cars. Call Carey Davies at 384-8174.

1962 ACADIAN STATION WAGON, 6 standard, tested, good tires, bargain, $250 firm. 382-8670.

'63 CHEV 327 IMPALA HARDTOP, asking, $450. 478-3064.

1970 CORTINA, GOOD CONDItion, must sell. 386-1717.

'65 MUSTANG, V-8, AUTOMATIC, $1195. 385-0031.

TAKE OVER PAYMENTS ON good repossessed car. 382-3567

1964 ENVOY STATION WAGON, $290. 598-4993.

1959 FORD WITH 1973 STICKER. Not running. Offers. 385-6902.

1959 ZODIAC ZEPHYR, 6-CYLINder engine, automatic. 384-5207.

'64 FORD WAGON, AUTOMATIC. Best offer. 477-6804.

150 CARS FOR SALE

—HORWOOD MAZDA—
MAZDA
DEMONSTRATOR SALE

Now is the time to buy one of these 1972 Mazdas and save up to $300 — balance of new car warranty.
P.S. Some of these cars have less than 2000 miles.

72 KARMAN GHIA, under 1000 miles. Save hundreds $3095

71 MAZDA 1200 Coupe GT model with tach and radio $1895

71 TOYOTA 1200 sedan, dandy economical transportation. Only 12,000 miles $1795

71 MAZDA R100, powered by the fantastic rotary engine (pre emmission control). $2195

70 AUSTIN 1300 sedan. Only 13,000 miles $1695

70 MG MIDGET, serviced in our shop and ready to go $2195

69 MAZDA 1200 GT sedan, black vinyl top, ready to go. ONLY $1195

68 FIREBIRD 400, truly a fantastic machine. Reg. $2895. NOW $2695

67 VOLKSWAGEN Fastback sedan, good economical transportation $1195

67 MUSTANG Sports coupe, V-8, automatic, power steering and brakes $1995

66 ACADIAN 2-door hardtop, automatic, radio. Finished in Arctic white with contrasting red interior. ONLY $1395

65 ACADIAN Beaumont sedan, V-8, automatic, radio $1245

64 HUMBER Super Snipe. Automatic, English luxury model. ONLY $995

63 AUSTIN A-60 sedan, radio, new transmission, Government tested March '73 $595

63 VOLKSWAGEN 1500 $795

CONVERTIBLES

66 FURY III convertible, 317 V-8, power steering, radio and tape deck $895

64 FORD Galaxie convertible, custom paint $595

TRUCKS

72 MAZDA 1800 pickup with OKANAGAN Camper. Balance of new car warranty. SAVE HUNDREDS $3695

70 MAZDA 1800 pickup, radio, heavy duty rear bumper $1895

68 LANDROVER SWB 4-wheel drive and power winch. New tires $2395

68 GMC pickup. Only 22,000 miles. Exceptional $1995

69 DATSUN pickup. Government tested and all set to go $1395

60 FORD ½-ton pickup $445

Open 'til 9 p.m.
—HORWOOD MAZDA—
385-1451
Johnson and Blanshard
—2 LOCATIONS—
Johnson and Blanshard and Pandora Ave. (Across from Hydro)

TWO ONE OWNER LOW MILEAGE TRUCKS
1. 1970 CHEVROLET ¾-ton camper special, V-8, automatic, radio, tachometer, positraction, rear step bumper and tie down hooks.
2. 1968 GMC ½-ton, V-8, standard transmission, 6 wheels, tires, radio, heavy duty shocks and a well constructed home-made camper. Don't delay phone KEN ALGER TODAY EMPRESS PONTIAC BUICK GMC 382-7121 477-6308

1961 PONTIAC PARISIENNE, 2-door hardtop, 327 cu. in., 350 horse cam, 4-speed, headers, (488 positraction, zoom gears), new rubber and mags all round, tape deck, naugahyde interior, asking $1400, open to offers, 383-5662 after 6 p.m.

ONE-OWNER HARD TO GET MODEL
1967 Falcon Futura coupe, bucket seats, automatic, radio and power steering. For demonstration phone CHARLIE PETERSON at EMPRESS PONTIAC BUICK GMC, 382-7121 or res. 592-0456.

1963 FAIRLANE SPORTS COUPE, V-8, standard transmission, radio, new tires and battery, tested till January 1973. Best offer. 658-8103 after 6 p.m.

1960 INVICTA STATIONWAGON, automatic, power steering, powerbrakes, excellent general condition. Tested May '73. $375. 385-3280.

MUST SELL
'65 Mercury Marauder, power steering, brakes, windows; Greig, 384-3794.

'55 CHEVY STATIONWAGON, needs work, $200 or best offer. 384-6729.

'53 PONTIAC 2-DOOR COUPE, body excellent, radio, offers. 386-3889.

1970 VOLKSWAGEN DE LUXE, 20,500 miles, still under warranty. Make an offer. 383-0595.

'64 CHEV. 4-DOOR SEDAN, overdrive, 283, excellent condition. $750. 382-9495.

1960 STUDEBAKER LARK 6, good running order, $175, or offers. 382-4523.

'65 ACADIAN STATION WAGON, new tires, just tested. A-1 condition. 383-2604.

PRIVATE, '71 VOLKSWAGEN 411, sun roof, radio, fully equipped. 385-5673.

1937 PLYMOUTH FOR SALE OR trade. Best offer takes. 384-5086, 703 Pine Street (rear)

150 CARS FOR SALE

METRO TOYOTA SIDNEY DIVISION
656-4311

1971 TOYOTA Corolla, 4-speed, 9,000 miles, suntan yellow, black interior. No. 1 import.

DATSUNS

1971, 1970, 1969, 2 doors, 4-speed, all with radios, one owner cars.

1970 SIMCA, 11,000 miles. Ideal 2nd car. British tan, black interior.

1969 ENVOY, automatic, 29,000 miles. Premium unit.

1968 CORTINA, automatic. Drives like a new car.

1968 AUSTIN 1100. Popular 4-door sedan. Very economical.

1965 VOLKSWAGEN de luxe, sunroof.

1965 MORRIS 1100. Priced for your pocketbook.

DOMESTICS

1970 BUICK sports wagon, V-8, automatic, power steering, power brakes, and radio. Take this for a drive.

1970 DODGE Dart Swinger, 29,000 miles. Popular 2-door hardtop.

1968 DODGE Monaco, automatic, power steering, power brakes, maroon with white vinyl roof, matching interior.

1967 CHEVELLE 4-door sedan, 6, automatic, radio. Only 35,000 miles.

1965 GALAXIE 500 convertible, excellent condition throughout. All the options.

1965 FAIRLANE sports coupe, 289, console, A-1 condition.

1969 MUSTANG, V-8, automatic, power steering, power disc brakes, radio, 36,000 miles.

1968 MUSTANG, 289, radio, 38,000 miles.

1967 TOYOTA CROWN wagon, 44,000 miles, radio, runs very, very well.

1965 FAIRLANE wagon, V-8, automatic, radio.

TRUCKS

1967 NISSAN PATROL 4-wheel drive, 25,000 miles, W. hubs, radio, 9 tires.

1964 CHEV pickup, ½ ton.

1962 INTERNATIONAL V-8.

1968 INTERNATIONAL V-8.

1959 CHEV., ½-ton pickup, with box.

SAVE $ AT SIDNEY
METRO TOYOTA SIDNEY DIVISION

DE PAPE MOTORS

REMEMBER IF YOU BUY BEFORE SEEING US YOU MAY HAVE PAID TOO MUCH.

'71 MERCEDES 250
$5895
4-door sedan. Power steering, power disc brakes, console automatic, radio, fully reclining front bucket seats. A one owner car in as new condition throughout. Cost over $8000 new. Guest drive it today.

'71 CAMARO
$3395
Power steering, power brakes, console automatic radio. An immaculate one-owner 8000 mile sport coupe with balance of factory warranty available. A beautiful driving car priced to sell. See it today.

'69 CAMARO CONV'T
$2995
V-8, console, automatic, power steering, power brakes, bucket seats, tape deck, radio, local one-owner car with only 19,000 miles, balance of factory warranty available. Hurry for this sharp sports conv't. See and guest drive it today.

'69 CORTINA GT 1600
$1495
4-speed, bucket seats, radio, walnut grain dash, GT striping, 5 new tires, exceptionally clean and well maintained. Excellent value. Guest drive it today.

'68 OLDSMOBILE
$2695
Delmont convertible. Power steering, power brakes, power windows. Radio with dual speakers, control, positraction. An immaculate low mileage local convertible. Very sharp looking. Guest drive it today.

'62 CHRYSLER 300-H
$1495
Convertible, 413 cu. in. V-8 with dual 4-barrel carbs. Power steering, power brakes, power windows, automatic, radio. Custom interior. Locally owned only 4 sold in Canada this automobile is in exceptional condition throughout. See and drive it today.

MANY, MANY, MORE GOOD BUYS TO CHOOSE FROM
DE PAPE MOTORS LTD.
817 YATES 384-8035

1967 RENCHERO, EXCELLENT condition, $1,950. 382-6912, after 6 477-8038.

'66 MUSTANG HARDTOP, V-8 AUtomatic, radio. Must be seen. $1,395. 385-5854.

1967 T-BIRD, 4-DOOR, BURgundy color, excellent condition, reasonably priced. 658-5689.

1967 FORD GALAXIE 500 2-DOOR hardtop. Offers. 385-7235.

1959 JAGUAR 3.4 LITRE SEDAN in very good condition. 386-7256.

150 CARS FOR SALE

PLIMLEY
SINCE 1893

1971 DODGE COLT. 4-door. Like new $2250

1971 AUSTIN 1300. Hydrolastic suspension, disc brakes, front wheel drive $1795

1970 ROVER 3500S, V-8, Automatic transmission, power steering, power brakes, power windows. Low mileage $3995

1970 MAZDA 1200 Coupe $1600

1965 MERCEDES BENZ 250 S. radio. Immaculate condition $2495

69 VAUXHALL	$1195
69 DATSUN 1000 cpe.	$1295
69 AUSTIN 1800	$2195
69 TOYOTA Corolla	$1395
68 VOLKSWAGEN FASTBACK	$1595
68 TRIUMPH Spitfire	$1695
68 CORTINA GT 4-door	$1695
69 MINI wagon	$1395
66 MUSTANG	$1495
66 AUSTIN 1800	$1095
65 MERCURY wgn.	$1495
70 VALIANT Duster	$2150
60 MERCEDES Benz	$ 895

YOUR BRITISH SPORTS CAR HEADQUARTERS

PLIMLEY
1010 Yates 382-9121
Open to 9 p.m.

GARDEN CITY
TOP TRADE ALLOWANCE

'71 CHEVELLE MALIBU
2-DOOR HARDTOP, V-8, AUTOMATIC TRANSMISSION, POWER STEERING, POWER BRAKES, RADIO. AN IMMACULATE CAR FINISHED IN MIDNIGHT BLUE EXTERIOR WITH MATCHING INTERIOR, PLUS FACTORY AIR CONDITIONING.
PRICED TO CLEAR

'71 TOYOTA MARK II
2-DOOR HARDTOP, AUTOMATIC TRANSMISSION, RADIO, BUCKET SEATS, CONSOLE, FINISHED IN CAMEO BEIGE, ONLY 12,000 CAREFULLY DRIVEN MILES.
PRICED TO CLEAR

'70 METEOR MONTCALM
2-DOOR HARDTOP, 351 V-8, AUTOMATIC TRANSMISSION POWER STEERING, POWER BRAKES, RADIO. METALLIC GREEN WITH BLACK VINYL ROOF. NEW TIRES. PREMIUM UNIT.
PRICED TO CLEAR

'70 FORD
COUNTRY STATION WAGON GALAXIE 500, V-8, AUTOMATIC TRANSMISSION, POWER STEERING, POWER BRAKES, RADIO. WHITE EXTERIOR WITH MOSS GREEN INTERIOR. IDEAL FOR THAT BIG VACATION.
PRICED TO CLEAR

'68 COUGAR XR-7
2-DOOR HARDTOP, V-8, AUTOMATIC TRANSMISSION, POWER STEERING, POWER BRAKES, RADIO, LEATHER BUCKET SEATS, CONSOLE, FINISHED IN CANARY YELLOW WITH BLACK VINYL ROOF, ROYAL MASTER TIRES.
PRICED TO CLEAR

'67 OLDS CUTLASS
4-DOOR HARDTOP, V-8, AUTOMATIC TRANSMISSION, POWER STEERING, POWER BRAKES, RADIO, ROYAL BLUE WITH MATCHING INTERIOR. ACT QUICK ON THIS POPULAR MODEL.
PRICED TO CLEAR

'65 DODGE MONACO
2-DOOR HARDTOP, V-8, AUTOMATIC TRANSMISSION, POWER STEERING, POWER BRAKES, RADIO, ERMINE WHITE WITH RED BUCKET SEATS AND FULL CONSOLE SHIFT.
HURRY ON THS VALUE
PRICED TO CLEAR

'62 MERCURY METEOR
4-DOOR SEDAN, V-8, AUTOMATIC TRANSMISSION, RADIO. GOVERNMENT TESTED, EXCELLENT CONDITION THROUGHOUT.
PRICED TO CLEAR

—EASY FINANCING—
GARDEN CITY AUTO SALES
2978 Douglas 383-1931

WILLE MOTORS

DE LUXE Dune Buggy	$1895
'70 FIREBIRD 400, 4-sp.	$3495
'69 CHRYSLER 2-dr. ht	$2695
'68 CALIFORNIA special	$2595
'68 MUSTANG GT. Fastback	$2495
'68 TORINO GT. 4-sp.	$2395
'67 FIREBIRD, 326, stick	$1895
'66 MONTCALM S-33, 2-dr. Ht.	$1695
'65 CHRYSLER 4-dr. Ht.	$995
'65 SPORTS Fury 383, 4-sp.	$1695
'57 FORD 6, auto.	$175
'56 FORD V-8, standard	$150

Backed by one of the ISLAND'S LARGEST SERVICE CENTRES
3240 Douglas 382-2313

PERFORMANCE AND LUXURY
'70 MUSTANG
Fastback, 351 Cleveland, 320 h.p., power steering, automatic, belted tires, fold down rear seat, bright yellow with black interior, immaculate. 383-8818.

1961 PLYMOUTH STATION wagon, Good condition, very good working order, power steering, power brakes, roof rack, radio. $275. 450 Bela Street.

150 CARS FOR SALE

METRO TOYOTA
SIDNEY DIVISION
656-4311

1971 TOYOTA Corolla, 4-speed, 9,000 miles, suntan yellow, black interior. No. 1 import.

DATSUNS

1971, 1970, 1969, 2 doors, 4-speed, all with radios, one owner cars.

1970 SIMCA, 11,000 miles. Ideal 2nd car. British tan, black interior.

1969 ENVOY, automatic, 29,000 miles. Premium unit.

1968 CORTINA, automatic. Drives like a new car.

1968 AUSTIN 1100. Popular 4-door sedan. Very economical.

1965 VOLKSWAGEN de luxe, sunroof.

1965 MORRIS 1100. Priced for your pocketbook.

DOMESTICS

1970 BUICK sports wagon, V-8, automatic, power steering, power brakes, and radio. Take this for a drive.

1970 DODGE Dart Swinger, 29,000 miles. Popular 2-door hardtop.

1968 DODGE Monaco, automatic, power steering, power brakes, maroon with white vinyl roof, matching interior.

1967 CHEVELLE 4-door sedan, 6, automatic, radio. Only 35,000 miles.

1965 GALAXIE 500 convertible, excellent condition throughout. All the options.

1965 FAIRLANE sports coupe, 289, console, A-1 condition.

1969 MUSTANG, V-8, automatic, power steering, power disc brakes, radio, 36,000 miles.

1968 MUSTANG, 289, radio, 38,000 miles.

1967 TOYOTA CROWN wagon, 44,000 miles, radio, runs very, very well.

1965 FAIRLANE wagon, V-8, automatic, radio.

TRUCKS

1967 NISSAN PATROL 4-wheel drive, 25,000 miles, W. hubs, radio, 9 tires.

1964 CHEV pickup, ½ ton.

1962 INTERNATIONAL V-8.

1968 INTERNATIONAL V-8.

1959 CHEV., ½-ton pickup, with box.

SAVE $ AT SIDNEY

METRO TOYOTA
SIDNEY DIVISION

DE PAPE MOTORS

REMEMBER
IF YOU BUY BEFORE SEEING US YOU MAY HAVE PAID TOO MUCH.

'71 MERCEDES 250
$5895
4-door sedan. Power steering, power disc brakes, console automatic, radio, fully reclining front bucket seats. A one owner car in as new condition throughout. Cost over $8000 new. Guest drive it today.

'71 CAMARO
$3395
Power steering, power brakes, console automatic radio. An immaculate one-owner 8000 mile sport coupe with balance of factory warranty available. A beautiful driving car priced to sell. See it today.

'69 CAMARO CONV'T
$2995
V-8, console, automatic, power steering, power brakes, bucket seats, tape deck, radio, local one-owner car with only 19,000 miles, balance of factory warranty available. Hurry for this sharp sports conv't. See and guest drive it today.

'69 CORTINA GT 1600
$1495
4-speed, bucket seats, radio, walnut grain dash, GT striping, 5 new tires, exceptionally clean and well maintained. Excellent value. Guest drive it today.

'68 OLDSMOBILE
$2695
Delmont convertible. Power steering, power brakes, power windows. Radio with dual speaker control, positraction. An immaculate low mileage local convertible. Very sharp looking. Guest drive it today.

'62 CHRYSLER 300-H
$1495
Convertible, 413 cu. in. V-8 with dual 4-barrel carbs. Power steering, power brakes, power windows, automatic, radio. Custom interior. Locally owned only 4 sold in Canada this automobile is in exceptional condition throughout. See and drive it today.

MANY, MANY, MORE GOOD BUYS TO CHOOSE FROM

DE PAPE MOTORS LTD.
847 YATES 384-8035

1967 RENCHERO, EXCELLENT condition, $1,950. 382-6912, after 6.

'66 MUSTANG HARDTOP, V-8 automatic, radio. Must be seen $1,395. 385-5854.

1967 T-BIRD, 4-DOOR BURGUNDY color, excellent condition, reasonably priced. 658-5689.

1967 FORD GALAXIE 500 2-DOOR hardtop. Offers. 385-7235.

1959 JAGUAR 3.4 LITRE SEDAN in very good condition. 386-7256.

150 CARS FOR SALE

PLIMLEY
SINCE 1893

1971 DODGE COLT, 4-door. Like new $2250

1971 AUSTIN 1300. Hydrolastic suspension, disc brakes, front wheel drive $1795

1970 ROVER 3500S, V-8, Automatic transmission, power steering, power brakes, power windows. Low mileage $3995

1970 MAZDA 1200 Coupe $1600

1965 MERCEDES BENZ 250 S, radio. Immaculate condition $2495

69 VAUXHALL $1195
69 DATSUN 1000 cpe. $1295
69 AUSTIN 1800 $2195
69 TOYOTA Corolla $1395
68 VOLKSWAGEN FASTBACK $1595
68 TRIUMPH Spitfire $1695
68 CORTINA GT 4-door $1695
69 MINI wagon $1395
66 MUSTANG $1495
66 AUSTIN 1800 $1095
65 MERCURY wgn. $1495
70 VALIANT Duster $2150
60 MERCEDES Benz $ 895

YOUR
BRITISH SPORTS CAR
HEADQUARTERS

PLIMLEY
1010 Yates 382-9121
Open to 9 p.m.

GARDEN CITY
TOP TRADE ALLOWANCE

'71 CHEVELLE MALIBU
2-DOOR HARDTOP, V-8, AUTOMATIC TRANSMISSION, POWER STEERING, POWER BRAKES, RADIO. AN IMMACULATE CAR FINISHED IN MIDNIGHT BLUE EXTERIOR WITH MATCHING INTERIOR, PLUS FACTORY AIR CONDITIONING.
PRICED TO CLEAR

'71 TOYOTA MARK II
2-DOOR HARDTOP, AUTOMATIC TRANSMISSION, RADIO, BUCKET SEATS, CONSOLE, FINISHED IN CAMEO BEIGE. ONLY 12,000 CAREFULLY DRIVEN MILES.
PRICED TO CLEAR

'70 METEOR MONTCALM
2-DOOR HARDTOP, 351 V-8, AUTOMATIC TRANSMISSION POWER STEERING, POWER BRAKES, RADIO. METALLIC GREEN WITH BLACK VINYL ROOF. NEW TIRES. PREMIUM UNIT.
PRICED TO CLEAR

'70 FORD
COUNTRY STATION WAGON GALAXIE 500, V-8, AUTOMATIC TRANSMISSION, POWER STEERING, POWER BRAKES, RADIO. WHITE EXTERIOR WITH MOSS GREEN INTERIOR. IDEAL FOR THAT BIG VACATION.
PRICED TO CLEAR

'68 COUGAR XR-7
2-DOOR HARDTOP, V-8, AUTOMATIC TRANSMISSION, POWER STEERING, POWER BRAKES, RADIO, LEATHER BUCKET SEATS, CONSOLE, FINISHED IN CANARY YELLOW WITH BLACK VINYL ROOF, ROYAL MASTER TIRES.
PRICED TO CLEAR

'67 OLDS CUTLASS
4-DOOR HARDTOP, V-8, AUTOMATIC TRANSMISSION, POWER STEERING, POWER BRAKES, RADIO. ROYAL BLUE WITH MATCHING INTERIOR. ACT QUICK ON THIS POPULAR MODEL.
PRICED TO CLEAR

'65 DODGE MONACO
2-DOOR HARDTOP, V-8, AUTOMATIC TRANSMISSION, POWER STEERING, POWER BRAKES, RADIO. ERMINE WHITE WITH RED BUCKET SEATS AND FULL CONSOLE SHIFT.
HURRY ON THS VALUE
PRICED TO CLEAR

'62 MERCURY METEOR
4-DOOR SEDAN, V-8, AUTOMATIC TRANSMISSION, RADIO. GOVERNMENT TESTED, EXCELLENT CONDITION THROUGHOUT.
PRICED TO CLEAR

—EASY FINANCING—

GARDEN CITY AUTO SALES
2978 Douglas 383-1931

WILLE MOTORS

DE LUXE Dune Buggy $1895
'70 FIREBIRD 400, 4-sp. $3495
'69 CHRYSLER 2-dr. ht. $2695
'68 CALIFORNIA special $2595
'68 MUSTANG GT Fastback $2495
'68 TORINO GT, 4-sp. $2395
'67 FIREBIRD, 326, stick $1895
'66 MONTCALM S-33, 2-dr. Ht. $1695
'65 CHRYSLER 4-dr. Ht. $995
'65 SPORTS Fury 383, 4-sp. $1695
'57 FORD 6, auto. $175
'56 FORD V-8, standard $150

Backed by one of the ISLAND'S LARGEST SERVICE CENTRES

3240 Douglas 382-2313

PERFORMANCE AND LUXURY

'70 MUSTANG
Fastback, 351 Cleveland, 320 h.p., power steering, automatic, belted tires, fold down rear seat, bright yellow with black interior, immaculate. 383-8818.

1961 PLYMOUTH STATION wagon, Good condition, very good working order, power steering, power brakes, roof rack, radio. $275. 450 Beta Street.

150 CARS FOR SALE

EMPRESS
— PONTIAC — BUICK —
GMC

GOODWILL USED CARS

1970 LE MANS 2-DOOR HARDTOP, V-8, AUTOMATIC TRANSMISSION, POW HARDTOP, V-8, AUTOMATIC TRANSMISSION, POWER STEERING, RADIO. FINISHED IN WINE WITH BLACK VINYL INTERIOR. VERY CLEAN UNIT.
ONLY $2995

1965 CHRYSLER 4-DOOR SEDAN, V-8, AUTOMATIC TRANSMISSION, POWER STEERING, POWER BRAKES, RADIO. BLACK WITH WINE VINYL INTERIOR. VERY CLEAN, GOOD RUNNING CAR.
ONLY $1195

WE RUN
A VERY SIMPLE BUSINESS

1970 OLDSMOBILE CUTLASS 2-DOOR HARDTOP, V-8, AUTOMATIC TRANSMISSION, POWER STEERING, POWER BRAKES, RADIO. FINISHED IN TURQUOISE WITH BLACK VINYL INTERIOR. GOOD CLEAN CAR.
ONLY $2995

1967 DODGE 4-DOOR SEDAN, V-8, AUTOMATIC TRANSMISSION, POWER STEERING, POWER BRAKES, RADIO. FINISHED IN GREEN WITH BEIGE INTERIOR.
ONLY $1295

1967 BUICK SKYLARK 2 DOOR HARDTOP. V-8 AUTOMATIC TRANSMISSION. POWER STEERING, POWER BRAKES, RADIO. FINISHED IN CREME WITH GOLD INTERIOR. GOOD CLEAN LITTLE CAR.
ONLY $1895

AT
EMPRESS
— PONTIAC BUICK —
382-7121
DRIVE IN OFF TOPAZ
2867 DOUGLAS STREET

SERVICEMEN
Our new credit plan enables you to drive away in the car or truck of your choice, regardless of your rank or length of service. Mail small payments, example:

'69 Impala, loaded $1795 $10 down $59 x 36
'70 F100 pickup $1895 $10 down $62 x 36
'69 Super Bee Ht. $1995 $10 down $66 x 36
'66 Lux. Chrysler $895 $10 down $19 x 36
'69 Chev. P.U. $1695 $10 down $56 x 36

We pay transportation to and from island. For more information call collect Mr. Alex McKay, 588-6533.

BELMONT MOTORS LTD.
10454 K.G.H., Surrey, B.C.

1970 VOLKSWAGEN
Very attractive, well maintained unit! Only 15,000 miles.
$1795

THREE POINT MOTORS
Government at Hillside
385-6737

1969 SUNBEAM (4-DOOR Arrow), beautiful condition, lady driven, automatic, radio, brand new whitewall tires, color, red, inside black, one owner, will sell reasonable. Leaving country. Call Marie, 477-2044, 385-3407.

MUST SELL
1970 Chev Impala convertible, rally wheels, 350 cu. in., green, white top, immaculate. $2900. 479-7947.

1955 FORD CROWN VICTORIA, semi-restored, high performance 292, stick, buckets, power steering, radio and tape, tested, $600. 477-6083.

MONACO 500 DODGE, 1967, white and red interior, power steering, power brakes, new rubber, tape deck, excellent condition. Open to offers. 656-4792.

'67 BEAUMONT 283, 2-SPEED, automatic, 2-door hardtop, 31,000 miles. Immaculate $2800 firm 652-2115.

'63 MERCURY MONTEREY, power, for fast sale, $295, tested, 383-8593.

'55 VOLKSWAGEN, NEW PAINT job, black naugahyde interior. 382-3563.

1967 VOLKSWAGEN BEETLE DE luxe, $1250 or offers. 479-5176, 383-9630.

1960 HILLMAN, GOOD CONDITION. Excellent second car transportation. $350. Phone 478-5224.

'54 CHEV SEDAN, 6 CYLINDER automatic, good engine, as is $75. 382-7329.

1963 COMET STATION WAGON, excellent shape, $550. 362-6912 or 477-8038 after 6.

'63 CHEVROLET, TESTED TILL June, '73. Good condition. $325 or offers. 386-1094.

1969 PLYMOUTH SPORTS SATELLITE. $1,800. Will accept trade. 383-4668.

'54 DODGE, BEAUTIFUL CONDITION, $195, offers, tested. 383-8593.

1965 TRIUMPH HERALD, $300. 478-1519, 478-3690.

'61 CHEVY 4-DOOR AUTOMATIC, good transportation, $100. 385-1207.

'69 V.W DE LUXE AUTOMATIC, $1485. Phone 386-7428.

'65 PARISIENNE WAGON, EXCELLENT, all power, 382-0225.

150 CARS FOR SALE

METRO
TOYOTA
LTD.

FRESH TRADES

1971 BMW 2002. FULLY EQUIPPED WITH ALL FACTORY OPTIONS — BEAUTIFUL UNIT. MUST BE SEEN.

1970 CHEVROLET TOWNSEND WAGON, V-8, AUTOMATIC, POWER STEERING AND POWER BRAKES, RADIO. PERFECT FAMILY WAGON. PREMIUM UNIT.

1970 PONTIAC WAGON, 10-PASSENGER. FULLY EQUIPPED.

70 TOYOTA COROLLA

70 CAMARO HT.

70 FORD WGN., FULL POWER.

70 TOYOTA, AUTO.

70 TOYOTA MK II WGN.

69 ENVOY, AUTO.

69 CAMARO HT. LOW MILEAGE.

69 CAMARO HT., FULLY EQUIPPED

69 TOYOTA CROWN.

69 CUTLASS CONV'T.

69 BEAUMONT SEDAN.

69 MUSTANG GRANDE.

69 MUSTANG FASTBACK, 4-SPD.

69 CHEVELLE WGN., LOADED.

69 MGB CONV'T.

69 TR6 CONV'T.

68 CHARGER HT.

68 MUSTANG HT.

68 CORONET HT.

68 TOYOTA CORONA.

68 CORTINA, AUTO.

68 COUGAR HT.

68 CAMARO SS HT.

67 BUICK SKYLARK

67 XR7, 4-SPD.

67 PONTIAC HT.

66 MALIBU CONV'T.

66 SPORTS FURY.

65 VALIANT WGN.

64 FALCON, AUTO.

63 FALCON S.W., LOW MILEAGE.

These are just a few of many fresh trades — all units are fully reconditioned and Government Safety Inspected for your protection.

Remember at METRO all reasonable offers will be accepted.

Cash — Trade — Terms

100% Finance Available

METRO TOYOTA LTD.
624 Finlayson
386-3516 — 386-3517

MUST SELL DUNE BUGGY, 1 year old. Factory fibreglass body. Metal flake green with roof and curtains. New wide oval tires and chromies, headers and gauges. Price $1400. Mint condition. Phone John, 642-3124.

1969 CHRYSLER NEW YORKER, 2-door hardtop, power steering, power disc brakes, vinyl top, power windows, tinted glass. Excellent condition, $3,000 or best offer. 385-8698 evenings.

1970 CHRYSLER NEW YORKER, 4 door, Maroon with black vinyl top. Power brakes, power steering, power windows, air conditioning, new tires. 26,000 miles, $4250. 383-0897.

1970 FORD COUNTRY WAGON V-8, automatic, radio, 4-way tail gate. 9-passenger model, with new tires. Open to offers. Trade and terms. 592-1331

'66 FORD CYCLONE GT, 390, automatic, console, radio, new tires on rear, chroms reverse wheels on front. $950 or best offer. 656-3327 between 8:30-2 p.m.

'69 PLYMOUTH SATELLITE, 318, 2-door hardtop, power steering and brakes, bucket seats, automatic. Very good condition. 383-1112.

FOR SALE: '64 FORD GALAXIE 500, power steering, power brakes, clean, in good condition. Contact Gordon, 384-8667 after 5.

1967 NOVA 250, 6-AUTOMATIC, radio, tape deck, 40,000 miles, excellent condition. Asking $1500, 386-6588.

'64 DODGE, V-8, EXCELLENT condition, sacrifice, $495. New exhaust system. Safety checked. 743-5197.

'67 MONTEREY HARDTOP, IN fine condition. Asking $450. '65 4-door 990, in top shape, asking $850, or trade. 656-4522 evenings.

1966 CHRYSLER NEWPORT CONVERTIBLE, full power equipment, $1495 or $57 a month on approved credit. 385-7477 after 4 p.m.

1963 FALCON SEDAN STANDARD, good condition. All offers considered. 478-5444.

1967 BEAUMONT 2-DOOR HARDTOP, V-8, automatic. Very good condition throughout. 382-2282.

'72 BLUE TOYOTA COROLLA wagon, 4-speed, under 2,000 miles. Best offer over $2,200. 479-4015.

1966 VW FASTBACK, LOW MILEAGE, good condition, tested May '73. Best offer. 743-2509.

'62 BUICK LASABRE 4 DOOR, excellent condition, $500. 478-2657, between 6-8 p.m., Brian.

1968 OLDSMOBILE DELTA 88, beautiful condition, full power $2600. 479-3376.

1961 HILLMAN SINGER, LADY-driven, clean, new tires, radio, heater. $195. 592-0592.

1956 FORD, 2 DOOR, MOTOR good, $95. Can be seen at 1225 Lyall St., on the weekend.

1964 PARISIENNE 4-DOOR, AUTOMATIC, top shape, only $600. 477-4752.

'59 TR3 GOOD BODY NEEDS tuneup. Offers, 592-1941.

150 CARS FOR SALE

SUBURBAN
NORTH
ON DOUGLAS

1972 FORD CORTINAS
TUDORS
4-DOORS
GTs
WAGONS
1600 and 2000 series
FROM $2399

1972 FORD CAPRI
V-6 and 2000 Series
FROM $3055

1972 COMETS
Tudors
Fordors

1972 COUGARS
Hardtops
Convertibles

1972 MONTEGOS
Tudors
Sedans
Wagons
Hardtops

1972 METEORS
All colours
Instant delivery

1972 MERCURY
the prestige car

YOUR CHOICE
70
FORD ¾-ton
TRUCKS
V-8 motors
Automatics
Camper pkges
Customs
Sports custom
Ranger
XLT
and
FORD COURIER

AT
SUBURBAN
Wide Open till 10 p.m.
Mon. to Fri.
386-6131

SSSSSSSSSSSSSSSSSSSSSSSS
&
HHHHHHHHHHHHHHHHHH

SEE
SAUNDERS & HITCHMAN
FOR
GREAT USED CAR VALUES!

1969 BUICK SKYLARK 4-door sedan, radio, power steering, power brakes, automatic transmission, top condition $2495

1972 MAZDA 616 4-door, only 4000 miles $2295

1969 TOYOTA CROWN 4-door sedan $2295

1966 FORD Custom 4-door sedan, V-8 $995

1966 FORD GALAXIE 500 2-door hardtop, V-8 automatic $1195

1966 ACADIAN Canso V8 2-door hardtop, automatic $1195

1961 GMC Half-Ton Pick-Up $595

1968 VAUXHALL Station Wagon, automatic transmission, low mileage $1295

1965 DATSUN 3-seater Station Wagon $895

1968 CORTINA 2-door, 4-speed trans $1195

1969 TOYOTA CORONA, 4-speed trans $1595

Many more Fresh Specials At Your Toyota Dealers

SAUNDERS & HITCHMAN
2040 Cadboro Bay Rd. at Foul Bay Rd., Oak Bay
592-2471

SSSSSSSSSSSSSSSSSSSSSSSS
&
HHHHHHHHHHHHHHHHHH

1965 ENVOY, GOOD CONDITION throughout, $550 or best offer. 656-3437.

1861 MERCEDES
AT ARTS CAR SALES

1966 VW BUG, 29,000 MILES, IMMACULATE condition. $1150. 598-5095.

1967 CADILLAC ELDORADO, very reasonable. 592-4562.

'67 MUSTANG, 289, A-1 RUNNING order, $1,600 or best offer. 382-5954.

'59 CHEV WAGON, STANDARD, V-8, tested, 382-0225.

1964 CHEVROLET, 4 DOOR, good condition $550, after 4 592-7193.

'66 CHEV S.S. SEE TO APPRECIATE. 386-7607, 6 - 9 p.m. Offers.

1971 VEGA PANEL, "EXPRESS", 8,000 miles, tan, 386-6425.

'58 T-BIRD, GOOD RUNNING order, $350. 478-1685.

'61 PLYMOUTH WAGON, POWER equipped, hitch $395. 592-1610.

'70 NOVA, 350, 4-SPEED, offers. 656-4127. After 6:00 p.m.

'63 CHEV 2-DOOR HARDTOP, tested, $125 or offer. 386-4600.

150 CARS FOR SALE

CORNELL
"CHEVROLET
COUNTRY"

"PUTTING YOU FIRST KEEPS US FIRST"

BUYER BENEFITS!!
—Free exchange privilege
—2-year written warranty with every car
—Take it to your favorite mechanic
—All cars Gov't tested
—100% financing

1971 METEOR Montcalm 2-door hardtop. Fully powered including windows plus vinyl roof.
DRIVE AWAY
PRICE $3995

1971 DODGE Coronet sedan, V-8, automatic transmission, power steering, brakes, radio, vinyl roof. Only 11,000 miles.
DRIVE AWAY
PRICE $3495

1971 VOLKSWAGEN station wagon. Radio, mint condition.
DRIVE AWAY
PRICE $2795

1971 TOYOTA Sprinter coupe, 4-speed
DRIVE AWAY
PRICE $1995

1970 FORD custom sedan, V-8, automatic transmission.
DRIVE AWAY
PRICE $1995

1969 CHEVROLET Impala 2-door hardtop, V-8, automatic transmission, power steering, brakes, radio.
DRIVE AWAY
PRICE $2595

CORNELL CHEV-OLDS
3050 DOUGLAS STREET
(Opp. Mayfair)
385-5777 — 'til 9 p.m.

150 CARS FOR SALE

CORNELL
"CHEVROLET
COUNTRY"

1970 CHEVROLET IMPALA 4-door hardtop, V-8 automatic transmission, power steering, power brakes, radio.
DRIVE AWAY
PRICE $2795

1970 CAMARO SS, 350, V-8, 4-speed, power steering, power brakes, radio. Vinyl roof.
DRIVE AWAY
PRICE $3395

1969 AUSTIN AMERICA, 4-speed.
DRIVE AWAY
PRICE $1195

1969 FORD Fairlane 2-door hardtop, V-8, automatic transmission, power steering.
DRIVE AWAY
PRICE $2495

1969 CHEVELLE 2-door hardtop V-8, automatic transmission, power steering.
DRIVE AWAY
PRICE $2295

1969 CHEVELLE station wagon "6" automatic transmission.
DRIVE AWAY
PRICE $2395

1969 DATSUN 4-door sedan, 4-speed, radio.
DRIVE AWAY
PRICE $1495

1968 VOLKSWAGEN Bug. De luxe model.
DRIVE AWAY
PRICE $1295

1968 EL CAMINO 396 V-8, automatic transmission, power steering and brakes, radio.
DRIVE AWAY
PRICE $2495

1968 COUGAR coupe, V-8, automatic transmission, power steering, power brakes, radio.
DRIVE AWAY
PRICE $2295

1967 METEOR sedan, V-8, radio.
DRIVE AWAY
PRICE $995

1967 OLDSMOBILE Cutlass, V-8, automatic transmission, power steering, power brakes, radio. Vinyl roof console.
DRIVE AWAY
PRICE $1995

1965 DODGE Polara sedan, 6 cylinder, automatic transmission, radio.
DRIVE AWAY
PRICE $995

CORNELL
CHEV-OLDS
3050 DOUGLAS STREET
(Opp. Mayfair)
385-5777 — 'til 9 p.m.

J. C. MOTORS LTD.

'72 VEGA st., radio $2695
'71 PINTO st. radio $2195
'70 MAVERICK, standard, 6 $1895
'70 TOYOTA Corona, auto. $1995
'69 VOLKS. Beetle st. $1595
'69 CADILLAC coupe $5495
'68 FORD Ht., V-8, st. $2095
'68 AUSTIN 1100 $1195
'66 BUICK Ht., radio $1595
'65 ROVER 2000 $ 995
'65 METEOR wagon V-8 st. $1195
'64 FAIRLANE 2-dr 6 $ 695
'63 CORVAIR 4 speed $495

837 YATES 384-0921

MM — MM — MM — MM

LEASE TO OWN
a brand new
D — A — T — S — U — N

McCALLUM MOTORS
Yates at Cook
386-6168

MM — MM — MM — MM

1968 AUSTIN MINI "1000"
A real little gem for $995

THREE POINT MOTORS
Government at Hillside
385-6737

'71 JAVELIN 401; TWO ¾-ton CHEV. pickups; '72 VOLKSWAGEN CAMPER; '67 REBEL SST; '63 Volkswagen BEETLE; '70 TOYOTA Mark II; '70 FORD Galaxie; '69 CHEV. Longhorn; MOTORCYCLES and CARS in TRADE.

LES BLOW'S
(British Motors)
2940 Douglas Street
Phone 384-7843

1956 CHEV HARDTOP, 283 standard, very nice, $750. 658-8690.

150 CARS FOR SALE

PETER POLLEN
FORD

1970 MGB Roadster $2495

1970 VIVA station wagon $1695

1966 FORD Squire station wagon. Full power $1695

1970 FORD Custom station wagon. Automatic transmission, radio, power steering and power brakes. $3095

1971 FORD Galaxie 2-door hardtop, automatic transmission, power steering, power brakes $3295

1971 BUICK Le Sabre, 4-door hardtop, fully equipped, vinyl top $4195

1971 VOLKSWAGEN $1795

1971 DODGE Challenger, bucket seats, radio, V-8, full power $3395

1969 AUSTIN America, automatic transmission $1395

1969 DATSUN sedan 1600 $1195

1968 CORTINA station wagon. Immaculate $1395

1967 FORD Custom 289, V-8, automatic transmission, radio $1395

1967 FORD custom 2-door, 6 cylinder, radio $1095

1966 VAUXHALL station wagon $695

1965 CHEVROLET Station Wagon. 6-cylinder, automatic transmission, radio $1095

PETER POLLEN
FORD
1060 Yates St. — 384-1144

N
N — N
N — N
N — N
N — 68 — N
N — N
N — YEARS SERVING — N
N — N
N — VICTORIA — N
N — N
N — N
N — N
N — N
N

NATIONAL
CHRYSLER-DODGE
DODGE TRUCKS

67 PLYMOUTH. New motor, full warranty $1995

61 AUSTIN MINI, Tested $495

65 DODGE 2-door hardtop, automatic transmission, power steering, power brakes $895

66 JEEP, optional hardtop. Ready for summer fun $995

61 VAUXHALL station wagon. Good transportation $395

65 PONTIAC 4-dr. HT., 283 V-8, A.T., P.S. Radio $733

BOTH SIDES OF THE 800 BLOCK YATES ST.
384-8174

PREMIUM CARS
PRICED TO SELL

'62 FORD, $345
'65 FORD, $1195
'65 PONTIAC, $1365
'65 SUNBEAM, $575
'66 PLYMOUTH, $895
'66 VOLVO, $1350
'66 ROVER, $1495
67 VOL SOLD EN $875
'67 VOLKSWAGEN, $875
'68 VAUXHALL S.W., $995
'68 FIREBIRD, $2545
'69 FIAT 124 CPE., $2175
'69 MINI SOLD, $1175
'70 TORINO, SOLD, $2350
'70 FIAT SEDAN, $1595
'70 MAZDA 1500, $1595
'70 ALPINE G.T., $1995
'71 TOYOTA, $1775

BRIAN HOLLEY VOLVO
3319 Douglas at Cloverdale
Phone 384-1161

LOCAL 1971 VOLKSWAGEN, CUSTOM beetle, R and R. 15,000 miles, balance of new car warranty. Like new. $1895. 382-5971.

'62 MERCURY METEOR, 170 cubic inch, 6 cylinder, good tires, body, engine, $450. Will take trade. 652-2597, after 5 p.m.

1964 MERC., FAIR CONDITION. What offers? 478-6635.

150 CARS FOR SALE

ENSIGN
CHRYSLER PLYMOUTH
DOWNTOWN
YATES at COOK

—CHRYSLER
—PLYMOUTH
—VALIANT
—FARGO TRUCKS
—USED CARS

61 PONTIAC Safari. 4-door station wagon.
Lic. AJE-773
SALE PRICE $395
No down payment
20 payments of $26

62 RAMBLER Classic 4-door sedan.
Lic. AEC-969
SALE PRICE $395
No down payment
20 payments of $26

63 STUDEBAKER Lark 4-door sedan.
Lic. ABE-731
SALE PRICE $395
No down payment
20 payments of $26

64 FORD Fairlane 500 4-door station wagon, V-8 motor, automatic, custom radio.
Lic. HEG-672
SALE PRICE $695
No down payment
30 payments of $31

64 VALIANT custom sedan. Standard.
Lic. AEC-950
SALE PRICE $695
No down payment
30 payments of $31

64 FORD Galaxie 500, V-8 motor, automatic, custom radio.
Lic. AJH-994
SALE PRICE $695
No down payment
30 payments of $31

ENSIGN
CHRYSLER PLYMOUTH
DOWNTOWN
YATES at COOK
386-2411
Open weekdays 'til 9

GEM MOTOR SALES
NOW COVERS
ONE COMPLETE BLOCK
COME IN AND SEE FOR YOURSELF — THE LOWEST PRICES IN WESTERN CANADA.

'69 CHEVROLET
4-door, V-8, automatic transmission, radio, new whitewall tires, low mileage. Immaculate condition.
Was $2395 NOW $1895
THIS WEEK ONLY

'69 DODGE CORONET
Slant 6, automatic transmission, radio, new whitewall tires. Immaculate, low mileage. Was $2195.
GEM MOTORS LOW LOW PRICE $1695
THIS WEEK ONLY

'68 BEAUMONT
Station wagon, V-8, automatic transmission, radio, new tires. Was $1995.
THIS WEEK ONLY $1795

These are just
EXAMPLES
of the savings you will receive when you buy at
GEM MOTOR SALES
71 PINTO 2-dr. auto.
71 MATADOR 2-dr. Ht.
70 FORD 2-dr. Ht.
2—70 VOLKSWAGENS
70 DATSUN
69 PONTIAC Stn. wgn.
69 METEOR conv't.
69 FORD custom 4-dr.
68 VOLKSWAGEN auto.
67 METEOR convt.

THE LOWEST PRICES IN WESTERN CANADA
"NO CASH NEEDED"
OPEN FOR INSPECTION
—SUNDAY—
GEM
MOTOR SALES
LARGEST INDEPENDENT USED CAR LOT IN VICTORIA — AT 480 Esquimalt
385-4311

REMEMBER
METRO TOYOTA
LTD.
624 Finlayson
386-3516, 386-3517

150 CARS FOR SALE

1972 VOLKSWAGEN SUPER BEETLE, 8,000 miles. Arden mags, extractor, radio; blue, white interior, excellent condition. $2,900, offers. 382-2643 after 6.

1969 CORTINA 2-DOOR SEDAN, with standard transmission, radio, extra tire, tachometer. Good condition, 28,000 miles. $1,100. 384-1830.

151 FOREIGN IMPORT AND SPORTS CARS

TRIUMPH GT6, '68-'69 MODEL, superb condition, 39,000 miles, wire wheels, Primrose yellow with black interior, new brakes and dynamo. $1750 or exchange for Mustang convertible or similar. 383-1249 or 383-6831.

1962 VOLVO P1800 SPORTS CAR, MINI COOPER S, 1293 CC. Weber, Dunlop racing tires, all factory options. Also Mini Cooper fully rally prepared, mags, Pirelli. Pacific Competition Developments, 949 View Street, 384-6342.

1969 FIAT 124 SPORT COUPE. Dual O.H.C. engine with 5-speed transmission, AM-FM radio, radial tires. Above average condition, mechanically excellent. See it. Asking $2295. 384-8035.

1969 MERCEDES 230; NEW, B.F.C. Radials, Blaupunkt, AM-FM sw., power steering, brakes, standard transmission. 46,000 miles. $3950. Apartment 3 — 815 Linden, after 4.

1965 ALPINE, WIRE WHEELS, new paint, rebuilt transmission and clutch, new brakes, good tires, $550. Phone Duncan 746-6529 between 5 and 7 p.m.

1966 HEALY 3000, BEAUTIFUL condition, low mileage. By appointment only. 382-6505 after 5 or view at 2634 Graham anytime.

1965 DATSUN SPORTS COUPE, new radials near new paint, older ½-ton taken as trade-in. After 6, 479-7649.

1965 ROVER 2000, DISC BRAKES, new radials, red leather upholstery, leaving country must sell. $1595 or nearest offer. Call 656-2246.

1969 AUSTIN COOPER (S), newly rebuilt engine, mags, headers, cam, forged pistons, balanced, etc. 592-3280.

1971 RALLY READY STAGE 2 Super Beetle, full V.D.O., Michelin ZX's, radio, etc. Phone Al, 656-1502 or 385-2415.

'66 MG MIDGET. NEW CLUTCH, wire wheels, good condition. Asking $1050 or nearest. Telephone 384-0150.

'67 MGB. NEW CLUTCH AND brake, low mileage, excellent condition. Asking $1450 or offer. Telephone 384-0150.

'68 TR 250, 6 CYLINDER, LOW mileage, red — white top. Phone 385-0594.

1960 SUNBEAM ALPINE, EXcellent condition throughout, phone between 3-7 p.m., 382-4818.

'64 TRIUMPH SPITFIRE HARD and soft tops $600 or best cash offer. 477-2001.

'65 M.G. MIDGET, LADY DRIVEN, good condition 477-3472 after 5:30.

'64 SUNBEAM ALPINE, VERY reliable, excellent condition, $695. 382-4534.

1966 SUNBEAM ALPINE, 12,000 miles, excellent condition, 384-8206 after 4.

1963 JAGUAR 3.4, NEWLY painted, good running order. $1200. 245-2177.

LEAVING COUNTRY MUST SELL 65 MGB, radio, excellent condition 383-2465.

1963 MGB REBUILT MOTOR, 4 new tires, new paint, $850, 478-8035 after 5 p.m.

'59 TR3. GOOD RUNNING CONDITION. Offers. No. 204-2310 Quadra, 4 - 7 p.m.

'61 BUG-EYED SPRITE WITH '67 M.B. Midget engine, $750 or best offer. 382-5245.

WELL MAINTAINED '65 MORRIS Cooper, 998 cc. 598-2427, 5 - 7.

1966 MG, 3 TOPS INCLUDED, $1500. 384-5198.

1966 AUSTIN 850, EXCELLENT condition. $725. 478-7032 after 6.

excellent condition, 4-speed, buckets, radio, bargain $950. 382-8670.

154 TRUCKS AND BUSES

EMPRESS PONTIAC
BUICK
G.M.C.

—THE TRUCK CENTRE—

STOCK 9317
New 1972 GMC ¾-ton camper special pickup fully equipped with: 350 engine, 3-speed automatic transmission, power steering, power disc brakes. Auxiliary battery, de luxe chrome package, heavy duty alternator, camper wiring, stainless steel camper mirrors. Heavy duty front and rear suspension (leaf rear), (5) 7.50x16 8-ply tires. Finished in de luxe red and white western 2-tone paint and The Perfect Companion for this custom camper pickup is the 9½' Corda Lane Camper. Top quality materials and workmanship complement the many de luxe features of this luxury camper. Buy both the GMC Truck and Corda Lane Camper for only $6,315

On the Spot Flexible GMAC Financing.

WE RUN
A VERY SIMPLE BUSINESS

WE SELL TRUCKS
Drop in and see us
2524 Douglas at Bay
382-7121

TRUCKTOWN
Everything in Trucks
On Bay St., below Gov't. St. (next to Moore Whittington Lumber Yard).

Heavies
66 GMC tandem, on air, 409 motor, 10 yd. box. Good rubber. Only $3850
White Mustang tandem dump, on air, 48,000, GVW plated, diesel. Only $
"International" single axle tractor. Rebuilt motor, on air and 35-ton low bed. Only $2995

3-Tons
65 International 1600 3-ton flatdeck, custom deck, ready to go. Only $
63 GMC 3-ton flatdeck with hoist, good motor. Only $1395
61 GMC 3-ton flatdeck, V-8 motor, good work unit. Only $1095
2 Ex-School Buses
56 Chev. 32-passenger. Very clean, ready to go. Only $1295
54 Chev. 38-passenger, rebuilt motor, new front tires and battery. Only $1095

Pick-ups, etc.
70 Ford ¾-ton P.U. $2895
71 Chev. ½-ton P.U. $2895
67 FORD, 6, ½-ton P.U. $1695
67 Ford Ranger 4x4 P.U. $2195
66 Ford V-8, ½-ton P.U. $1495
67 Econoline van, big 6 $1595
66 Chev. ¾-ton cab and C. $1095
62 International crew cab $ 995
59 Chev. ½-ton panel $ 395
60 Chev. 1-ton, duals $1095

Misc. Cars
69 Caddy coupe $3995
69 Lincoln sedan $3995
67 Pontiac 9 pass. wgn. $1095

Trucktown — 386-1711
2525 Bridge St. and Bay St.

1968 FORD ¾-TON, 8 CYLINDER, 4-speed, step side box, A-1 shape. $1850 384-8864.

154 TRUCKS AND BUSES

XXXXXX XXXXXX XXXXXX
EPB

EMPRESS
— PONTIAC-BUICK —
GMC

GOODWILL USED TRUCKS

STOCK REDUCTION SALE

1971—G.M.C. VANDURA 6-cylinder standard, long wheelbase, side and rear doors. white in color
WAS $3495
SAVE $200
NOW ONLY $3295

1971 G.M.C. ½-ton 4x4 6 cylinder, 4-speed transmission, power brakes, short wheelbase model. Ideal for on-and-off use. White in colour.
WAS $4195
SAVE $200
NOW ONLY $3995

WE RUN A VERY SIMPLE BUSINESS

1971 G.M.C. ½-ton pickup 5 to choose from. Long wheelbase wide side models
ONLY (each) $2895

1970 G.M.C. 4x4 pickup. Long wheelbase model. V-8, 4-speed. New rubber. Good clean unit. Finished in red.
WAS $3695
SAVE $300
NOW ONLY $3395

1970 DODGE Tradesman van 6 cylinder standard. Side and rear doors. Finished in white. Ideal for light delivery or camper conversions.
WAS $3195
SAVE $200
NOW ONLY $2995

1971 VOLKSWAGEN WESTFALIA camper. Complete with pop-up top, radio. Fully equipped and ready to go. Finished in beige.
WAS $4295
SAVE $400
NOW ONLY $3895

AT
EMPRESS
PONTIAC BUICK
GMC
382-7121
DRIVE IN OFF TODAY
2867 DOUGLAS STREET

NATIONAL CHRYSLER-DODGE

"The Island's Dodge Truck Centre"

NEW

1972 DODGE

Cab and chassis, 135" wheel base, 10,000 GVW (1-ton), 318 V-8, 4-speed, power brakes, heavy duty alternator and battery. Heavy duty springs including auxiliary. 750x16 8-ply-rated tires split rim wheels.
LIST PRICE $4546
SAVE $ 798
NOW ONLY $3748
Also in stock 159" wheel base.

CALL Marshall Murray NATIONAL

CHRYSLER — DODGE DODGE TRUCKS
384-8174 819 Yates

1972 JEEP ¾ T. PICKUP, 8' (Styleside) box, 360 V-8, A.T., P.S. and B., 700x16 Lug tires, 4-wheel drive, $4995. Also used Jeeps, Pickups, Wagoneers, CJ5, all 4 WD in stock.
VICTORIA JEEP
HILLSIDE at ROCK BAY

1971 FORD, ¾-TON, 360 V-8, automatic, power steering, power brakes, split rims, 2200 miles $3,600. 746-7863 Duncan.

1966 DODGE TANDUM DUMP, 12 yards, offers. 1970 8,000 series Ford Diesel, 13 yards, dump, offers. 478-2017.

1960 INTERNATIONAL TANDEM 220 on air, good shape, rubber good. With or without box. 478-1747, days.

BRAND NEW DATSUN ½-TON pickup, fully equipped, $2555.
McCALLUM MOTORS LTD.
1101 YATES ST 386-6168

'67 ECONOLINE SUPER VAN, fitted out as camper. Asking $1,500. Also, Pioneer chain saw. 656-4522 evenings.

'59 DODGE PANEL, GOOD CONDITION. Tested till late fall. Can be seen at 10326 Booth Place, Sidney, or phone 656-1283.

1968 DODGE ½-TON PICKUP, 318 V-8 automatic Radio. Excellent condition. 2 to choose from, $1995. NATIONAL MOTORS. 384-8174.

TRUCKTOWN 386-1711
Everything in Trucks
On Bay St. next to Moore Whittington Lumber yard.

'54 DODGE 1-TON, STRETCHED frame, V-8, 4-speed, power takeoff, $500, firm. Phone 385-7459 after 5:30 p.m.

1960 THAMES FORD WINDOW van, 8,000 miles on rebuilt motor. New paint. Ideal for camper. First $395 takes. 642-3472.

1970 1-TON CHEV WRECKER, 1971 super custome GM. Spotless. 478-6272.

'55 CHEVROLET WINDOW panel. Good condition. Rebuilt '61 motor. 2 snows. $375. 383-7620.

1966 DODGE, V-8, 4-SPEED, PICKUP AND CAMPER, $1,585. AT ART'S CAR SALES.

'64 DODGE TANDEM DUMP truck with 3-month contract. 478-5434, 383-0735.

'65 CHEV ½-TON TRUCK AND mini camper unit. 386-3907.

'64 GMC VAN. INSULATED, $650. 656-2485.

154 TRUCKS AND BUSES

"MAKE ROOM SALE"

'65 INT. 3-ton, V-8, 4 and 2. Radio, steel deck $1995
'64 CHEV 2½-ton Flatdeck $1195
'67 CHEV ¾-ton panel, V-8 $1095
'67 I.H. 4-w.d. panel, V-8 $1395
'69 VAUXHALL Victor wagon $1695
'71 INT. 4-w.d., 6-man pickup, V-8 $4295
'65 GM Handy bus, 6 passenger $1450
'66 CHRYSLER Newport sedan $1495
'61 FALCON wagon (rough) $70

INTERNATIONAL HARVESTER
517 Herald St., 388-5508

IMMEDIATE DELIVERY
'72 Mazda 1800 Pickups

DEALER FOR OKANAGAN CAMPERS

HORWOOD MAZDA
810 JOHNSON 385-1451

3 PICKUPS WHOLESALE
1968 FARGO V-8 AT.
1968 MERCURY V-8 390
1969 DATSUN
AT ART'S CAR SALES

IN STOCK: SPECIAL ONE ONLY, BRAND NEW 1972 JEEP PICKUP, 360, V-8, automatic, power steering, power brakes, the tough 4-wheel drive, $4895. REG MIDGLEY'S AMERICAN MOTORS. 736 Cloverdale, 385-8756.

WANTED — AROUND 1964 LONGbox pick up, good shape, reasonable. 382-4138.

1960 GMC ½-TON PANEL, SEMI-fitted for camping. Good running condition. 478-2924 after 5 p.m.

'68 CHEV VAN, 350 CUBIC INCH, extras, $1495 or best offer, phone 382-1140.

1965 GMC HANDIBUS, IDEAL for camper. 384-5747 after 6, weekdays.

'64 MERCURY WITH SMALL camper, reasonable offers. Phone after 5 p.m. 384-8267.

'72 MAZDA PICKUP
478-1241

MUST SELL 1953 FARGO ½-TON. 8720 East Saanich Road. 656-1923.

1970 FLEETSIDE BOX, FOR ½-ton or ¾-ton. $150. 384-8864.

'69 RANGER F100, $2600. PHONE 479-2790 or 592-4330.

'70 CREW CAMP, AUTOMATIC, excellent condition. 642-3517.

158 TIRES

RADIAL TIRE SPECIAL

SIZES

165—SR—13

175—SR—13

165—SR—14

Backwall — Tubeless

NOW $29.95 EXCHANGE

D & D TIRE LTD.
1620 Blanshard St. 382-7283

160 PARTS, ACCESSORIES

OUR NEW LOCATION
2150 Blanshard Street
Your Car's "Heart" is the BATTERY
For a Strong, Sure Start Every Time GET an "ACME"
LOWEST PRICES IN TOWN
Delivered and Installed
FRANCIS BATTERY and TIRES LTD.
Retreading Specialists

FOR FAST SERVICE ON RINGS, BEARINGS, GASKETS, exchange brake shoes, drum turning, pin fitting, valve seat machining.
CORDS PISTON RINGS
At 834 Johnson St. 383-0011

REBUILT 302 CHEV. $365. Chopped 1928 Ford body, $75. Axles. Rear end. Glass. Miscellaneous parts '55 Chev. 652-2532, Irvin.

RADIATOR REPAIRS, FAST TOP quality repairs at Maurice's Auto Body, 427 Beta St., Phone 384-3121. Located behind the Burnside Pav and Save Gas Station.

SUMMER SPECIAL, STUDebaker '59, V-8 automatic, new brakes, etc. Needs battery, but lots of go left. Offers. 477-6202 after 5.

BUS SEAT, MUSTANG BUCKET seat on swivel; excellent driver's seat for camper. Apply Canada Arts, 1732 Douglas Street.

TR3 MOTOR AND OD TRANSMISsion, Vauxhall 6 motor and rad. Both excellent. Tires and battery. 479-4597.

WANTED — MOTOR FOR '61 Triumph Herald and motor for '62 Chevy II. Phone between 5 and 7. 382-1728.

WRECKING '58 PONTIAC wagon, NSU Prince, parts. 350 East Burnside. 385-7379.

'61 AUSTIN 840; '52 MORRIS convert., no motor; '62 Mini. 382-3563.

MODEL T PICKUP BOX, FRONT axle with wheels and tires. $40. 479-3246.

WANTED — VOLKSWAGEN, PRIvately, reasonable shape. Phone after 5. 592-4942.

OLDS 324 ENGINE, COMPLETE, and miscellaneous car parts. 477-1268.

LOOKING FOR AN IMPORT car, Austin or Volkswagen. Price range of $300. 383-0931 days.

1962 TRAVELALL, RUNNING, parts or whole. Right hand side damaged. 652-1890.

WANTED: PARTS FOR '56 PACKard Clipper. 478-7010.

1600 CC PORSCHE ENGINE. 383-9363 after 5 p.m.

WANTED — MODEL A IGNITION parts. 656-2405.

4 GM CHROME WHEELS, $100 firm, 642-5512, 8 to 5, Marty.

WANTED: CHEV. 350 BARE block. 478-1573.

WANTED '57 CHEV., 2-DOOR hardtop drivers door. 478-3425.

1959 TR3 OFFERS, GOOD BODY needs engine work, 592-1941.

LEFT DOOR FOR 1966 GMC Pickup. 592-0666.

162 AUTO REPAIRS, SERVICE AND TOWING

TRAILER

Pulling a trailer is hard work on an automatic transmission. Have it checked before you go on holidays by Ed at Douglas St. Shell, 2223 Douglas at Queens.

AUTOMOTIVE PAINTING

Complete paint, touch up or custom work. Free estimates. All work guaranteed. Open Saturday's 9 - 1 p.m.
SUPERIOR AUTO BODY SHOP
Phone 386-3588

TRANSWILL AUTOMATIC TRANSmission specialists, 384-2851. Rebuilt auto transmissions from $69.95. Tune-ups from $11.95.

SCRAP CAR HAULED. REASONable rates. Associated Auto Wrecking. 478-6212.

166 CARS AND TRUCKS WANTED

McCALLUM MOTORS will pay top dollar for any make or model car or light duty truck—call today. It pays to take a look at Yates and Cook
McCALLUM MOTORS LTD.,
386-6168.

CASH OR CONSIGN AT ART'S CAR SALES

'55-'59 GMC OR CHEV. ½-TON. Must have A-1 body, engine optional. 479-6421.

'55 CHEV. WILL TAKE AS trade and cash for '66 Chev. 477-3439.

166 CARS AND TRUCKS WANTED

WANTED
$ $ $ for cash $ $ $
TOP
DOLLARS FOR
"SPORTS CARS"
FOREIGN CARS—COMPACTS
"TRUCKS"
LOW MILEAGE DOMESTIC CARS
FULL CASH OR CASH FOR EQUITY.
DE PAPE MOTORS
384-8035
OR DRIVE TO 847 YATES ST.

Good, Clean
CARS AND TRUCKS
WANTED
Cash in 5 Minutes
— PLIMLEY —
1010 Yates St.

—WANTED—

Late model import and domestic cars. Top prices for your clean used units. Trade up or down. Call Ted or Chris, Douglas Volkswagen Ltd., 388-5466.

INSTANT CASH FOR
Sports Cars and Imports
BRIAN HOLLEY MOTORS
3319 Douglas — 384-1161

168 CAMPERS, TRAILERS AND MOTOR HOMES

EMPRESS PONTIAC

BUICK

GMC

—THE RECREATIONAL—
—VEHICLE CENTRE—

See the finest display of motor homes and campers on Vancouver Island.
EXCLUSIVE dealer for:
—AQUARIUS motor homes.
—NORTH STAR motor homes.
—CURTIS mini homes.
—SECURITY campers.
—CORDA LANE campers.
Featuring a large stock ready for quick delivery.

Flexible on the spot GMAC Financing.

WE RUN
A VERY SIMPLE
BUSINESS

WE SELL CAMPERS
AND MOTOR HOMES
Drop in and See Us
2524 Douglas at Bay
382-7121

CCCCCCCCCCCCCCCCCCCC

—VICTORIA'S—
—EXCLUSIVE DEALER—
For
—VANGUARD COUNTRY CRUISER
—BOISE CASCADE MINI-LINER
—BOISE CASCADE HI-LINER
"TOPS IN THEIR FIELD"

CORNELL CHEV-OLDS
385-5777 3050 Douglas
"YOUR MOTOR HOME — CENTRE" —

CCCCCCCCCCCCCCCCCCCC

RENTALS ! !

TRUCK and CAMPERS

from

$75 per week plus 8c mile
386-6666

PETER POLLEN FORD

IMPORT TRUCK OWNERS
BUY YOUR NEW
"TIMBERLAND TRAVELLER" CAMPER
FACTORY DIRECT SAVINGS

We invite comparison of these locally manufactured models. A full range of styles now in stock. Total C.S.A. 478-2597 or see display units at 2450 Millstream.

1971 GLENDETTE TRAVEL trailer. 17' beige color — completely enclosed toilet, sleeps 6, 2 propane tanks, 3-burner propane stove, large stainless steel sink, large gas-electric fridge, large clothes closet, lots of cupboards and lights. Can be seen at 3405 Rolston Crescent, phone 479-8094.

'69-17' RANDELL, CONTAINS stove with oven, fridge, furnace, pressure flush toilet, sleeps 6, 8'x12' cabana with side curtains, electric brakes plus controls, hitch, towed only 140 miles. Tested for '72. Price $2,700. 592-4991.

INTERNATIONAL METRO CONverted to a camper, mechanically excellent, very good tires, very clean, cosy and comfortable, sleeps 2 only, ideal for couple. 384-2777.

FIBREGLASS PICKUP CANOpies to fit all makes. 478-6323 days, evenings 385-6593. Polyplast Products Ltd. Next to A and W, Colwood.

1969 19' GLENDETTE TRAVEL trailer, 100% self-contained, sleeps 6. Only used 2 weeks and travelled 300 miles. A real beauty and must be seen. $3295. 479-6578.

15' CABIN TRAILER, ELECTRIC brakes, toilet, propane heated, awning, sleeps 2, excellent condition. 3347 Richmond Rd.

16' TRAVELAIRE TRAILER, electric brakes, equalizer hitch, awnings, mirrors, jacks, good condition. 479-3881.

WOOD'S ARTISTOCRAT HARD top tent trailer. 1971. Little used, sleeps 6, icebox, stove. $1200. 384-3657.

14' TERRY TRAILER, SLEEPS 4, 3-burner stove with oven, ice box. Good condition. Tested. $850. Phone 658-5609 after 6.

FOR RENT: HARDTOP TENT trailer, sleeps 6, cooking elements, sink, electricity. $40 per week. Book now. 477-4031.

1961 FORD ½-TON, HEAVY duty springs, 6-ply tires, wheel mount and 8' camper, very clean. $1,500. 478-2782.

SPORTSCRAFT HARDTOP TENT trailer, excellent condition. Reasonable. 592-6120.

14' GOLDEN FALCON ELECTRIC brakes, excellent condition. $1,000. 383-0634.

WANTED TO RENT — CAMPER for Datsun pickup. July 14th-31st. 478-5809.

18-FT. GOLDEN FALCON, SPOTless. $2,100. 479-2177. 3381 Rolston Crescent.

TENT TRAILER, CANOPY, mattresses, $175. After 6 p.m. 386-7041.

4' BY 8' UTILITY TRAILER, 1-year-old, excellent condition, phone after 6:30 p.m. 383-6881.

OKANAGAN CAMPER, BUBBLE top model suitable for import pickups. Horwood Mazda, 385-1451.

EQUALIZER HITCH, MIRRORS and camper jacks. 479-4597.

168 CAMPERS, TRAILERS AND MOTOR HOMES

S. J. PEDEN LTD.
YOUR VANGUARD DEALER
OFFERS YOU

The best in SELECTION, PRICE, VALUE and
SERVICE

Come in NOW and view our complete line of CAMPERS, TRAILERS, VANGUARD COUNTRY CRUISER, SMALL TRUCK CAMPERS and CANOPY TOPS. Compare these features:

—proven name and quality.
—basic to fully equipped — your choice.
—exterior colour choice of gold or avocado.
—highest trade-in value.
—choice in campers of full fibreglass roof or aluminum roof with fibreglass nose and end cap.
—11 distinctive floor plans in campers.
—8 distinctive floor plans in trailers.
—rear fibreglass spoiler keeps rear wall clean.

GOOD SELECTION OF CLEAN TRADES.

BUILD YOUR OWN
Camper, trailer, and van conversion parts, supplies and accessories, large stock at reasonable prices.

S. J. PEDEN LTD.
Open till 9 p.m. Thurs. and Fri.
2855 Quesnel St. 386-3464

"TRILLIUM 13"

HAS JUST ARRIVED

OUR FIRST SHIPMENT OF TRILLIUM TRAILERS IS NOW ON DISPLAY

"LOOK FOR THESE FEATURES"

—One piece fibreglass body construction
—Two colors available
—No exterior pop rivets to work loose
—Tubular steel frame
—All fibreglass interior
—Sleeps four
—Four opening windows
—C.S.A. approved
—W-W tires
—Rubber ride suspension
—Weight 925 lbs.
PRICED AT ONLY $1895

OUR SUPPLY WILL BE LIMITED
See them today at

COASTLINE TRAILER CENTRE
642 Burnside 388-6021

LAYTON
SEAGULL
SPRITE

'72—8½' SEAGULL CAMPER — Standard equipment including: stove and oven, blower fan with light, chemical toilet, 54" cab over bunk, and 5" foam seats and mattress.
ONLY $2195

'72—19' PROWLER, fully self-contained $4195

'70—17½' CITATION, fully self-contained $2795

DIV. OF DOMINION MOTORS
1812 Douglas 385-5012

NEW

PARKLANE hardtop tent trailer—sleeps 6. Comes in basic and fully self-contained models from
ONLY $979

LIMITED PACKAGE PRICE

1972 VOLKSWAGEN and PARKLANE trailer.
SEPARATE COST $3304
PACKAGE DEAL $2995

SPEEDWAY VOLKSWAGEN PORSCHE
Both sides of Yates
385-2415

FENNELL'S TRAILER SUPPLIES

Parts — Propane — Repairs
GALAXIE CAMPERS
SPORTSMAN CANOPIES

9 a.m.-8 p.m., Mon.-Thurs.

Open 7 days a week
6459 Pat Bay Hwy. 652-2511

SUPER MARKET
Over 30 models of tent trailers on view. Special $50 allowance for Island residents when purchased at Impala Camping Village, 1070 Cambie Road, Richmond. See the Fabulous Cabana Motor Home. We'll be in Sidney soon.

DOGWOOD TRAILER SALES
PARTS—PROPANE
RENTALS
RANDELL TRAILERS AND CAMPERS. 478-6841
Highway 1 and Millstream Rd.

MORRIS
TRAILERS AND CAMPERS
2936 Douglas at Burnside, 385-2332
HOLIDAIRE TRAILERS
and Roamer Campers
NOW IN STOCK

McCALLUM MOTORS LTD.
Buccaneer campers for Datsun, Toyota, and Mazda trucks. Priced from only $1,195. It pays to look at Yates and Cook. McCALLUM MOTORS LTD., 386-6168.

MOTOR HOMES
Little Empress 20' here again. Other sizes on Ford or Dodge from $8725
JACKSON'S GOLDSTREAM ESTATES
974 Goldstream Ave. (1A) Langford

1971 23' GLENDALE TRAVEL trailer, hot water, thermostically-controlled furnace, fridge, 3-piece bathroom. All self-contained, fully insulated. Cost new, $6,500, sacrifice this weekend. 479-1105.

NOTICE TO ALL CAMPER OWNers: OAK BAY TEXACO stocks tire mounts and bumpers, auxiliary gas tanks, at 1990 Oak Bay Ave., 598-3411.

WINNEBAGOS FROM 18' TO 28'. 11 MODELS to choose from.
VICTORIA MOTOR HOME SALES LTD.
2936 Douglas 385-2332

NEW FACTORY-MADE HIGHWAY utility trailer, c/w lights, $275.
VIC. LAWNMOWER HOSPITAL
834 Johnson, 386-8338

8'X6' PLYWOOD CANOPY WITH windows, bunk, table, insulated, panelled $200. 322 Langford Street

10' ROYAL DREAMER DE LUXE camper on matching 1960 Chev automatic truck. May sell separately. 479-7290.

HOME-MADE HARD TOP TENT trailer, extends to 16'x6'6"x6 ft. deep. Wheel size. 640x15 $100 or offer. 479-4007.

1969 FARGO ½-TON DE LUXE pickup, automatic, Pamtop canopy with camper doors, bunks etc. Low mileage. 700 Newbury St., 382-8439.

1967 FORD TRAVEL WAGON camper, call at 5040 Santa Clara Avenue after 5:00 p.m. or Saturday and Sunday.

TRUCK CAMPER FOR SALE, 10' camper mounted on truck chassis, sleeps 5, stove and fridge, price — $1,400. 477-6735.

CORDA LANE CAMPERS
Full range of sizes — Total C.S.A.
478-2461 894 Goldstream Ave.

AL'S BOX TRAILERS
Buy now and SAVE up to $10.00
383-8233 214 Dundas

8' CAB OVER CAMPER, $850. 656-4440 working weekdays. Call after 5.

EMPRESS 24' MOTOR HOME, Immaculate condition. Phone 746-4921 Duncan.

10' 6" ROCKET CAMPER COMplete with jacks, nice condition, $1300. 388-5957.

16' SCAMPER TRAILER, SLEEPS 6, oven, ice box, lovely condition. $1195. 386-7845.

CONVERTED BUS, COMPLETE with stove, furnace, toilet, large holding water tank. 479-7965.

CAB-OVER CAMPER (HOMEmade) $350 or nearest offer After 5:00 p.m. 479-5940.

COLLAPSIBLE TENT TRAILER, sleeps 5, $150. 478-2379.

168 CAMPERS, TRAILERS AND MOTOR HOMES

SAY THERE!

We're happy to announce the arrival of another shipment of the fabulous TERRY trailers. They range in sizes from 17' to 23'. "TERRIFIC" is the way veteran trailerites describe these FULLY CERTIFIED CSA units.

SCAMPERS?
Make your selection from 9 models of these popular CANADIAN-built RV's in sizes 14' to 24'. Also 3 camper models and the magnificent 2100 MODEL MOTORHOME.

SPORTSCRAFT
The manufacturer says they'll be in short supply because of the heavy demand for these top quality hard tops across CANADA and in the U.S.A. Why not order yours today?

We have a good stock of BOLERS, the lightweight trailer for small car owners, STARCRAFT for those looking for the ultimate in hard tops and 3 only SOUTH PARKS at $200 off regular price.

HERE ARE
3 GOOD BUYS
1968 KUSTOM COACH, 175 model $2495
1969 TRAVELAIRE 19' $3495
1971 ARISTOCRAFT 9½ camper $2695

PURVIS FLACK
TRAILER SALES LTD.
1915 QUADRA, ACROSS FROM THE CURLING RINK

Phone 388-9188
Service Dept. 382-4611
OPEN SUNDAYS, Noon-5:30 p.m.

PETE'S TENT AND AWNING
8' by 10' trailer awning with spring loaded poles $99. 383-8959.

RENT A FORD ECONOLINE camper Van, fully equipped. Sleeps 5. 598-1759.

TENT TRAILER, TWO FULL mattresses, $195. 385-6639.

DATSUN CAMPER
2450 Millstream

FOR SALE OR RENT, HARDLY used, 8'x27' trailer, 479-2210.

FOR RENT 14' TRAILER, sleeps 4, 382-7006.

FOR RENT, 15', SLEEPS 5; 18' sleeps 6. 478-3009.

TENT TRAILER FOR SALE. 2979 Austin Avenue anytime.

FOR RENT, CAMPERS.
478-3080.

WANTED: HARDTOP TENT trailer. 652-1655 after 5 p.m.

PAM-TOP ALUMINUM CANOPY, cab height, must sell, 383-9370.

HEILITE CAMPER TRAILER. Excellent condition. $550. 598-4382.

LARGE HARDTOP TENT TRAILer, good condition, $450. 479-2004.

FOR SALE: CAMPER FOR JAPAnese truck. 1261 Pearce Crescent.

169 MOBILE HOMES AND PARKS

BOB'S TRAILER SALES

THE LATEST CAMPER DESIGN
Here now — 10'6" sleeps eight with ease $2650

See our 16' LO LINER with toilet and shower $3250
Standard 16' LO LINER $2235

"THIS WEEK'S SPECIAL"
23 ft. LANDMASTER at $4895
includes hitch, jacks, mirrors, brake control. plus our complete service checkout and BOISE-CASCADE lifetime WARRANTY. Meet this for value anywhere.

SPECIAL — 19 ft. GLENDETTE self-contained, good shape $2745

MARLETTE, PARKWOOD, FOUR SEASONS
LARGE NEW SPACES for all our homes

EAZLIFT HITCHES
installed ANYTIME
OFFICE 386-3623 HOME 478-4979

GLENKEY MOBILE HOMES LTD.

"Your key to better living"

2705 Douglas St. at Hillside
385-2491 385-2492

WAGON TRAIN ESTATES LTD.
2524 Douglas St., 386-3291

See our new Haralex Homes, the sound homes with double slider windows, from Wescraft, extra insulation floor, many options are standard in these homes.

Ask for our used "Specials"

WOODLANDS PARK

DOUBLE MOBILE IN LOVELY SETTING. Two bedrooms. Fireplace in living room. Stove, fridge, curtains and rugs included. All amenities. Hourly bus service. Open to offers on asking price of $13,500. Call owner at 478-2992.

GOLDSTREAM MOBILE HOMES LTD.
COMMODORE — ATCO HOMES
MODULINE
2885 Trans-Canada Hwy.
478-1751
Open Mon.-Fri. 9-9
Sat. 9-5, Sun. 1-5

SWIMMING BEACH RIGHT IN PARK. 12x61, NEW FURNISHED, 2 LARGE BEDrooms, 10 miles from Victoria City Hall.
Shillington's Mobile Home Sales
1261 Goldstream Ave. 478-1509
Office: Lakeside Trailer Park

EXCLUSIVE BEACH FRONT MObile home park located in good fishing area between Courtenay and Campbell River. Limited to 8 permanent sites and 5 summer sites. For adults only, no pets. Contact George Bates, RR 2, Courtenay, 334-4154.

TRIANGLE HOMES LTD.

MARINER, GENERAL LEADER AND PREMIER

478-1774

TRI-WAY MOBILE HOME PARK have 3 spaces, permanent or semi-permanent, suitable for small mobile homes or self-contained travel trailers. Adults only. For further information phone 478-1041, 384-8791. Tote-em Trailer Sales.

3-BEDROOM SAFEWAY, 10X56, excellent condition, fully furnished, washer and dryer, wall-to-wall carpeting; large cabana and sundeck on double lot. Asking $6,600. 478-2902.

MUST SELL — 1969 12X55, 3-BEDroom General de luxe, excellent condition. Furnished plus utility shed, on nice country park. 478-2838.

WELLS O' WEARY TRAILER Lodge, waterfront, 5 miles west of Sooke on West Coast Rd., 385-3674, 642-5465.

$6995 1970 GLENDALE ELmonte, 12x42, two-bedroom, extras, de luxe location, 478-7007.

TOTE-EM TRAILER SALES
478-1041 Days 384-8791 nights

MOTOR HOME; FRIDGE, stove, toilet, shower, water heater, etc. 598-4153 after 6 p.m.

12'X44' TWO BEDROOM Duchess, furnished. $6800. Phone 478-7486.

1957 GLENDALE MOBILE HOME, 8'x36', two bedrooms, dishwasher and furniture included. 386-7256.

8X35 TRAILER, GOOD CONDItion. Adult park. $3,000 or nearest offer. 478-7585.

MUST SELL 12X57 UNFURnished Page. 9 month old, Shirlmae park. 478-5612.

178 SUMMER RESORTS

CORDOVA BAY ON SAFE SANDY beach, 2-bedroom cottage and garage. $75 per week. From June 17 to September. 592-2787.

178 SUMMER RESORTS

SHAWNIGAN LAKE ½-ACRE WAterfront summer home. 3 bedrooms, living room, kitchen, bathroom, electric stove, space heater. Private wharf, lot, and lots of room. Fully equipped. All you need is bedding and food. $100 week Now - and July. 592-2948 after 5.

ENGLISH HORSEMANSHIP SUMmer Camp for girls, dressage, cross country jumping, miles of forest bridle paths. Write Rancho Alegria, Denman Island, B.C.

LOG CABIN HOMES AT UCLUElet, near Long Beach, 2 bedrooms, bathroom, kitchen, living room, $75 per week. Book now for summer vacations. 479-3991.

SHAWNIGAN LAKE FRONT COTtage, August—$40 per week; June or September — $25 per week. 477-6722.

COWICHAN LAKE, COTTAGE ON beach. Sleeps 5. $75 week, 16' trailer $45 included, 385-7337.

MODERN 2-BEDROOM COTtage, Mill Bay waterfront, $80 weekly. 383-4983.

COWICHAN RIVER, 2-BEDROOM cottage, fireplace, very secluded, $50 a week. 477-8854.

SHAWNIGAN LAKE COTTAGE, dock. 743-2996.

181 TOURIST ACCOMMODATION

MODERN STUDIO TYPE UNIT, everything supplied. Close in, covered parking. Michelangelo. 1158 Yates. 384-2221 or 386-2812.

LOOKING FOR LOW PRICED clean sleeping rooms? Downtown, Oxford Hotel. 777 Fort St. $5.50 per couple.

185 CONVALESCENT AND REST HOMES

New! On the Ocean
Not just a rest home.
We have luxury accommodations, Fireplace suites, penthouse suites, all with private balconies.
Nothing to compare with in Victoria.
At competitive rates, single or shared accommodation. All services.
CALL AND MEET THE MANAGERS
Victoria Press, Box 583 388-4943

VERY NICE AND CLEAN REST home for ladies. Two sunny private rooms on main floor. For lady who needs attention. Tray service. Excellent meals. 384-1750.

BEAUTIFUL FRONT ROOM ON main floor for couple or single, first class service, nurse 24 hours. Very reasonable rates. 1135 McClure. 382-0083.

PRIVATE OR SEMI-PRIVATE, for elderly active lady or gentleman. Win Bran Resthome — where guests are part of the family. 383-7422.

SMALL HOMEY REST HOME, have vacancy, diets arranged, kindly care, price reasonable. Apply Victoria Press, Box 592.

WE HAVE A VACANCY FOR A lady. Pleasant atmosphere, personal care. Near the sea. Phone 382-7406.

LOVING CARE FOR MOTHER or Father. Call Mrs. Mack, 383-9315. Fairfield Rest Home.

VACANCY
Nice sunny private room for lady. Briarhall Rest Home. 385-5043.

190 ROOM AND BOARD

OAK BAY GUEST HOUSE HOTEL
1052 NEWPORT
Famed for retired citizens making it their happy home. Where good food and comfort is understood in a beautiful location amid a lovely garden. On bus stop, near Marina, golf course, and drugstore post office. Rare vacancy single or double with bath. 598-4330 or 598-3812.

THE GLENSHIEL HOTEL offers full hotel services to retired guests. Reasonable rates include 3 excellent meals, afternoon tea, elevator and TV lounge. Close to downtown and Beacon Hill Park. 383-4164

VACANCY IN GUEST HOUSE, for the retired lady or gentleman. 383-7797.

ROOM AND BOARD FOR WORKing man, good meals, on bus route. 384-1505.

ROOM AND BOARD FOR MAture person, good food, quiet home. 382-9678.

ELDERLY COUPLE, ADJOINING rooms, no steps, 24 hour care. 479-4828.

ELDERLY GENTLEMAN, CLOSE to shopping and buses. 2 sharing bathroom. 385-1136.

PRIVATE ROOM FOR WORKING man or mother with child and day care. 386-9740.

CRAIGMYLE GUEST HOUSE. Good meals. Quiet, friendly atmosphere. TV, lounge, 386-6903.

ROOM AND BOARD, YOUNG working man, light laundry, 385-8920.

PLEASANT ROOM, NEAR BUS route, downtown and University. 592-7484.

191 ROOM AND BOARD WANTED

YOUNG GERMAN STUDENT would like to stay with Canadian family while visiting Canada. 384-6091.

193 ROOMS TO RENT

TWO FURNISHED ROOMS, phone, kitchen, fridge, wash dry machine. Privileges, young women or men, $80, James Bay, 506 Niagara Street, 382-9736.

HARRIS GREEN APT.
Clean rooms, $18 a week and up. Parking, kitchen facilities, laundry. Right downtown at 921 Pandora. 386-9083.

SINGLE FURNISHED ROOM IN private home, kitchen privileges, $55 a month, working person preferred. 592-0044 after 6 except Saturday, Sunday.

ROOMS, SINGLE $4 UP.
Breakfast available.
Roccabella Guest House
777 Blanshard 385-9030

NEAR UVIC, SHOPPING CENTRE and buses. Private entrance, TV lounge, kitchen, washer and dryer. 592-7989.

NEW ENGLAND HOTEL. QUIET, clean rooms. Downtown. Reasonable rates. 1312 Gov't St., 382-1825.

ESQUIMALT LADY WILL SHARE exceptional home with girl. $70. 386-1730 evenings.

FAIRFIELD NEAR COOK. Clean, furnished room, $55 monthly. 385-3705.

GIRL TO SHARE 3-BEDROOM apartment, $60 per month. 382-4576.

CLOSE TO TOWN, SHARE kitchen, ideal for young lady, $50. 386-7728 or 592-7062.

SUNNY AND COMFORTABLE sleeping room. All supplied. $55. 382-1159.

FOR LADIES, KITCHEN FACILIties, available July. 1413 Fernwood, 383-0724, 383-8828.

LOW PRICED DOWNTOWN housekeeping rooms. Oxford Hotel, 777 Fort St., 384-5751.

NICE ROOM, JUBILEE AREA, kitchen facilities, lady. 592-7588 after 3.

FURNISHED SUITABLE LIGHT housekeeping, close to town and park. 315 Vancouver Street.

OAK BAY VILLAGE. PLEASANT bright room, cablevision TV, home privileges. Reasonable. 592-1179.

FOR WORKING MAN. MODERN, clean, all found, own entrance. 383-8619.

SINGLE OR DOUBLE ROOMS with kitchen facilities. 388-4678.

SLEEPING ROOM,
Board option, 384-7681

197 HOUSEKEEPING ROOMS TO RENT

SCOTT APARTMENTS
Extra-large L H K rooms for middle-aged or elderly tenants. Hot and cold water, gas ranges, cablevision all rooms. 2659 Douglas St. 382-1221.

RITZ HOTEL
Convenient downtown location
Elevator service — cablevision
Daily, weekly or monthly rates
710 Fort St 383-1021

CLEAN, COMFORTABLE, KITCHen facilities, all found. Working adult. 239 Superior.

SPACIOUS SUNNY ROOM, FIREplace, kitchen facilities. 598-3266.

BRIGHT HOUSEKEEPING room. 382-7634.

197 HOUSEKEEPING ROOMS TO RENT

ONE BEDROOM SUITE, CLOSE to park and shopping, $90 including light and water. Available July first. 1032 Oliphant Street. Quiet persons only. Phone evenings 383-8365.

WORKING LADY. BRIGHT, light housekeeping rooms for rent, $65, $75 including washer and dryer, Fairfield area, lovely home, 383-2485.

WALKING DISTANCE TO TOWN, all found, large bright rooms, $50, $60 month, under new ownership, phone 388-9311.

AVAILABLE JULY 1ST, LARGE housekeeping room. Gracious home close to Fairfield-Cook. Ladies only. 386-8647.

PRIVATE ENTRANCE, WALK downtown. Lovely, large ground floor room for lady. 479-4353 after 5.

1139 BURDETT. CONVENIENT location. Clean, nicely furnished suites, all utilities. $90 and $95. 384-6019.

BEDSITTING ROOM, KITCHEN privileges, utilities supplied. Oak Bay Junction area, working person or student preferred. 383-3141.

LARGE ATTRACTIVE, BRIGHT. Own stove, sink, and fridge. 1 block from YMCA, $75 Phone evenings and weekends, 386-1629.

LARGE HOUSEKEEPING ROOM, including all utilities. Near Beacon Hill Park. $90. 478-5443 after 4 p.m.

LARGE FURNISHED ROOM with cooking facilities. Man only; $45. Garage available. 386-1884 after 10 a.m.

HOUSEKEEPING ROOM, LADIES only please, $55 per month. 385-5265.

CLEAN ROOM, ALL FOUND, kitchen facilities, 1010 Linden, Caretaker. 384-7504, after 5.

LIGHT HOUSEKEEPING, fridge, cablevision, $60, Fairfield. 384-2949.

SMALL HOUSEKEEPING ROOM, middle aged gentleman, linen supplied, $40. 385-3775.

FURNISHED, CLEAN, BRIGHT, fridge, shops, bus, park. Non drinker, 383-9794.

NEAR FORT AND COOK, STOVE, fridge, sink, cablevision, parking. 384-3920.

FOR LADIES — 1413 FERNWOOD Road. 383-0724, 383-8828.

1 ROOM, $50.
383-5310

200 APARTMENTS TO RENT UNFURNISHED

D. F. HANLEY AGENCIES LTD.
385-7761

VALENCIA
660 Niagara St.
STUDIO $115, 1 BR. $125-$137
PARK, OCEAN, BUS
384-6998

MOUNT EDWARDS
1002 Vancouver St.
BACH. $95, July 1, 1 BR. $115
2 BR. $125-$130, RM $40
WALK TO TOWN
384-1369

CASA MARIA
1601 Jubilee Ave.
1 BR. $130-$133, 2 BR. $152, July 1
383-1427

CARNABY TERRACE
1520 Belcher Ave.
1 BR. $134, 2 BR., GROUND FLR. $139
385-5959

CRANLEIGH HOUSE
2184 Cadboro Bay Rd.
July 1, 1 BR, FRONT, $136
592-9711

APARTMENT HUNTING
CAN BE A PUZZLE
Let Us Put it Together
OLYMPIC'S COURT
827 Selkirk Street
Wall-to-Wall Carpets
Separate Entrances
All Utilities Included
$132-$141
Contact Caretaker 382-5586
or
A. E. LePage Boultbee Sweet Ltd.
Hillside Shopping Centre
386-1341

ASHTON OAKS
1145 BAY STREET
ONE CHILD ACCEPTED
1-BDRM. $138-$125, 2-BDRM. $165
UTILITIES INCLUDED
THE RESIDENT MANAGER, MR. TRELEAVEN, WILL BE PLEASED TO SHOW THESE SUITES AND EXPLAIN THEIR FULL VALUE. WHEN YOU RENT ONE YOU WILL KNOW THAT WE RESPECT THE TENANT'S RIGHT TO QUIET ENJOYMENT OF THE PREMISES. PHONE MR. TRELEAVEN, 383-2832, OR A. S. PELLAND AT D. F. HANLEY AGENCIES LTD., 385-7761.

"CENTRAL"

GROUND LEVEL!!
1813 QUADRA

1-Bedroom Suite, living room and kitchen.

$75.00
A. E. LePage Boultbee Sweet Ltd.
Hillside Shopping Centre
386-1341

GREENLEAVES APTS.
2523 WARK ST.

You must see these bachelor suites renting at $110 and one bedrooms at $125 per month. New building, with heat, w-w carpeting, cablevision included. Quiet location. Resident Manager, Sorry no pets.

BROWN BROS.
ON BLANSHARD
385-8771 anytime!

THE CHALET
1465 FORT STREET
REASONABLY PRICED
BACH. $110, 1-BDRM. $124-$126
OFF STREET PARKING
PROTECT YOUR OWN INTEREST, RENT THROUGH AN AGENT WHO PRACTICES THE GOLDEN RULE. PHONE MRS. BURROWS, 384-3888, or A. S. PELLAND, AT D. F. HANLEY AGENCIES LTD., 385-7761.

OSTERLEY COURT
1520 RICHMOND, NEW
Soundproof concrete floors. Controlled entrance. Wall-to-wall carpets, drapes, cablevision, electric heat, parking included.
1-bedroom, $130 and $137
2-bedroom, $165 and $170
Resident Managers
386-1747 or 477-8162
Sorry, No Children or Pets

ON THE OCEAN
VICTORIA'S QUIETEST BLOCK
LARGE PATIOS
1-Bedroom $145
2-Bedroom $175
DUNSMUIR HOUSE
(off Esquimalt Rd.)
831 Dunsmuir Rd. 388-4943

REDECORATED SUITE, UTILIties supplied. Older tenant. Near Beacon Hill Park. $85. 479-3863 after 6 p.m. weekdays.

COACH HOUSE APARTMENTS, 1255 Grant St. Bachelor suite $95 per month. Available July 1st 384-2295, 598-3110.

2-BEDROOM SUITE, ESQUImalt, heat, hot water, cablevision, after 6:00 p.m. 385-1008.

VIC WEST. 1 BEDROOM APARTment. Heat Included. $99.50. 479-2684.

FAIRFIELD UPPER 2-BEDROOM suite. Available July 1st. $140. 385-0968.

TWO 1 BEDROOMS, $110, $115. Free heat and parking. 1251 Pandora. 382-7094.

BERWICK MANOR
1-bedroom suite, $120, adults only, 40 Boyd St. 382-3720.

ONE-BEDROOM SUITE, 4TH floor, $140. Oak Bay Avenue. 598-3862.

BACHELOR, $85. JAMES BAY. Phone 383-8614.

200 APARTMENTS TO RENT UNFURNISHED

MT. TOLMIE RIDGE APTS.
Panoramic views, 106 outstanding deluxe suites on a six acre private park.
—Heated indoor swimming pool
—Sauna bath
—Hydro-therapy pool
—Billiard room—View lounge
—Hobby room—Workshop
—Enclosed parking
—3 elevators
—Concrete floors
—Excellent soundproofing
BACHELOR $133.00
ONE BEDROOM from $145.00
LARGE ONE-BEDROOM WITH VIEW $171.00
TWO BEDROOM from $190.00
—Enclosed parking included.
—Many suites contain two bathrooms and shag carpets.
For further information call:
Mr. R. Bowlby
598-1121

OAK BAY
WINCHESTER COURT
"Beautiful Courtyard Entrance"
—42 de luxe extra spacious suites
—Quality wall-to-wall carpeting
—Concrete floors, Dble. walls
—REC. ROOM WITH BILLIARD AND BRIDGE TABLES.
—SAUNA ROOM
—WORKSHOP
—Walnut kitchen cabinets
—Feature wall, china shelves
—Colored appliances
—Cushion floor, kitchen and bath
—Generous living areas
—All suites include heat, cablevision, drapes, storage, parking
—Courteous resident managers.
BACHELOR $122
ONE-BEDROOM from $135
Call Mr. and Mrs. E. Padget, No. 219 - 1063 Foul Bay Rd. — 592-9529

"THE ROYAL RICHMOND"
JUBILEE AREA
FREE ELECTRICITY
Best rental value in the area.
BACHELOR $120
Mr. N. Demmons 386-0621
No. 201 — 1720 Richmond Rd.

PARK PACIFIC APTS. LTD.
For details and transportation to view all above suites, call Mr. R. Bowlby, Prop. Mgr. 598-1121.

TUDOR ESTATES LTD.
2030 Douglas St.

THE RICHELIEU
3187 Shelbourne St
Phone 592-0554
1-Bedroom from $127
2-Bedroom from $166
Corner suites also available.

THE FONTAINEBLEAU
3159 Shelbourne
Phone 592-1761
1-Bedroom $130
2-Bedroom $166
These twin apartment buildings are situated close to all shopping and transportation and offer all modern apartment conveniences.

CHARTWELL HOUSE
1343 Harrison St.
Phone 388-6930
1-Bedroom from $125
2-Bedroom from $158
Located on a quiet street close to all transportation, wall-to-wall, drapes, cablevision, heat, controlled entrance all included.

ADULTS ONLY, NO PETS

VISTA VILLA
734 LAMPSON STREET

NOW RENTING

35 De luxe suites
Private balconies
Electric heat
Wall-to-wall carpeting
Free parking
Large closets
Excellent bus service
Soundproofed
Wrought iron electric fireplaces
Cablevision

One-bedroom luxury suites from $142

CARETAKER'S SUITE 201
382-9666

KER and STEPHENSON LTD.
385-3411

YORK MANOR
121 RENDALL
DE LUXE SUITES
WALL-TO-WALL CARPETING
COLORED APPLIANCES
ELEVATOR
THERAPEUTIC POOL
FREE OFFSTREET PARKING
INCLUDES HEAT, WATER AND CABLEVISION.
BACHELOR SUITES FROM $114
ONE BEDROOM FROM $132.
TO VIEW
384-1214 or 386-1361

CANADA PERMANENT RENTALS

THE PRINCESS PATRICIA
701 - 703 Esquimalt Rd. and Inner Harbor
View the Blue Pacific
From our Spacious Suites
—Cablevision
—Lounge
—Sauna
—Controlled Entrances
—Sound proofing
—Recreation Room
—Child 2 and under welcome
Inquiries 9 a.m. to 8 p.m.
Phone 382-2223

NONALEE MANSIONS
2626 COOK ST.
HIGH LOCATION
ON BUS LINE
Available now, 3 attractive 1 bedroom suites, wall to wall carpets, coloured appliances, patios etc. Heat, cable and parking included at moderate rates starting at $120. Available July 1st. 1 bedroom suite with panoramic view of mountains and sea. For appointments to view please call resident manager, 385-0987.

CHERRY BLOSSOM COURT
310 ST. JAMES STREET
$129—1-BDRM. Suite
$167—2-BDRM. Suite
Phone 382-4546
P. R. BROWN and SONS LTD.
762 Fort Street 385-3435

GOODACRE TOWERS
350 and 360 DOUGLAS ST.
Directly opposite Goodacre Lake in beautiful Beacon Hill Park. Customary highrise amenities. Studio, 1 and 2 bedrooms available. Mature adults only. Sorry no pets. For further rental information phone 385-8111, 9 to 5.

— THE ROYAL SCOT —
425 QUEBEC ST.—PH. 385-3543
New apartment building with furnished and unfurnished suites; indoor pool, hydro-therapy pool, saunas, shag carpets, underground parking, laundry, games room.
P. R. BROWN and SONS LTD.

RIDGE APTS., 2120 RIDGE RD. Very attractive, 1-bedroom suite with carpets, drapes, cablevision, etc., $123. Babies welcome. To view call Mr. Krieger, 382-0506.

DEVON COURT APARTMENTS, choice location, large one-bedroom suite available July 1st, $125. Adults. 592-7025.

2-BEDROOM, $150, 1-BEDROOM, $123. Available now. Tremaine Apts., 1311 Stanley St., 592-2218.

NEW FOUR-PLEX, 3-BEDROOM, colored appliances, wall-to-wall shag. 382-0438 or 384-6601.

200 APARTMENTS TO RENT UNFURNISHED

BBBBBBBBBBBBBBBBBBBBBBBB
BROWN BROS. ON BLANSHARD
385-8771 ANYTIME
BBBBBBBBBBBBBBBBBBBBBBBB

"BACHELOR SUITES"

$110—NELSON LODGE, 1337 Saunders St. W-W carpets, July 1st.

$110—HIGHLANDER APTS., 2151 Haultain St. H.W. floors. Vacant.

$115—WOODRIDGE MANOR, 2230 Cadboro Bay Rd. W-W carpets. Vacant.

$115—SIERRA VILLA, 547 Niagara St. W-W carpets. Vacant.

$105—SKYLINE GORGE, 2925 Qu'Appelle St. W-W carpets. Hydro included. Vacant.

$105—WALLMERE APTS., 2180 Haultain St. Ground floor. Vacant.

$ 90—SYLVIA COURT, 1485 Fort St. Lino floors. Vacant.

$100—GROTON MANOR, 550 Rupert St. W-W carpets. Vacant.

"ONE-BEDROOM SUITES"

$135—REDWOOD MANOR, 430 Chester St. W-W carpets. July 1st.

$140—ROSEBANK MANOR, 3954 Cedar Hill Rd. W-W carpets. July 1st.

$135—ALTON MANOR, 455 Superior St. W-W carpet. July 1st.

$135—DON QUADRA APTS., 3244 Quadra St. W-W carpets. June 15th.

$105—SYLVIA Court, 1485 Fort St. H.W. floors. July 1st.

$125—KINGSMERE APTS., 1757 Bank St. H.W. floors. Vacant.

$120—ROYAL RAMADA, 825 Cook St. H.W. floors. Vacant.

$120—SAVANNAH HOUSE, 958 Cook St. H.W. floors. Vacant.

$ 95—ALKAZAR MANSIONS, 1206 Fairfield Rd. H.W. floors. Vacant. Middle-aged only.

$120—LOUISE APTS., 1143 Pandora Ave. H.W. Floors. Vacant.

$115—REGENCY APTS., 1975 Lee Ave. H.W. floors. Vacant.

$140—HARBOUR VIEW MANOR, 925 Esquimalt Rd. W-W carpets. Vacant.

$135—PANDORA VILLA, 1130 Pandora Ave. W-W carpets. Vacant.

$130—SIERRA VILLA, 547 Niagara St. W-W carpets. Vacant.

$135—WOODRIDGE MANOR, 2230 Cadboro Bay Rd. W-W carpets. Vacant.

$135—GRENADIER MANOR, 1537 Belcher Ave. W-W carpets. Vacant.

$125—HARO APTS., 1400 Beach Dr. H.W. floors. Vacant.

$135—SKYLINE GORGE APTS., 2925 Qu'Appelle St. W-W carpets. Vacant.

$100—BENJAMIN APTS., 1711 Duchess St. Tile floors. Vacant.

$115—LORD NELSON, 1615 Belmont Ave. H.W. floors. Vacant.

"TWO-BEDROOM SUITES"

$140—REGENCY APTS., 1975 Lee Ave. H.W. floors. July 1st.

$170—HARO APTS., 1400 Beach Dr. H.W floors. July 1st

$135—ROYAL RAMADA, 825 Cook St H.-W. floors July 1st

$155—SIERRA VILLA 547 Niagara St. W-W carpet. July 1st.

$170—SKYLINE GORGE, 2925 Qu'Appelle St. W-W carpet. July 1st.

$140—AVON COURT, 490 Vancouver St. H.W. floors. Vacant.

$150—GRENADIER MANOR, 1537 Belcher Ave. W-W carpet. Vacant.

$175—ROSEBANK MANOR, 3954 Cedar Hill Rd. W-W carpets. Vacant.

$140—LORD NELSON APTS., 1615 Belmont Ave. H.W. Floors. Vacant.

$160—DON QUADRA APTS., 3244 Qudra St. W-W carpets. Vacant.

$140—ROYAL COMMODORE, 715 Vancouver St. H.W. floors. Vacant.

BROWN BROS.
ON BLANSHARD
385-8771 Anytime!
Free transportation available 9 to 4 weekdays!

CHARTER-HOUSE
435 Michigan
384-8923

REGENT TOWERS
415 Michigan
383-6216

AVAILABLE

—Bachelors

—1-bedrooms

—2-bedrooms

—Swimming pool
—Covered parking
—Cablevision
—Located in spacious well-kept grounds
—Pleasant stroll to downtown
—Choice ocean view

All Rental Enquiries Welcome

Managed by
NORTH WEST TRUST
386-3534

$150 — 2-BEDROOM GARDEN type apartment. Ground floor Corner suite. Waterfront location on Portage Inlet. Range, fridge, living room drapes, heat, cable and water included. Playground areas and swimming pool. Child welcome. Available July 1.
Pemberton Holmes Ltd.
384-8126

LAMPSON ST. — AVAIL. NOW, 1-BR apt. $110 per mo.
COOK ST. NEAR BAY — Modern 1-BR apt. avail now. $110 per mo.
DOWNTOWN — 1-BR apt for imm occupancy. $90 per mo.
COOK AT NORTH PARK — 1-BR stes for July 1. $55 per mo.
BOORMAN INVESTMENT CO. LTD.
1111 Government St. 386-9212

PARK PACIFIC APTS. — 685 Niagara, near Beacon Hill Park — 2-BR ste. Avail. now. $170 per mo
Resident Manager — 382-0278.
BOORMAN INVESTMENT CO. LTD.
1111 Government St. 386-9212

ROYAL ARMS APARTMENTS
1300 YATES STREET
CHILDREN CONSIDERED
1-BEDROOM SUITE FROM $135
BACHELOR SUITE $107.50
Phone 386-1628

SHELBOURNE AREA $130 — Large 1-bedroom suite, carpeted, drapes, cablevision. Controlled entrances. Balcony. Free parking. Quiet adult block. 477-8968, 386-7545 or 592-9295.

AVAILABLE IMMEDIATELY Upper suite in Rock Bay area. 1 Bedroom, cablevision, heat, water included. Separate entrance, bathroom, $120 per month. J. A. Henderson Realty, 385-9741.

200 APARTMENTS TO RENT UNFURNISHED

FOR THE BEST IN VALUES
TOPS IN ACCOMMODATION
VIEW THE FOLLOWING

TWO-BEDROOM SUITES

$135—Daymer Apts. 2150 Cadboro Bay Road. Close to shops and transportation, oil heat. Phone 592-1105.

$160—King Arthur Apts., 1660 Fort Street. Spacious, well maintained. Resident caretaker. 384-8544.

$145—Rockland Heights, 1791 Rockland Ave. Comfortable, extremely well maintained. Resident caretaker, 388-6349.

ONE-BEDROOM SUITES

$125—Cavalier, 1400 Camosun. Extra large, clean and bright. Resident caretaker. 386-1029.

$110—Daymer, 2150 Cadboro Bay. Comfortable, H.W. floors, well heated. Phone 592-1105.

$125—King Arthur, 1660 Fort Street. Spacious, well maintained. Resident caretaker. 384-8544.

$125—Madrona Manor, 1955 Ashgrove. Wall-to-wall, quiet location.

$125—Rockland Heights, 1791 Rockland. Immaculate, quiet. Resident caretaker. 388-6349.

$130—Royal Sovereign, 1678 Fort Street. Sauna bath, roof-top rec. room. Resident caretaker, 382-9064.

$132—Croft House, 128 Croft St. Near sea, Parliament Buildings. Wall-to-wall. Resident caretaker. 382-8096.

BACHELOR SUITES

$110—Springridge, 1235 Balmoral. Spacious, bright, wall-to-wall. Special consideration to pensioners. Contact Manager in block.

$105—Rockland Heights, 1791 Rockland. Spacious, bright. Resident Caretaker, 388-6349.

A. BERNARD and CO. LTD.
655 Fort St. 384-9335

"Where tenants are people, not numbers on doors."

GLENWOOD APTS.
206 Oswego Street
Near Sea, park, and city centre in modern well maintained block.
1 BEDROOM $130.00
BACHELOR $105.00
Resident Manager 383-8508

PACIFIC SHORES
2181 Haultain
Spacious suites in quiet Oak Bay. Location near bus, shops and Jubilee Hospital.
1 BEDROOM $120
2 BEDROOM $139
Resident Manager 592-6350

BRIERWOOD MANOR
465 Niagara Street
NEW, NOW RENTING

FIRST IN SPACE
This new building has some of the most spacious suites in the city featuring shag, wall to wall carpeting, 2 door fridges, etc. etc.
INQUIRE ABOUT OUR SPECIAL RATES FOR ALL ONE-BEDROOM SUITES.
BACHELOR $112
SORRY 2 BEDROOMS ARE ALL RENTED.
Resident Manager 388-6355

FORT ELFORD
1410 Elford Street
A quiet block particularly recommended for mature adults. Large spacious suites in convenient location, heat, light, cablevision and laundry all included in rent.
—NO EXTRAS
BACHELOR $125
2 BEDROOM $175
Resident Manager 385-8228

HARRISON HOUSE
1417 Harrison Street
Modern new block on quiet street between Pandora and Yates for convenient transportation services. Special rates available for one year leases.
1 BEDROOM $130
2 BEDROOM $165
Resident Manager 385-2205

MONTREAL TRUST
For information, viewing, transportation.
386-2111 1065 Fort St.

TUDOR ESTATES LTD.,
2030 Douglas St.

ST. MARGARETS
1830 Fern St.
If you have seen the rest then see the best. This new apartment building featuring:
—Indoor Pool
—Therapy Pool
—Rec. Room
—Saunas
PLUS cablevision, heat, wall-to-wall, custom drapes, harvest gold kitchens and controlled entrance offers:
1 bedroom from $139
1 bedroom and den from $156
1 only de luxe two bedroom (July 1) $196
Resident manager Suite 110, phone 385-0201 or assist manager, Suite 128, phone 388-9052.

BOWKER MANOR
2233 Bowker Ave.
1-bedroom suite avail. Immed. at $140 in this nice quiet, modern building.
and
VILLAGE MANOR
2056 Oak Bay Ave.
One only bach. suite at $120, avail. immed. and 2-bedroom suites from $180 avail. now in this building situated close to all stores and transportation.
BROWN BROS.
ON BLANSHARD
385-8771 Anytime!

DARDENELLES
1445 Fort 386-0467
1-bedroom suites $130
2-bedroom suite $160
(Small child welcome)
No Pets
Balcony, drapes, W-W carpets, colored appliances, parking, elevator.

WANT SPACE AND PRIVACY? One and only two-bedroom apartment above store at Oak Bay Junction. 1,350 square feet. Was owner's suite. $170, including heat, hot water, cablevision. Children considered. Available July 1st. Phone 478-4611.

$130. MODERN 1-BEDROOM suite. Living 20x12, dining 10x10, bed 12x12. Appliances, controlled entrance, close in, adults. 592-6555.

ATTRACTIVE 2-BEDROOM apartment, fully self contained, walking distance to town, adults. 384-1543 after 6 p.m.

KATHLYNN APTS. CLOSE TO Naden and Dockyard. 2 bedroom suite, cablevision included. $135. 388-9228.

1-BEDROOM APARTMENT, $100 per month. Modern, near Naden. 383-9857.

PARK ROYAL MANOR
Comfortable one bedrm suites $132 to $142. Royal Trust 388-4311.

ESQUIMALT—2 BDRMS—RANGE, fridge, cablevision 16 June $123.50 Royal Trust 388-4311.

ESQUIMALT $85. 1-BEDROOM apartment, near bus, shops, park. Mr. Bacon 385-2458.

GROUND LEVEL 3-ROOM SUITE, close in. $100. 384-6851.

200 APAR[TMENTS TO] RENT U[NFURNISHED]

KIRKCA[LDY]
575 MARIF[ER]
Close to Parlia[ment] PARK. Very qu[iet]
1 bedro[om]
2 bedro[om]
Bachel[or]
All suites with ... carpets, cabl[e] ... construction. F[...] Children ... Resident M[anager] Phone: 3[...]

SWIFTS
540 R[...]
1 bedro[om]
2 bedro[om]
Bachel[or]
1 block fro[m] ... Close to Safew[ay] ... line. Large roo[ms] ... floors. Wall-to-w[all] ... cablevision, fre[e] ... Childre[n] ... Resident manag[er] 384-1004 anytim[e] ... Barrington ... For further i[nformation] above call ... 9:00-5:00. Trans[...]

YVONN[E]
2630 [...]
NEW BUILDIN[G] ... HILL, O[...]
Available now, ... room suites, 1 ... 1 bachelor apa[rtment] ... ful panoramic ... to wall carpe[ts] ... ances, patios, ... parking inclu[ded] ... rates. For app[ointment] please phone ... Apt. 102—2626 C[...]

MADRO[NA]
1955 AS[HGROVE]
NEAR JUBI[LEE] QUIET LO[...] LARGE SUIT[ES] ... NIENCES. WAL[L] ... PET. WELL M[...]
1 BEDR[OOM]
2 BEDR[OOM]
FOR TRANSP[ORTATION] VIEW CONT[ACT] CARETAKER 3[...]
A. BERNARD
655 Fort St.

"For True Va[lue] Check a[...] Mon[...]
1030 Pendergast
2-bedroon[m] 1-bedroom

"Casa ...
1035 Pendergast
Bechelor

1-bedroom
These luxuriou[s] ... ments in desire[d] ... tion. Near park ... centre.
G and O Holdin[gs]

SIDNE[Y]
2360 HE[...]
SI[...]
Extra space ... boat or trailer. ... 2 1-Bed[room] ... Free parking, ... hot water, drap[es] ... evator, Co[...] ... Laundry faciliti[es] ... Near marinas, ... senior citizens' ... children or pets ... er, 656-4250 or 3[...]

CHRISTIE PORTA[GE]
Available for J[uly] ... suite, lovely ... $150.
Rent Includes: ... LR drapes and ... Features: Outdo[or] ... workshop, 4 ... through traffic, ... ings.
2951 Craigow[an] ... No

ENJOY WATE[R] ... LOVELY S[...]
SPECIAL R[...]
WITH NEW ... New Lu[xury] ... Close to ... Bachelor, 1, 2 ... Bayshore Court ... 386-0517, 59[...] ... Abaco Property

OAKRID[GE]
2646 [...]
High E[...]
1-bedroom suit[e] ... 1 small child ... manager, 383-15[...]
2-BR
3-BR. T[...]
Heat, water ... included. Chi[ldren] ... Sorry, no pets
BURNSID[E]
3622 T[...]
384-0034

CLO[...]
SIMPSON
1-bedroom
Bus stop at d[oor] ... broadloom, free ... vision and par[king] ... controlled heatin[g] ... dren or pets. ... 386-1214 days, 38[...] ... Teillier Securities

QUADR[A] ... QUADRA ... 1 a[...]
CHILDREN
Sundeck, patio, ... vision, laundry ... 2 bedroo[m] ... 3 bedroo[m] ... Resident Man[ager] 38[...]

THE HEN[...]
576 SIM[COE]
All Luxur[y] ... Two — 1-bedr[oom] ... SUITAB[LE] ... ACCE[...]
Phone J. Y. ... Slegg Br[...]

OLYMP[...]
1160 ESQU[...]
New building. ... modern facilities ... suites. Available ... Bachelor ... One 2-bedro[om] ... Resident Ma[nager]
WHY ...
JUST ...
STERLING RE[...] 38[...]
NO FEE ...
VAN MEA[...]
Spacious, moder[n] ... block, walking ... 1-Bdrm. $135. ... cludes heat, ca[ble] ... laundry. ... Resident Care[taker] ... Trust, 388-4311.

UNIVERSITY ... 2 and 3-bedroom ... bathrooms, fam[ily] ... on spacious la[...] ... inner court, Park ... water. Cablevisio[n] ... pliances include[d] ... and $185 per mo[nth]

LARGE SELF-C[ONTAINED] ... or two bedroom ... 1195 Fort. Ava[ilable] ... preferrably ma[ture] ... C ... and hot water. ... ment, 384-3313.

AVAILABLE J[ULY] ... Naden. Large 2-[bedroom] ... electric range ... vision, water a[...] ... $145. Married c[ouple] ... preferred. 388-49[...]

JULY 1, TWO ... in Beacon Hill ... ping district. S[...] ... water, cablevisi[on] ... $125. Middle-age[d] ... preferred. No pe[ts]

ONE-BEDROOM ... lee area. New bl[ock]

VIC WEST, BA[CHELOR] ... $55. Call after 4.

200 APARTMENTS TO RENT UNFURNISHED

BROWN BROS. ON BLANSHARD
385-8771 ANYTIME

"BACHELOR SUITES"

$110—NELSON LODGE, 1337 Saunders St. W-W carpets, July 1st.

$110—HIGHLANDER APTS., 2151 Haultain St. H.W. floors. Vacant.

$115—WOODRIDGE MANOR, 2230 Cadboro Bay Rd. W-W carpets. Vacant.

$115—SIERRA VILLA, 547 Niagara St. W-W carpets. Vacant.

$105—SKYLINE GORGE, 2925 Qu'Appelle St. W-W carpets. Hydro included. Vacant.

$105—WALLMERE APTS., 2180 Haultain St. Ground floor. Vacant.

$ 90—SYLVIA COURT, 1485 Fort St. Lino floors. Vacant.

$100—GROTON MANOR, 550 Rupert St. W-W carpets. Vacant.

"ONE-BEDROOM SUITES"

$135—REDWOOD MANOR, 430 Chester St. W-W carpets, July 1st.

$140—ROSEBANK MANOR, 3954 Cedar Hill Rd. W-W carpets, July 1st.

$135—ALTON MANOR, 455 Superior St. W-W carpet, July 1st.

$135—DON QUADRA APTS., 3244 Quadra St. W-W carpets, June 15th.

$105—SYLVIA Court, 1485 Fort St. H.W. floors. July 1st.

$125—KINGSMERE APTS., 1757 Bank St. H.W. floors. Vacant.

$120—ROYAL RAMADA, 825 Cook St. H.W. floors. Vacant.

$120—SAVANNAH HOUSE, 958 Cook St. H.W. floors. Vacant.

$ 95—ALKAZAR MANSIONS, 1206 Fairfield Rd. H.W. floors. Vacant. Middle-aged only.

$120—LOUISE APTS., 1143 Pandora Ave. H.W. Floors. Vacant.

$115—REGENCY APTS., 1975 Lee Ave. H.W. floors. Vacant.

$140—HARBOUR VIEW MANOR, 925 Esquimalt Rd. W-W carpets. Vacant.

$135—PANDORA VILLA, 1130 Pandora Ave. W-W carpets. Vacant.

$130—SIERRA VILLA, 547 Niagara St. W-W carpets. Vacant.

$135—WOODRIDGE MANOR, 2230 Cadboro Bay Rd. W-W carpets. Vacant.

$135—GRENADIER MANOR, 1537 Belcher Ave. W-W carpets. Vacant.

$125—HARO APTS., 1400 Beach Dr. H.W. floors. Vacant.

$135—SKYLINE GORGE APTS., 2925 Qu'Appelle St. W-W carpets. Vacant.

$100—BENJAMIN APTS., 1711 Duchess St. Tile floors. Vacant.

$115—LORD NELSON, 1615 Belmont Ave. H.W. floors. Vacant.

"TWO-BEDROOM SUITES"

$140—REGENCY APTS., 1975 Lee Ave. H.W. floors. July 1st.

$170—HARO APTS., 1400 Beach Dr. H.W floors. July 1st

$135—ROYAL RAMADA, 825 Cook St H.-W. floors July 1st

$155—SIERRA VILLA 547 Niagara St. W-W carpet, July 1st.

$170—SKYLINE GORGE, 2925 Qu'Appelle St. W-W. carpet. July 1st.

$140—AVON COURT, 490 Vancouver St. H.W. floors. Vacant.

$150—GRENADIER MANOR, 1537 Belcher Ave. W-W carpet. Vacant.

$175—ROSEBANK MANOR, 3954 Cedar Hill Rd. W-W carpets. Vacant.

$140—LORD NELSON APTS., 1615 Belmont Ave. H.W. Floors Vacant.

$160—DON QUADRA APTS., 3244 Qudra St. W-W carpets. Vacant.

$140—ROYAL COMMODORE, 715 Vancouver St. H.W. floors. Vacant.

BROWN BROS. ON BLANSHARD
385-8771 Anytime!
Free transportation available 9 to 4 weekdays!

CHARTER-HOUSE
435 Michigan
384-8923

REGENT TOWERS
415 Michigan
383-6216
AVAILABLE
—Bachelors
—1-bedrooms
—2-bedrooms
—Swimming pool
—Covered parking
—Cablevision
—Located in spacious well-kept grounds
—Pleasant stroll to downtown
—Choice ocean view

All Rental Enquiries Welcome
Managed by NORTH WEST TRUST
386-3534

$150 2-BEDROOM GARDEN type apartment. Ground floor Corner suite. Waterfront location on Portage Inlet. Range, frig, living room drapes, heat, cable and water included. Playground areas and swimming pool. Child welcome. Available July 1. Pemberton Holmes Ltd. 384-8126

LAMPSON ST. — AVAIL. NOW, 1-BR apt. $110 per mo. COOK ST. NEAR BAY — Modern 1-BR apt. avail now. $110 per mo. DOWNTOWN — 1-BR apt for imm occupancy, $90 per mo. COOK AT NORTH PARK — 1-BR stes for July 1, $55 per mo. BOORMAN INVESTMENT CO. LTD. 1111 Government St. 386-9212

PARK PACIFIC APTS. — 685 Niagara, near Beacon Hill Park — 2-BR ste. Avail. now, $170 per mo Resident Manager — 382-0278 BOORMAN INVESTMENT CO. LTD. 1111 Government St. 386-9212

ROYAL ARMS APARTMENTS
1300 YATES STREET
CHILDREN CONSIDERED
1-BEDROOM SUITE FROM $135
BACHELOR SUITE $107.50
Phone 386-1628

SHELBOURNE AREA $130 — Large 1-bedroom suite, carpeted, drapes, cablevision. Controlled entrances. Balcony. Free parking. Quiet adult block. 477-8968, 386-7545 or 592-9295.

AVAILABLE IMMEDIATELY, Upper suite in Rock Bay area. 1 Bedroom, cablevision, heat, water included. Separate entrance, bathroom. $120 per month. J. A. Henderson Realty, 385-9741.

200 APARTMENTS TO RENT UNFURNISHED

FOR THE BEST IN VALUES TOPS IN ACCOMMODATION VIEW THE FOLLOWING

TWO-BEDROOM SUITES

$135—Daymer Apts, 2150 Cadboro Bay Road. Close to shops and transportation, oil heat. Phone 592-1105.

$160—King Arthur Apts., 1660 Fort Street. Spacious, well maintained. Resident caretaker. 384-8544.

$145—Rockland Heights, 1791 Rockland Ave. Comfortable, extremely well maintained. Resident caretaker. 388-6349.

ONE-BEDROOM SUITES

$125—Cavalier, 1400 Camosun. Extra large, clean and bright. Resident caretaker. 386-1029.

$110—Daymer, 2150 Cadboro Bay. Comfortable, H.W. floors, well heated. Phone 592-1105.

$125—King Arthur, 1660 Fort Street. Spacious, well maintained. Resident caretaker. 384-8544.

$125—Madrona Manor, 1955 Ashgrove. Wall-to-wall, quiet location.

$125—Rockland Heights, 1791 Rockland. Immaculate, quiet. Resident caretaker. 388-6349.

$130—Royal Sovereign, 1678 Fort Street. Sauna bath, roof-top rec. room. Resident caretaker, 382-9064.

$132—Croft House, 128 Croft St. Near sea, Parliament Buildings. Wall-to-wall. Resident caretaker. 382-8096.

BACHELOR SUITES

$110—Springridge, 1235 Balmoral. Spacious, bright, wall-to-wall. Special consideration to pensioners. Contact Manager in block.

$105—Rockland Heights, 1791 Rockland. Spacious, bright. Resident Caretaker, 388-6349.

A. BERNARD and CO. LTD.
655 Fort St. 384-9335

"Where tenants are people, not numbers on doors."

GLENWOOD APTS.
206 Oswego Street
Near Sea, park, and city centre in modern well maintained block.
1 BEDROOM $130.00
BACHELOR $105.00
Resident Manager 383-8508

PACIFIC SHORES
2181 Haultain
Spacious suites in quiet Oak Bay. Location near bus, shops and Jubilee Hospital.
1 BEDROOM $120
2 BEDROOM $139
Resident Manager 592-6350

BRIERWOOD MANOR
465 Niagara Street
NEW, NOW RENTING

FIRST IN SPACE
This new building has some of the most spacious suites in the city featuring shag, wall to wall carpeting, 2 door fridges, etc. etc.
INQUIRE ABOUT OUR SPECIAL RATES FOR ALL ONE-BEDROOM SUITES.
BACHELOR $112
SORRY 2 BEDROOMS ARE ALL RENTED.
Resident Manager 388-6355

FORT ELFORD
1410 Elford Street
A quiet block particularly recommended for mature adults. Large spacious suites in convenient location, heat, light, cablevision and laundry all included in rent.
—NO EXTRAS
BACHELOR $125
2 BEDROOM $175
Resident Manager 385-8228

HARRISON HOUSE
1417 Harrison Street
Modern new block on quiet street between Pandora and Yates for convenient transportation services. Special rates available for one year leases.
1 BEDROOM $130
2 BEDROOM $165
Resident Manager 385-2205

MONTREAL TRUST
For information, viewing, transportation.
386-2111 1065 Fort St.

TUDOR ESTATES LTD.,
2030 Douglas St.

ST. MARGARETS
1830 Fern St.
If you have seen the rest then see the best. This new apartment building featuring:
—Indoor Pool
—Therapy Pool
—Rec. Room
—Saunas
PLUS cablevision, heat, wall-to-wall, custom drapes, harvest gold kitchens and controlled entrance offers:
1 bedroom from $139
1 bedroom and den from $156
1 only de luxe two bedroom (July 1) $196
Resident manager Suite 110, phone 385-0201 or assist manager, Suite 128, phone 388-9052.

BOWKER MANOR
2233 Bowker Ave.
1-bedroom suite avail. Immed. at $140 in this nice quiet, modern building.
and
VILLAGE MANOR
2056 Oak Bay Ave.
One only bach. suite at $120, avail. immed. and 2-bedroom suites from $180 avail. now in this building situated close to all stores and transportation.
BROWN BROS. ON BLANSHARD
385-8771 Anytime!

DARDENELLES
1445 Fort 386-0467
1-bedroom suites $130
2-bedroom suite $160
(Small child welcome)
No Pets
Balcony, drapes, W-W carpets, colored appliances, parking, elevator.

WANT SPACE AND PRIVACY? One and only two-bedroom apartment above store at Oak Bay Junction. 1,350 square feet. Was owner's suite. $170, including heat, hot water, cablevision. Children considered. Available July 1st. Phone 478-4811.

$120. MODERN 1-BEDROOM suite. Living 20x12, dining 10x10, bed 12x12. Appliances, controlled entrance, close in, adults. 592-6555.

ATTRACTIVE 2-BEDROOM apartment, fully self contained, walking distance to town, adults. 384-1543 after 6 p.m.

KATHLYNN APTS. CLOSE TO Naden and Dockyard. 2 bedroom suite, cablevision included. $135. 388-9228.

1-BEDROOM APARTMENT, $100 per month. Modern, near Naden. 383-9857.

PARK ROYAL MANOR Comfortable one bedrm suites $132 to $142. Royal Trust 388-4311.

ESQUIMALT—2 BDRMS—RANGE, fridge, cablevision 16 June $123.50 Royal Trust 388-4311.

ESQUIMALT $85. 1-BEDROOM apartment, near bus, shops, park. Mr. Bacon 385-2458.

GROUND LEVEL 3-ROOM SUITE, close in. $100. 384-6851.

200 APARTMENTS TO RENT UNFURNISHED

KIRKCALDY APTS.
575 MARIFIELD OFF GOV'T
Close to Parliament Buildings and PARK. Very quiet setting.
1 bedroom from $127
2 bedroom from $160
Bachelor from $107
All suites with drapes, wall-to-wall carpets, cablevision, soundproof construction. Free parking.
Children considered.
Resident Manager, ste. 210
Phone: 388-4874 anytime

SWIFTSURE APTS.
540 RITHET ST.
1 bedroom from $130
2 bedroom from $160
Bachelor from $110
1 block from Dallas Road
Close to Safeway, banks, and bus line. Large roomy suites, concrete floors. Wall-to-wall carpets. Drapes, cablevision, free parking.
Children considered
Resident manager, Ste. 208 Phone: 384-1004 anytime.
Barrington Enterprises Ltd.
For further information on the above call 384-4128 weekdays 9:00-5:00. Transportation available.

YVONNE MANOR
2630 COOK ST.
NEW BUILDING, HIGH ON THE HILL, ON BUS LINE
Available now, 3 attractive 1 bedroom suites, 1 only 2 bedroom also 1 bachelor apartment with beautiful panoramic western view. Wall to wall carpets, coloured appliances, patios. Heat, cable and parking included at moderate rates. For appointments to view please phone 385-0987 or call at Apt. 102—2626 Cook St.

MADRONA MANOR
1955 ASHGROVE
NEAR JUBILEE HOSPITAL. QUIET LOCATION. EXTRA LARGE SUITES. ALL CONVENIENCES. WALL TO WALL CARPET. WELL MAINTAINED.
1 BEDR. — $125.00
2 BEDR. — $150.00
FOR TRANSPORTATION OR TO VIEW CONTACT RESIDENT CARETAKER 385-7872

A. BERNARD AND CO. LTD.
655 Fort St. 384-9335

"For True Value Rental Check and Compare"
Monte Carlo
1030 Pendergast 383-9076
2-bedroom suite—$165
1-bedroom—$138 to $140
"Casa Montego"
1035 Pendergast 382-4090
Bachelor suite—$110
1-bedroom suite—$130-$138
These luxurious modern apartments in desireable Fairfield location. Near park, sea, bus and city centre.
G and O Holdings 388-7331

SIDNEY VILLA
2360 HENRY AVE.
SIDNEY
Extra space available for your boat or trailer.
2 1-Bedroom Suites
Free parking, cablevision, heat, hot water, drapes. Wall-to-wall. Elevator. Controlled entrance. Laundry facilities on each floor. Near marinas, shopping plaza and senior citizens' centre. Sorry, no children or pets. Resident Manager, 656-4250 or 386-1508.

CHRISTIE POINT APTS.
PORTAGE INLET
Available for July 1st. 2-bedroom suite, lovely view, adults only, $150.
Rent includes: Heat, range, fridge, LR drapes and cablevision.
Features: Outdoor pool, boat dock, workshop, 4 playgrounds, no through traffic, estate surroundings.
2951 Craigowan Rd. 385-0644
No Pets

ENJOY WATERFRONT LIVING
LOVELY SANDY BEACH
SPECIAL REDUCED RENT
WITH NEW COLOR TV
New Luxury Suites
Close to Downtown
Bachelor, 1, 2 and 3-BR Suites
Bayshore Court, 912 Selkirk Ave.
386-0517, 592-7678, 385-0611
Abaco Property Management Ltd.

OAKRIDGE HOUSE
2646 Cook St.
High Elevation
1-bedroom suites available now. 1 small child welcome. Phone manager, 383-1542, Apt. 209.

2-BR. Suites
3-BR. Townhouses
Heat, water and cablevision included. Children welcome. Sorry, no pets.
BURNSIDE GARDENS
3622 TILLICUM
384-0034 386-9849

CLOSE TO SIMPSON'S MALL
1-bedroom $120.00
Bus stop at door. Wall-to-wall broadloom, free laundry, cablevision and parking. Individually controlled heating. (incl.) No children or pets. Phone 386-9715 or 386-1214 days, 385-4165 eves. M. P. Tellier Securities Ltd.

QUADRA VILLA
QUADRA AT TOPAZ
1 and 2
CHILDREN WELCOME
Sundeck, patio, drapes, cablevision, laundry and parking.
2 bedrooms — $149
3 bedrooms — $159
Resident Manager, Ste. 2854
382-0722

THE HENRY HUDSON
576 SIMCOE ST.
All Luxury Features
Two — 1-bedroom, $140, $146
SUITABLE PETS ACCEPTED
Phone J. Y. Woods, 386-6446
Slegg Bros. Realty

OLYMPIC VIEW
1160 ESQUIMALT RD.
New building. Ideal location. All modern facilities and lovely large suites. Available:
Bachelor suite $110
One 2-bedroom suite, $180
Resident Manager, 384-9121

WHY HUNT?
JUST CALL
STERLING RENTAL AGENCY
383-7171
NO FEE TO TENANT

VAN MEARE MANOR
Spacious, modern suites in quiet block, walking distance to town. 1-Bdrm. $135. 2-Bdrm. $155. Includes heat, cablevision and free laundry.
Resident Caretaker or Royal Trust, 388-4311.

UNIVERSITY GARDEN HOMES
2 and 3-bedroom townhouses, 1½ bathrooms, family room opening on spacious lawn. Sundeck and inner court. Parking, heat and hot water. Cablevision and drapes, appliances included. No pets. $210 and $185 per month. 386-6235.

LARGE SELF-CONTAINED ONE or two bedroom main floor suites, 1195 Fort. Available July first, preferrably mature adult. $130 including gas stove, drapes, heat and hot water. View by appointment, 384-5313.

AVAILABLE JULY 1ST, NEAR Naden. Large 2-bedroom suite with electric range and fridge, cablevision, water and heat included. $145. Married couple with 1 child preferred. 388-4925 or 386-2761.

JULY 1, TWO ONE BEDROOM. In Beacon Hill area. Good shopping district. Stove, fridge, heat, water, cablevision, supplied. $115, $125. Middle-aged or older people preferred. No pets. 384-4351.

ONE-BEDROOM, $130-$136, JUBILEE area. New block. 386-3764.

VIC WEST. BACHELOR SUITE, $55. Call after 4. 388-5794.

200 APARTMENTS TO RENT UNFURNISHED

PRINCESS LOUISE
310 ROBERT ST.
MAGNIFICENT SEAVIEWS
This NEW apartment block has all the features you expect to find in a de luxe block plus many more.
OPEN TO VIEW DAILY
You must HURRY
If you wish to take advantage of our reasonable rents as there are only a few 1 and 2-bedroom suites left.
CALL NOW AND LET US SHOW YOU HOW MUCH YOU CAN SAVE.
1 child acceptable.
1 bedroom from $138
2 bedroom from $155
Mrs. M. Welsh, 386-7455
Slegg Bros. Realty

"NOW RENTING"
CARRIAGE HOUSE
1020 BURDETT ST.
Lovely new building, walking distance to town. Guaranteed no rent increase for two years. Featuring:
—wall-to-wall shag carpeting.
—balconies.
—free parking.
—coloured appliances
—2-door fridges.
—therapy pool and sauna bath.
ONE-BEDROOM, from $140
TWO-BEDROOM, from $175
Resident Manager, 384-4365
BROWN BROS. ON BLANSHARD
385-8771 anytime!

CASA DEL GRANDE
1555 RICHMOND
One 1-bedroom, $135
Available July 1
Superior Spanish styling combined with all modern conveniences, makes this block RIGHT FOR YOU.
Call Resident managers, 385-4250

CASA DEL RIO
1535 JUBILEE
1-bedroom suite, $138, 4th floor, Available July 1
Located on quiet street, this unit has wall-to-wall carpet and all modern conveniences. Close to shopping centre, hospital and bus service.
Call Res. Managers — 382-9491
BUILDERS AND DEVELOPERS

WELLINGTON MANOR
1670 FORT ST.
Excellent location, close to stores and transportation. Hardwood floors in all suites. Modern conveniences. Resident manager.
1-BEDROOM FROM $120
2-BEDROOM FROM $155
BROWN BROS. AGENCIES LTD.
385-8771 Anytime

THE MARY STUART
1035 McCLURE
Comfortable, quiet, large, one-bedroom suite in new Fairfield apartment. $133.
Mature adults only. No pets. Resident Manager, 384-8223
Diamond Developments Ltd.

DOVER HOUSE
1138 YATES STREET
Large one and two-bedroom suites. $129 to $171
Shag carpets; saunas; walking distance to City centre.
Resident-manager, Ph. 384-6895 or Rental Agents:
P. R. BROWN AND SONS LTD.
762 Fort Street 385-3435

MARY MANOR
ROCKLAND AVENUE
2-bedroom suite in older home. Comfortable living with beautiful view and spacious grounds, $185.
Caretaker 384-2429
Suite 1—750 Pemberton Road
KER & STEPHENSON LIMITED
385-3411

COLONY PARK MANOR
1680 Poplar
UNIVERSITY DISTRICT
1 Bedroom suites from $150 to $165
1 - 2 Bedroom, $190
SWIMMING POOL, SAUNA HYDROTHERAPY AND RECREATION ROOM
477-1711

CAIRN VILLA
Beautiful park-like setting, all modern conveniences, 1 and 2 bedroom suites situated at Lampson and Old Esquimalt Rd. at Highrock Cairn Park. Mature child welcome. For further information, call Manageress, Mrs. Wood, 383-3239 or 477-5201.

LAMPSON ST. — AVAIL. NOW. 1-B.R. apt. $110 per mo. COOK ST. NEAR BAY — Modern 1-B.R apt avail. now. $110 per mo. DOWNTOWN — 1-B.R. apt. for imm. occupancy, $90 per mo. BOORMAN INVESTMENT CO. LTD. 1111 Government St. 386-9212

1260 PEMBROKE $115
Nice 1 BR, stove, fridge, carpet and drapes. Includes heat, water and cablevision.
945 ESQUIMALT $125
Nice 2 BR, stove, fridge, covered parking, lovely view. Includes heat, water and cablevision.
382-9098 386-1361
Canada Permanent Rentals

AVAILABLE JULY 1ST, DELUXE large 2 bedroom suite, built in range, fridge, drapes, including heat, hot water, cablevision, parking and laundry facilities at $150. 3212 Orillia Street, 385-4281 after 6 p.m.

OAK HEIGHTS, 1585 OAK BAY Avenue. 1-Bedroom, $125. 1 Bachelor, $105. Wall-to-wall carpet, heat, hot water, cablevision included. 385-8244.

QUEENSWOOD ARMS
666 Cook St.
Avlb July 1—1 BR Ste. in modern building. Call Res. Mgr. 386-7060 or Bayshore Rlty. Ltd. 388-6424.

GRANITE HOUSE
2100 Granite St., Oak Bay
1 bedroom suites from $125. Ph. 592-7673

2-BEDROOM APARTMENT IN four-plex, $140. Working couple preferred or with baby under one year welcome. No pets. 382-0120.

LARGE 1 BEDROOM WITH fireplace, in Esquimalt. Private entrance. Heat supplied. Available July 1. 385-2269.

THE CHATELAINE
1-bedroom modern suite, $120
2-bedroom suite from $150.
383-6809.

ONE BEDROOM, $115. AVAILable now. Very quiet location. Free laundry. Kingswood Apts. 2552 Vancouver St., 592-2218.

2-BEDROOM, $165, FOURTH floor; 1-bedroom, $135; elevator, sauna, games room, balconies, beautiful sea view. 383-7252.

1-BEDROOM SUITE. IDEAL FOR single or retired person. On Pembroke near Fort. Phone after 5 p.m., 384-4485. Rent $95

ONE BEDROOM, $135. AVAILable July 1. Includes carpet, free laundry. Wycliffe Apts., 1510 Jubilee Ave., 592-2218.

GILAINA COURT, 2170 HAULtain, 2-bedroom suite, $135. Adults only, 382-3720.

QUIET, OWN ENTRANCE, 1-bedroom, for non-smoking adults, Harriet near Gorge. 383-4753.

LANGFORD-COLWOOD AREA. Large 2-bedroom apartment. 2 children welcome. $140. 478-4109.

1245 PANDORA AVENUE ONE bedroom suite phone 382-8836. After 5:00 p.m.

3-ROOM BACHELOR, $100. FAIRfield, close in, quiet, separate entrance, small yard. 382-9346.

2 BEDROOMS, $145, 1 BEDROOM, $118 and $127. 385-8270.

1-BEDROOM SUITE. QUIET adults. 383-1028.

200 APARTMENTS TO RENT UNFURNISHED

NOW RENTING:
Victoria's most central Highrise Development
VIEW TOWERS
1147 Quadra
ASSISTING PEOPLE ON A LIMITED INCOME.
"PLEASE"
NO CHILDREN OR PETS
Bachelor suites starting at $87.00
1-Br. suites Starting at $111.00
FEATURING:
—Hot water heating
—Whirlpool and sauna
—Complete shopping complex to follow
—Two blocks from mid-town
—Parking available
For appointment for RENTING
Call Resident Manager
Mr. A. R. Templeton
382-0922

ORCHARD HOUSE
Prestige high-rise living in Victoria's tallest Apt. building. Modern, steel and concrete construction with superior sound and fire-proofing.
LOCATION: Ideal to Beacon Hill Park, downtown and the Pacific Ocean.
VIEW: Olympic Mountains, Straits of Juan de Fuca, Parliament Buildings or the Inner Harbor.
RECREATION: Outdoor heated pool with sundeck; dry sauna; hydrotherapy pool; lawn bowling and putting greens.
FEATURES:
Garage parking
Bright, well-planned suites
Large closet and storage space
Shag rug or hardwood floors
Enterphone controlled entrance
Laundry every second floor
Fast, efficient elevator service
Res. Manager 647 Michigan
388-4659 or 382-4650

LORD AND LADY SIMCOE
The Simcoes
"Victoria's Prestige Address"
One and two-bedroom
Furnished or unfurnished
Large heated pool in Delightful Garden Setting
Saunas
Soundproofing
Wall-to-wall carpet
Free outdoor parking
Recreation room
Lounge
Cablevision
Controlled entrances
440-450 Simcoe St. 385-3111

SPRAGUE CENTRE
903 ESQUIMALT RD.
NEAR NADEN
IMMEDIATE OCCUPANCY
1 and 2 bedrooms suites, new, spacious with patio balconies and view.
Wall-to-wall carpeting, drapes, stove and fridge, shopping and bus at door. $145 to $195.
382-7094 386-1341
A. E. LEPAGE BOULTBEE SWEET LTD.
Hillside Shopping Centre

COMPARE OUR RENT FOR REAL APARTMENT VALUE
High location; large suites; carpets, drapes, free parking; cablevision; excellent shopping; bus stop at door.
BACHELOR SUITE $115
1-BEDROOM SUITES FROM $132
OAKVIEW MANOR 3420 QUADRA
Phone 383-9393 OR Rental Agents:
P. R. BROWN and SONS
762 Fort Street 385-3435

WATSON MANOR
1000 McCLURE
In a convenient quiet Fairfield location. Corner 1-bedroom suite in a new building, $135.
Mature adults only. No pets
Resident Manager 386-6457
Diamond Developments Ltd.

1626 ROCKLAND AVENUE
Suite in a converted house in high location off Rockland Avenue adjacent to water tower with unsurpassed view; balcony 30'x10'; contains 2 bedrooms, bathroom, hall, large living room 20'x16' with open fireplace, separate dining room 15'x11', and kitchen; wall-to-wall carpet throughout; newly decorated; available July 1st; rent $300. Phone the Owner at 382-3770 or Ker and Stephenson Limited.

FAIRFIELD, 1025 PAKINGTON St., available July 1st. 1-bedroom suite, $128. in small quiet apartment, close to bus, Beacon Hill Park, and easy walking distance to town. Shopping district close by. Cablevision, heat and laundry facilities included. Middleaged or elderly person preferred. 383-4575.

WESTCHESTER APARTMENTS
1407 FORT STREET
1-bedroom suite available immediately $105. Call Mr. Kelly, 386-3075.

KER and STEPEHSON LIMITED
385-3411

TWO ONE-BDRM. SUITES
Close in — completely renovated building, w-w carpet etc. Rents are $110 and $115 p.m. each. Rents include heat and free parking. Phone RICK KINNIS 388-4271 J. H. Whittome and Co. Ltd.

ESQUIMALT — MODERN FULL size 1-bedrm., bsmt. suite. Private entrance, fridge and stove, cablevision, heat included. Close to buses, shops, sports centre. Quiet couple preferred. $135 per month. Call 388-5325 after 6 p.m.

SPACIOUS 2-BEDROOM SUITE in modern Oak Bay apartment. Free undercover parking, laundry and cablevision, $145 monthly. Immediate occupancy. Phone 477-4513 after 5 p.m.

GEORGIA MANOR, SIDNEY 3-bedroom penthouse with water view. Includes heat, water, cablevision, covered parking. $200. Manager, 656-1266.

IMMEDIATE OCCUPANCY, EXcellent 1-bedroom suite in Gorge area. Carpeting, drapes, fridge, stove. Rent only $125 including all utilities. 477-1841.

1-BEDROOM APARTMENT, wall to wall carpet, newly decorated, Fort St. close to town. after 6 382-5621.

1550 BEGBIE, QUIET MODERN, 1-bedroom, $120. Rent unchanged for 2 years. Suit single adult. 592-7551.

1-BEDROOM, $124. BELMONT Terrace Apts., 1060 Belmont Ave. at Fort St., 592-2218.

ESQUMALT. 1-BEDROOM. Near Naden. No pets. 479-7651 or 656-1779.

LUXURY SUITE. TOPS! 2 OR 3 bedrooms. July 1st. 384-1477.

VACANT JULY 1ST, 2-BEDROOM, fridge, stove, $90. Phone 386-2777.

200 APARTMENTS TO RENT UNFURNISHED

GRANADA COURT
1233 FAIRFIELD ROAD
PRESTIGE APARTMENT
One bedroom suites from $137
Two bedroom suites from $175
Bachelor $125
Billiard room
Wall to wall carpeting
De luxe suites with vanity and dressing room in master bedroom
Hobby area
Controlled entrance
Soundproofing
Corner suites with windown in dining area
Sauna
Bus passes door
The most spacious suites in Victoria
RESIDENT MANAGER
385-7375
KER and STEPHENSON LTD.
385-3411

BARRINGTON MANOR
2174 CADBORO BAY RD.
OAK BAY
Nice quiet building with all modern conveniences. Close to transportation, shopping centre and walking distance to beach. One bedrooms from $125 available immediately and two bedrooms from $150 July 1st. Resident Manager.
BROWN BROS ON BLANSHARD
385-8771 Anytime!

LONDON FLATS
1321 BROAD ST.
A very unique downtown location. BRAND NEW w-w carpeting, controlled entrance, sundeck, electric ranges and fridges.
ONE BEDROOM $130
BACHELOR $115-$120
BROWN BROS. ON BLANSHARD
385-8771 Anytime!

BELLWOOD PLACE
1125 OSCAR ST.
THIS new quality-built bldg. featuring spacious stes with all modern conveniences, some with REAL FIREPLACES:
INCLUDING:
—Cable
—Harding W-W Carpet
—Decorator Drapes
—Heat
—Large Balconies
—Parking
—C. Ent.
—Elev.
—Superior Soundproofing
Call Congen, Res. Mgrs. 384-1406 or Bayshore Realty Ltd. 388-6424.

ENJOY WATERFRONT LIVING
LOVELY SANDY BEACH
SPECIAL REDUCED RENT
WITH NEW COLOR TV
New Luxury Suites
Close to Downtown
Bachelor, 1, 2 and 3-BR Suites
Bayshore Court, 912 Selkirk Ave.
385-0611 386-0517 592-7678
Abaco Property Management Ltd.

TIDE LINE APTS.
1470 Dallas Road
Panoramic Sea View
Large spacious suites on the waterfront
1 only, 1-bedroom $130
1 only, 2-bedroom
Resident manager, 382-5851
477-6095

ELMWOOD TERRACE
1399 STANLEY
1 and 2-bedroom suites, adults only, billiard room, wall-to-wall carpeting, controlled entrance, sauna, cablevision, drapes, electric heat. $130 per month. Phone Resident Manager, for our low rents. 384-1780.

$124
Carolwood Apts. — 1381 Pandora Ave. 1-BDRM suite. Ph. 382-1498.

$125
Royal Lynnwood Apts. — 1310 Hillside Ave. 1-BDRM suite. Ph. 385-8454.

P. R. BROWN and SONS LTD.
762 Fort Street 385-3435

WESTWOOD ARMS
1150 HILDA STREET
One only, 1-bedroom suite. Reasonable rent. Laundry and parking included. Modern building in Fairfield area. Resident Manager R. Kingsland, 384-2597.

NARALANA COURT, 1610 Belcher. Spacious 1-bedroom suite, large living room, separate dining room. Fridge, stove, drapes, large bedroom for twin beds and dressers, twin closets, free TV, parking, laundry. Close to all facilities and bus. Resident manager, 385-6654.

THE BELGROVE
1505 Belcher, corner Oak Bay Ave., close to shopping, very large deluxe 2-bedroom second floor, 1-bedroom top floor. Adults. Hardwood floors, elevator, drapes, free cablevision, parking. Resident manager. Mrs. Eta Wyie. 382-7405.

BY JUBILEE HOSPITAL
$112. ONE-BEDROOM GROUND FLOOR, MODERN BLOCK, WALL-TO-WALL CARPETS, FREE CABLEVISION, WASHER, DRYER. PHONE 384-8124, EVES. 592-7734.
PEMBERTON, HOLMES LTD.

CAMELOT APTS.
UNIVERSITY DISTRICT
3820 SHELBOURNE
1-bedroom vacancies, $126 and $138. No children or pets. Free parking and laundry. 477-4320.

LARGE LIVING ROOM-dinette, kitchen, bathroom, in modern block, near Queen Victoria Hospital. Cablevision, laundry room, 2 bedrooms, $140. 1 bedroom, $120. Furnished, $140. Adults. 386-2385.

HERITAGE HOUSE
520 RITHET
4 suites left ranging from $115 to $155. Good locations to town, schools and bus transportation. 383-1967 or 477-8366.

2-BEDROOM APARTMENT, front view. In Esquimalt, cablevision, heat and drapes supplied. Adults only. No pets. $130. Immediate possession. 385-6598, 478-2451.

BACHELOR SUITES AVAILABLE, downtown, $70 and $75 per month. Close to shopping and causeway. Ker and Stephenson Limited, 385-3411.

LARGE 1-BEDROOM, $121. Small 1-bedroom, $106. Includes drapes, fridge, stove, cablevision. 384-0116 or apply caretaker, 2546 Quadra.

SEARS AREA
$125. 1 B.R. deluxe ste. Heat, hot water and cable inc. Manager, 384-3291 or Western Homes Ltd. 382-9513.

2-BEDROOM APARTMENT IN Esquimalt with own entrance, fridge and stove included, 2 children allowed, no pets $135. 386-7994.

ARLINGTON COURT, 386-2029
Large corner 1-bedroom suite, carpeted, balcony, $140. Or large bachelor suites, hardwood, $105 up. Free laundry, 430 Michigan.

MAGDALAIN COURT
1172 Yates
Vacancy 1 bedroom, Modern, close to downtown, child welcome.

2 BEDROOM, AVAILABLE JULY 1st, $125. Heat and garage, near Hillside Shopping area. Middle-aged preferred, 385-3305.

1-BEDROOM APARTMENT, heat, water, stove, fridge and carport included. Laundry facilities. $135 386-0916.

GARDENER'S DREAM
Quiet. No pets. No children. Private garden patio. Beautiful setting. 1030 Linden Avenue.

OAK BAY. CRANMORE COURT 1-bedroom. suite, 2100 Cadboro Bay Rd., 592-6329.

THE CORONA
1-bedroom suites from $115; 2-bedroom suites from $145. 382-0248.

3-BEDROOM BASEMENT APARTment., $125, all utilities. 383-5310.

200 APARTMENTS TO RENT UNFURNISHED

THE SEAGATE
THE SEAGATE
707 ESQUIMALT ROAD
ON VICTORIA'S HARBOR WATERFRONT WITH VIEWS OF HARBOR, OCEAN, AND OLYMPIC MOUNTAINS
WITH VERY LARGE INDOOR HEATED SWIMMING POOL AND HYDROTHERAPY POOL
WITH RECREATIONAL FACILITIES BEYOND COMPARISON ON VANCOUVER ISLAND
A FULL SCALE HEALTH SPA WITH PROFESSIONAL STAFF
WITH LANDSCAPED GROUNDS AND A LARGE WATERFRONT COURT YARD
ALL PARKING IS INDOORS AND OUT OF SIGHT
ALL SUITES HAVE LUXURIOUS LONG SHAG CARPETING THROUGHOUT
EARLY VIEWERS HAVE FIRST CHOICE FOR WATERFRONT AND VIEW SUITES
ADULTS ONLY
NO PETS
REASONABLE RENTAL RATES
ONE BEDROOM SUITES $139 - $160
TWO BEDROOM SUITES $180 - $195
FOR RENTAL INFORMATION PHONE RESIDENT MANAGER, 383-1731
OFFICE 388-6100
Diamond Developments Ltd.

P. R. BROWN RENTALS
"The People to See — P.R.B."
1-BEDROOM SUITES
$115—Sunridge Apts., 1244 Balmoral Rd. Ph. 383-5555.
$115—Grant Heights Apts., 1268 Grant St. Ph. 384-7355.
$115—Rosewood Apts., 2558 Quadra St. Ph. 386-4838.
$118—Central Manor, 1230 Fort St. Ph. 382-7505.
$124—Senator Apts., 1764 Oak Bay Ave. Ph. 388-4801.
$128—Oakview Manor, 3420 Quadra St. Ph. 383-9393.
$128—Carolwood Apts., 1381 Pandora Ave. Ph. 382-1498.
$129—Dover House, 1138 Yates St. Ph. 384-6895.
$129—Cherry Blossom Court, 310 St. James St. Ph. 382-4546.
$130—Royal Lynnwood Apts., 1310 Hillside Ave. Ph. 385-8454.
$132—Burdett Manor, 1065 Burdett Ave. All inclusive. Ph. 386-2638.
P. R. BROWN & SONS LIMITED
762 Fort Street 385-3435

RITHET PLACE
500 Rithet St. 385-2559
NEW MODERN SUITES
Only block from Dallas Rd. waterfront.
1-Bedroom $125 and $145
2-Bedroom $155
Small child welcome
Wall-to-wall carpets, drapes, electric heat, cable TV and parking included.

ELDORADO APTS.
1401 FORT ST.
Spacious corner apt., nice outlook, 2 bedrooms. Convenient to town, quiet well managed block, $130. Also de luxe suite, wall-to-wall carpet, $140. Free heat, laundry and cablevision. Adults only. No pets. Mrs. French, 385-3061.

MARIFIELD PARK
562-6 Simcoe St.
Large beautifully decorated apartment with sunken bath 12x15 bedrooms, plus wall-to-wall carpets. 1 bedroom from $125. Adults only. No pets. Res. Manager 383-7628. Goward Development Ltd.

DUNCAN
"The Cedars", 380 Brae Road. One-bedroom $130-$134. Two bedrooms, $155-$165. W-W carpet, drapes, colored appliances, elevator, cablevision, sauna, free parking. Close to shopping. 748-1583.

EXTRA LARGE 1-BEDROOM suite. Private entrance. Cablevision, utilities included. $125. Hillside-Shelbourne. Quiet working couple. No children. No pets. Days, 384-3240; evenings, 592-2237.

IN BRAND NEW 15-SUITE block, 1-bedroom suite. Wall-to-wall shag, drapes, coloured appliances, private balconies, and laundry room, $125 month. 385-5428. 386-7927.

ONE BACHELOR SUITE, IMMEdiate occupancy, $88 month. Available July 1—one bedroom, $105. Please apply at 425 Wilson Street, Apartment 10. 383-8867.

1-BEDROOM SUITE, PETS AND children welcome, wall-to-wall carpets, drapes, heat, cablevision, $130. 383-1793.

GORGE AREA. ONE BEDROOM self-contained suite, semi-furnished. Bus at door. Laundry facilities. 382-5691 after 6.

201 APARTMENTS TO RENT FURNISHED

MAY WE HELP YOU?
Why not make use of our detailed knowledge to find the apartment you really want? We will gladly drive you to see a wide selection of furnished or unfurnished apartments in any
District of Your Choice
No Fee to Tenant
Sterling Rental Agency
204 Kresge Bldg.
1104 Douglas St. at Fort
383-7171
Open 9 a.m.-9 p.m.
Including Saturday

1 BEDROOM APARTMENT, heat and water included. 950 Esquimalt. 384-9755.

WARM TWO-ROOM SUITE. UTIlities. 386-2069.

JAMES BAY, 2-ROOM SUITE, working person, $78. 385-1080.

201 APARTMENTS TO RENT FURNISHED

1626 ROCKLAND AVENUE
Tastefully furnished apartment consisting of living room with electric fireplace, bedroom, bathroom and small kitchen, in converted house near water tower. All wall-to-wall carpets and fully furnished including cooking utensils and linen. Separate entrance, suitable for one person. Rent $150 per month, one-year lease required. Contact the Owner at 382-3770 or Ker and Stephenson Limited.

ENJOY WATERFRONT LIVING
LOVELY SANDY BEACH
Reduced Rent, New Furnished Suite with new color TV
Bachelor, 1, 2-BR Suites
Bayshore Court 912 Selkirk Ave.
386-0517, 592-7678, 385-0611
Abaco Property Management Ltd.

ESQUIMALT, CLOSE IN
The following modern apartments have electric fridges and ranges plus main furniture and all usual amenities. AVAILABLE NOW.
$150—for 2 bedrooms, 4½ rooms
$135 for 1 bedroom, 3½ rooms
DICKIE AGENCIES LTD.
382-4312 Res. Manager 382-6848

THE ROYAL SCOT
425 QUEBEC ST.—PH. 385-3543
New apartment building with fully furnished suites. Color TV, linens, dishes, indoor pool, whirlpool, sauna, laundry, games room and underground parking.
P. R. BROWN and SONS LTD.

601 COOK ST.
1-Br suite at $85 and bach. at $70 avail. immed. Very nicely furnished. Walking distance to town. Prefer mature ladies. BROWN BROS. ON BLANSHARD, 385-8771 anytime or resident manager.

NEW — 50 YARDS FROM SEA and Beacon Hill park. 1 bedroom suite. Completely private. Suitable business lady. Non-smoker. Utilities included. $125. 383-6385.

COOK-FAIRFIELD AREA. Fully furnished 1 bedroom suite, all utilities included. $95. No pets. Working girls in 20's preferred. 384-4669 after 5 p.m.

1-BEDROOM SUITE, $102. 1 bachelor suite, $72. Close to Government buildings and Queen Victoria Hospital. Laundry and cablevision, couples preferred. 384-9660.

2-BEDROOM APARTMENT. Available July 1st. Ten minutes from downtown. Married couples only. $150. including heat and water. 384-5760.

WOMAN TO SHARE APARTment with working mother and 7-year-old. Bedroom and adjoining sitting room (unfurnished). July 1st. Off Fort. 388-9303.

1-BEDROOM SUITE CLOSE TO Gorge Hospital. Quiet adults. No pets. Heat and hot water included. $95. 384-7434.

LARGE 3-ROOM SUITE, ½ block from Jubilee, working couple $140 per month inclusive. 382-0408 or 385-0893.

1 BEDROOM SUITE, SUIT working girl, 1 block from Beacon Hill Park and Dallas Rd. $100. 592-2621.

ONE OR 2 GIRLS AGE 20 TO 25 wanted to share furnished half duplex with 2 others. Rent, $30 each. 385-5468.

PRE-SUMMER WEEKLY RATES. Children and pets welcome. Crown and Anchor Motel, 1660 Island Hwy. 478-3333.

CLOSE IN 3-ROOM SUITE, BATH, gas range, fridge, light and heat. $125. Adults. 243 Kingston. Visit 2 to 6.

BLANSHARD APARTMENTS
New redecorated bed-sitting room with kitchenette, $70. Coin laundry. Downtown at 820 Fisgard. 383-2496.

1-BEDROOM, LIVING ROOM, kitchen light, water, heat included. Private entrance, near bus. Available immediately. 385-2692.

DEPENDABLE WORKING GIRL to share expenses of my apartment, am working girl as well, 18 or over, 386-3852.

2-ROOM SUITES WITH KITCHENettes, $75. Partly furnished, can be seen 1429 Vining Street, 10-4 weekdays.

BACHELOR SUITE, $60 PER month. 1-bedroom suite, $85 per month. Utilities all included. Right on bus line, Craigflower, 479-6171.

BEAUTIFULLY FURNISHED 2-bedroom apartment for July and August, $165 a month. Phone after 5, 383-2770.

SELF-CONTAINED, PRIVATE entrance. Living room fireplace, 1 bedroom. Centrally located. Mature adults. References. 385-3850.

466 GORGE WEST, ONE BEDroom, fully furnished, $125, including heat, water, cable. Days, 384-6829.

BACHELOR SUITE. CENTRAL. $75. Middle-aged people only. See manager, 1046 View.

NEAR NADEN AND DOCKYARD, one-bedroom suite, heat, water, cablevision, $135. 388-9228.

3-ROOM SUITE WITH PRIVATE bathroom, $100, ladies only near Jubilee Hospital. 658-8028.

1 BEDROOM APARTMENT, near the sea, $100 month includes utilities. Call after 6 p.m. 386-0065.

ONE-BEDROOM SUITE, 343 Michigan Street, no children. 658-8814.

NEAR FORT AND COOK, MODern bachelor suite, private entrance. 384-5920.

BACHELOR SUITE, CENTRAL. $75. Middle-aged people only. See manager, 1046 View.

COOK-BAY, BACHELOR APARTment, $75 a month. Ladies only. 383-1840.

SELF-CONTAINED SMALL suite, walking distance. 1 adult. $100. 384-4904.

BACHELOR GARDEN COTTAGE, furnished, heat and water supplied. 1114 Empress.

FAIRFIELD, PARTLY FURnished, one bedroom suite, sharing bathroom, $80. 383-9227.

TWO-BEDROOM APARTMENT, available July and August. For further information, 388-9646.

PANDORA-FERNWOOD. MAIN floor, large 2-room self-contained suite. $90. 386-6936.

JUBILEE. $90. SPIC AND SPAN bachelor apartment. Mr. Bacon, 385-2458.

FULLY FURNISHED BASEMENT suite. Close to Central Park. $80. 382-1773.

3-BEDROOM SUITE. CLOSE IN. 2630 Quadra. $85. Working people.

1-BEDROOM $125
385-8270.

202 APARTMENT FURNITURE TO RENT

Three Rooms from $30 per month
STANDARD FURNITURE
382-5111
Immediate Delivery

RENT OR RENT TO OWN
385-2435
Individual rooms or room groups TVs and stereos, 24 hr. phone service
MAIS FURNITURE
1621 COOK

RENT A WASHER SPINNER or Porta Dryer from
BUTLER BROTHERS
1720 Douglas 385-3832
(ACROSS FROM THE BAY)

206 DUPLEXES TO RENT

2 BEDROOM DUPLEX, DRIVE-IN basement, fireplace, cablevision, 2502 Scott Street, $175. 479-7620, evenings.

FERNWOOD HAULTAIN, 3 BEDrooms, stove, fridge, heat, water, cablevision included, $175. July 1st. 385-0203.

UPPER DUPLEX, THREE BEDrooms, close in, redecorated, refined adults, references, $125. 382-9346.

3-BEDROOM, ESQUIMALT DIStrict. Stove, fridge, and water included, 3 years old, $190 a month. Available July 1st. 388-6474, 9-5.

LARGE LOWER DUPLEX, 1-bedroom, oil stove, Hillside area, rent $75 per month. 382-5178 between 8:30 and 5 p.m.

3-BEDROOM SUITE $150 monthly. Self-contained. Water and heat included. Fridge. Stove. Vic West. 385-3154.

TO SUBLET FURNISHED 1-BEDroom duplex, July 3 - August 27, $220. Tenants to care of our cat. 385-0351.

206 DUPLEXES TO RENT

3160 METCHOSIN RD. 2 B.R. $160 July 1st
3190 MARS ST. 1 B.R. $115 Vacant
1058 CLARE ST. 1 B.R. $115 Vacant
217 GOVERNMENT ST. 1 B.R. $135 July 1st
BROWN BROS. ON BLANSHARD
385-8771 Anytime!

FORT ST. — WALKING DIStance to town. Modern 2-BR heated duplex for imm. occupancy Adults. $145 per mo. GLANFORD — Modern spacious 2-BR duplex incl. range and fridge, $185 per mo. BOORMAN INVESEMTNT CO. LTD. 1111 Government St. 386-9212

AVAILABLE JULY 1—MODERN 3-BR SxS Duplex in Esquimalt, W-W carpet, drapes, col appl., full basement, carport and sundeck. Close to shops, schools and Bus. $215 per month. Call Bayshore Realty Ltd. 388-6424.

AVAILABLE IMMEDIATELY Modern 2-bedroom units. Stove, fridge, and carpets. Fenced gardens. No children over 3 years of age, no pets. Must maintain gardens. $160. Phone 385-0991 or 477-8921 evenings.

Unique new 3 bedroom duplex overlooking Ross Bay. Wall-to-wall and perquet floors. 2 baths. Immediate possession. $275. Call BROWN BROS. ON BLANSHARD, 385-8771 anytime for an appointment to view.

OAK BAY; NEAR PARK AND beach; spacious lower duplex; 2 bedrooms, den, (or three bedrooms), fireplace, living, dining, 1½ baths, basements, $280 includes utilities, 592-0731.

MODERN DUPLEX, 3-BEDROOMS 2-3 bedroom side by side duplex unit, $170 per month, available July 1st and July 15th, full basement, convenient location. Call Peter Bardon, 598-5287.

DE LUXE VIEW OF CITY AND Olympic Mountains. 2 bedrooms, stove, fridge, drapes, full basement, carport and sundeck. 385-4374 after 5 p.m. weekdays, anytime weekend.

SMALL SIDE-BY-SIDE SUITE IN older building near city centre. 2 small bedrooms. Stove and fridge. Vegetable garden. $85 plus utilities. Elderly people only. Ettema Realty, 383-7115.

3 BEDROOMS, FULL BASEment, Town and Country area, $195 per month, includes heat, light, water, range and fridge. Available June 15th. Inquire 902 Easter Road.

SOUTH OAK BAY, UPPER ONE-bedroom suite. Furnished. Stove, fridge, carpets, heat, electricity, water included. Perfect for two working girls, or young couple. References required. $130. 592-4805.

1 BEDROOM UPPER DUPLEX behind Arena. 816 Princess Avenue. Heat and hot water supplied. Adults, couple preferred. Available now, $110 monthly. 383-5788.

3 BEDROOMS, LARGE LOT, 1½ bathrooms, Available July 1st. $175 — $185 per month. Langford. Phone Rhynhard Developments Ltd. 384-1711, 478-1983.

IN HEART OF SIDNEY
Well laid out attractive 3 bedroom, 1½ bathroom unit, wall-to-wall carpet, with carport. Close to downtown. 656-4000.

AVAILABLE IMMEDIATELY. 2-Bedroom, full basement SxS duplex. Fridge, stove included. Bay Street area, $170 per month. J. A. Henderson Realty, 385-9741.

AVAILABLE JULY 1ST, DUplex, 2 bedrooms up, 1 down. drive-in garage, children welcome Richardson Street area. Phone 385-6483.

AVAILABLE JULY 1ST, LOW rental, semi-furnished, bottom half of up-down duplex. Dallas Road area. For appointment phone 382-3983.

AVAILABLE JULY 1ST, ATTRACtive 3-bedroom duplex. Esquimalt area, wall-to-wall, $175. To view please call 478-5270 after 6 p.m. weekdays.

FURNISHED LOWER DUPLEX, near sea and park, suit mature couple, no children or pets please. $145. 383-3320.

2 BEDROOM UNFURNISHED DUplex, near Parliament Buildings. $125 a month. Available July 1st. 384-1224.

2 BEDROOM FURNISHED DUplex, near Parliament buildings. $140 a month. Available July 1st. 384-1224.

SIDE-BY-SIDE 2-BEDROOMS, child welcome. 952 Inverness. $105. 385-2987.

2 BEDROOM, STOVE, FRIDGE, quiet area. $145. Adults. 598-4060, evenings.

2-3 BEDROOMS. FIREPLACE, water view, basement, $165. Responsible tenants. 384-8456.

JULY 1ST. 3 BEDROOM. OPEN fireplace, Oak Bay. Close to schools, bus. $165. 592-6609 after 6.

2-BEDROOM DUPLEX. STOVE and fridge included. Brodick Crescent. 477-8031.

2-BEDROOM PLUS. QUADRA-Hillside. Very clean. $158. 383-7447.

UPPER DUPLEX, 3 BEDROOMS, off Oak Bay Ave. 386-8520.

SHRINE CIRCUS TICKET WINner Mrs. M. Nicholls, 4063 Grange.

1-BEDROOM UPPER DUPLEX, water and heat, $125. 383-5310.

210 HOUSES TO RENT UNFURNISHED

Gordon Head Townhouses
Blair and Larchwood
Perfect for family living, large 2 and 3-bedroom units, spacious living and dining room, wall-to-wall carpeting. Includes all appliances. Rumpus room, full basement. Separate courtyard, beautiful playgrounds. Within 3 blocks of all schools and UVic. No lease. $205 and $220. Phone 477-5422.

NORTHRIDGE — MODERN 4-BR home for July 1 $200 per mo. HILLSIDE and COOK — 2-BR home for imm. occupancy. Elec. range. Drapes. $175 per mo. DOUGLAS AT MACKENZIE — 3-BR home for July 1. $185 per mo.
BOORMAN INVESTMENT CO. LTD
1111 Government St, 386-9212

2 Bedroom, no basement house. Separate garage and wired for automatic washer and drier. Fireplace. On Douglas opposite Simpsons-Sears Warehouse. Rent $150 per month. Please call Rental Department 382-4251.
Rithet Agencies Limited
714 Fort Street

2 BEDROOM HOUSE, 3125 Alder Street from July 1st to sublet unfurnished or furnished to Sept. 1st, or to lease unfurnished for 1 year. $145 month. Garden, full basement, 1 minute to Mayfair. 383-6091.

3417 SEYMOUR ST. 2 B.R. $140 Vacant
BROWN BROS. ON BLANSHARD
385-8771 anytime!

1½ YEAR-OLD 3-BEDROOM COMpact home on quiet street in Gordon Head. Delightful layout, carpeted throughout, no basement. Available July 1st, $185 monthly. Explorer Developments, 382-4218 or 386-0471.

OAK BAY, LANSDOWNE SLOPE, excellent view, 4 bedrooms, wall-to-wall carpets, drapes, stove and fridge. $265, minimum one year lease. Available August 1st, Victoria Press, Bo x524.

ROOMY 3 OR 4-BEDROOMS near Mt. Douglas—basement. $150 month. Available July 1. Call G. CHAN, 386-2955. MAYFAIR REALTY.

EXECUTIVE HOME ON BEACON Hill Park, living and dining rooms with fireplaces, 2-4 bedrooms, 2 full baths, garage, adults, $250. 382-8947.

PANDORA AVE., 5 ROOMS PLUS utility room, fridge and stove, fireplace. Available on lease, July 1, family only, $140. 386-6191.

LOVELY 2-BEDROOM BUNGAlow in Cordova Bay, large fireplace, fruit trees, 1 block from beach, very quiet, 656-8690, $190.

4-BEDROOM HOME FOR LEASE July 1st. $250 per month. $3535 Quadra. Phone 112-659-7104 or evenings 659-7833.

3-BEDROOM, CENTRAL HALL, rustic, fireplace. Available immediately, $160. 2861 Parkview. 384-9428 after 6.

210 HOUSES TO RENT UNFURNISHED

ESQUIMALT 3-BEDROOM BUNgalow, garage, nice garden, near shopping centre, bus. $225. 382-2221.

ESQUIMALT, 6 OR 7 BDRMS., suitable large family or roomers. $150. Lee Forbes, 385-1431 anytime. Quadra Realty Ltd.

LANGFORD 3-BEDROOM, 1067 Goldstream. Rent $130. No pets. Apply 1075 Goldstream.

2-BEDROOM HOUSE, JUBILEE Hospital area, $150. 592-3889.

6 BEDROOM HOUSE FOR RENT with option to buy. Phone 385-2753.

2-BEDROOM HOUSE, $200 PER month. 386-0477.

211 HOUSES TO RENT FURNISHED

FOR LEASE
15 August to 15 June, Near Sidney, Vancouver Island. Furnished 3-bedroom, waterfront home. Double garage, electric heat, cablevision. $250 plus utilities. Adults only. Phone 656-1265.

10225 W. SAANICH RD. $175. Lovely 1 BR. at Pat Bay completely and beautifully furnished extra 1 bdrm. guest cottage included. 386-1361
Canada Permanent Rentals

OLD W. SAANICH RD. $250 Modern large family home. 3 bedrooms, 2 baths, on 12 acres. One year lease as of Aug. 5. Call 479-1588.

NEW MOBILE HOME, RENTAL purchase plan: Rent now, buy later. Enquire at WAGON TRAIN. 386-3291.

3-BEDROOM HOUSE, WITH view and seclusion. July and August. $250 month. 478-5443 after 4 p.m.

AVAILABLE JULY 1ST TO August 22nd, $175 per month plus utilities, 2 bedroom, full basement. 5983760.

2-BEDROOM HOUSE, NEAR Cook-Hillside, semi-furnished, July 1st to September 30th, $155. 382-0232 or 385-0323.

BRICK HOUSE, NEW OIL FURnace. 386-2069.

212 HOUSES WANTED TO RENT

LET US RENT YOUR HOUSE We have clients waiting for two and three-bedroom homes. We offer good management. Careful tenants and reasonable rates.
PEMBERTON HOLMES LTD.
384-8126

RENTALS WANTED
Complete management services by trained and competent personnel.
DON STRIPLING, 386-1361
CANADA PERMANENT TRUST

RESPONSIBLE FAMILY LOOKing for 3-bedroom home with full basement in Metchosin area for August 1st. Will sign lease. References available, 478-5666.

THREE OR FOUR-BEDROOM house or duplex for July first, close to Reynolds School, Lake Hill area, rent to $200, references. 479-4569 after 6.

WANTED CABIN OR SMALL house to rent reasonable, within 5 mile circle. 382-0271 After 5:00 p.m.

RESPONSIBLE FAMILY NEEDS 3-bedroom home near Victoria, up to $170, July 1st. Call collect after 3 p.m., 324-3192, Vancouver.

IF YOU CANNOT SELL YOUR home, we have reliable tenants waiting to rent. Phone Mr. Keen, Boorman Investment Co. Ltd., 386-9212

2 RESPONSIBLE WOMEN WANT 2-bedroom house in any condition with fireplace and yard. 386-2764, 385-1691.

URGENT, WANTED, 3-BEDROOM house, prefer out of city. Good tenants. References. 385-5867.

PROFESSIONAL MAN NEEDS rural cottage, 3 months rent in advance. Victoria Press. Box 589.

215 HALLS, WAREHOUSES, STORES AND OFFICES TO RENT

XXXXXXXXXXX
PRIME OFFICE SPACE DOWNTOWN
ALL WITH GOOD PARKING NEARBY
515 square feet with 3 private offices and small open area, heating, air conditioning, elevator, excellent parking.
800 square feet with large open area and two private offices, heat, air conditioning, elevator.
6,000 square feet, brand new modern all open office space, heat, air conditioning, elevator, lots of parking nearby. This is really something at a rent which cannot be bettered in this city.
Several smaller modern offices, 185-400 square feet, all janitorial services and utilities included, central downtown location.
RETAIL STORE
1,075 square feet, all new store, heating, air conditioning
900 square feet, downtown area, $155
CALL
KER and STEPHENSON LIMITED
385-3411
XXXXXXXXXXX

OFFICE SPACE FOR RENT
Fort St. Near Cook
1300 sq. ft. at $3
500 sq. ft. at $3
New Building, 2610 Douglas
1000 sq. ft. at $3.25
full services, limited parking — Suitable for accountants, Real Estate, insurance Mfgs. agents, etc.

MONTREAL TRUST
1065 Fort St.
386-2111, Loc. 35

GOVERNMENT STREET NEAR BAY
Second floor (2700 sq. ft.). Solid brick building, sturdy laminated floor. Could be used for industrial use or developed for recreational purposes. Very reasonable rent. Enquire to:
THE CANADA TRUST COMPANY PROPERTY MANAGEMENT DEPARTMENT
382-6111

FORT ROYAL MEDICAL CENTRE
1900 RICHMOND AVENUE
473 Sq. Ft. of retail space, information available from Rental Agents:
P. R. BROWN and SONS LIMITED
762 Fort Street 385-3435

"WANTED"
Approximately 2,000 sq. ft. building suitable for workshop, high ceiling, some outside parking. Easily accessible by traffic. Call K. E. DICKSON 386-1361 Canada Permanent Trust.

HILLSIDE-QUADRA
NEW BLDG., 3 FLOORS
Prime Retail Space
Professional offices
Inquiries Mr. Thorn, 652-1610

3500 SQ. FT.
Commercial building, heavy industry zone. 18' clearance. 12x14 door, office, washroom, oil heat. 385-5213 or 386-1874.

PARKING INCLUDED
We have a wide range of office sizes with parking at the door. 384-8126 R. J. MURPHY 479-8089
PEMBERTON HOLMES LTD.

YARROW BUILDING
Quality downtown office space, 190-960 sq. ft. Royal Trust, 388-4311.

OFFICE FOR RENT INCLUDES heat, water and electricity $65 per month. For further information please call 388-7331.

SMALL GROUND FLOOR PRIvate office. 1096 North Park. $50, including heat and power. Ettema Realty. 383-7115.

STORE SPACE FOR RENT IN small shopping plaza. Ideal for record shop, toy store, or what have you? 478-3001.

STORE, NEWLY DECORATED for any type business, ample parking. 479-6571.

FOR RENT, STORE OR OFFICE. 660 Discovery St., 383-4363.

215 HALLS, WAREHOUSES, STORES AND OFFICES TO RENT

CLAY BLOCK
Fort St. — downtown — office space 150 to 600 sq. ft. Royal Trust 388-4311.

FOR RENT, APPROXIMATELY 1800 sq. ft. of storage space. $115 per month. 386-7913 between 8 and 4:30 p.m.

10-ROOM DUPLEX FOR STORAGE of goods, etc. At 788 Hillside. $100 month complete. 384-6316.

STORE AND OFFICE, 450 SQ. FT. newly decorated, downtown location. $125. 386-3014.

WAREHOUSES AND OFFICES TO rent reasonable. 386-8435.

230 PERSONAL LOANS AND INSURANCE

HOME OWNERS
Need Money Fast!
We are not in business to say 'No'
EXAMPLES

amount	payments from
$2,000	$23.00
$3,000	$33.00
$4,000	$47.00
$5,000	$59.00

15 year ammort. — 5 year term. Call Avis Acceptance, 386-9721 days; or 385-4165 evenings.

MONEY TO LOAN
CURRENT RATES. We arrange 1st and 2nd mortgages or purchase existing agreements or mortgages. ABELL 386-7565.

233 MORTGAGE LOANS AND INSURANCE

$$$$$$$

MONEY
Money to Loan
To ... BUY ... REMODEL ... REFINANCE. We loan in ALL areas including UP ISLAND.

AGREEMENTS FOR SALE

MORTGAGES
BOUGHT OR SOLD
1st and 2nd Mortgages
Arranged

Money available for apartment and commercial projects. Short-term builders' interim financing, including subdivision development financing. Prompt — Considerate — Courteous — Confidential Service. BORROW on your equity in your home for any worthwhile purpose. $4,000,000 in mortgage money placed during 1971 — $1,000,000 of which was private clients' funds.
Call
Don MacGILLIVRAY
A. E. LePage
Boultbee Sweet Ltd.
Hillside Shopping Centre
386-1341

SECOND MORTGAGE LOANS

One of Canada's leading Second Mortgage Companies will loan you $1,600 to $10,000 or more quickly and confidentially.

Available for home purchase, renovations, debt consolidation, or any worthwhile purpose.

No hidden charges, up to 15 years to repay (or possibly 20 years), prepayment privileges.

(Also shorter term Personal loans or Home Improvement Loans $300 and up availaale.)

Phone or Visit
CANADIAN ACCEPTANCE
1083 Fort St.
384-9371

50 Years of Experience

MORTGAGE FUNDS AVAILABLE FOR ALL B.C.
FROM 9% (VICTORIA)
UP-ISLAND, LOWER MAINLAND, INTERIOR AND NORTHERN B.C.
HOMES, WATERFRONT PROPERTY
LAND OR DEVELOPMENT PROPERTY
Drop us a line or phone collect. Perhaps we can serve you. Let us have full details of your property so we may give you a quote as to rates, terms, costs, etc., with no obligation on your part.
Cash valuations given on any existing mortgages or agreements without obligation.
COURTESY TO FELLOW BROKERS
Write or phone
Mr. Len Thomas at
DOUGLAS HAWKES LTD.
990 Blanshard St.,
Victoria, B.C.
PHONE 384-7128 (Collect)
(After hours 479-6382 collect)
NO BONUS

NO BONUS
HOME EQUITY LOANS

Here is your opportunity to borrow the inexpensive way. You may borrow up to 90% of your property value whether your home is paid for or not. No amounts too small or too large. Interviews in the privacy of your own home.

EXAMPLES:

amount	payments from
$2,000	$23.00
$3,000	$33.00
$4,000	$47.00
$5,000	$59.00

15 year ammort. — 5 year term.

FOR FAST COURTEOUS SERVICE CALL ME TODAY. MONEY IMMEDIATELY AVAILABLE.
W. A. (Bill) HODGSON
385-4528

24 Hour Service
Byron Price and Associates Ltd.

AVAILABLE
INSTITUTIONAL AND PRIVATE FUNDS
1st and 2nd MORTGAGES
also
EXISTING MORTGAGES BOUGHT AND SOLD
K. M. JACOBSEN
386-1361 658-8679
Canada Permanent Trust
Real Estate Division

$200,000, TO INVEST
Investors headquarters. Conventional and private funds available for 1st — 2nd — 3rd mortgages. Also interim building loans.
BILL WESTCOTT
D. F. HANLEY AGENCIES LTD.
385-7761

MONEY TO LOAN ON mortgages. Quick decisions. Also agreements and mortgages purchased for cash. See us for top price.
A. BERNARD and CO. LTD.
655 Fort Street 384-9338

MORTGAGE MONEY
First mortgages available up to any amount at current interest rates. Quick decisions.
BROWN BROS. AGENCIES LTD.
1125 Blanshard 385-8771

MONEY AVAILABLE
Low rates for First or Second Mortgages, Interim Financing, Building Loans, Refinancing.
P. R. Brown and Sons Ltd.
762 Fort St. 385-3435

CASH FOR YOUR MORTGAGE or agreement for sale. Quick decisions and highest prices paid. M. Braithwaite, Financial Survey Ltd., 384-9305. Res. 592-0638.

233 MORTGAGE LOANS AND INSURANCE

COMMERCIAL FUNDS
FROM 8½%
RAE INVESTMENTS LTD.
388-7891
evenings
Mr. Green 658-5027
Mr. Stuber 385-3982

READY CASH FOR YOUR MORTgage or agreement for sale. Phone now, Mr. Drew, Metropolitan Realty Ltd., 386-3585, res. 592-0927.

1ST MORTGAGE $36,000 APPROX. at $360 a month. Yield 10% or better. ABELL 386-7565.

234 MORTGAGES FOR SALE

CURRENT 1ST MORTGAGES
$20,000 9%, $170.00 p.m.
$17,000, 9¼%, $145.00 p.m.
$14,000, 9¼%, $126.54 p.m.
$14,000, 9¾%, $129.33
$13,900, 9¾%, $140.00 p.m.
5 year term
These are all well secured first mortgages. We are able to invest with excellent security sums of $2,000 or more. Call Vincent Holmes, 384-8124
PEMBERTON, HOLMES LTD.

SAFE, SOUND, WELL SECURED first mortgages for sale in lower mainland. $20,000, 12%, $236 per month, 5-year-term, property appraised at $31,000. $8,900, 13%, $110 per month, 5-year-term, appraised value at $13,500. $30,000, 13%, $344 per month, 5-year-term, operating dairy farm, value at $75,000. $6,900, 14%, 97.93 per month. Ucluelet Property, valued at $14,000. For further information contact Mr. Bradley at 872-7571 or 943-4890.

1—$9961 first agreement for sale at 9½%, $100 per month, 5 year term. $961 discount.
2—$12,880 first mortgage at 9%, $114.71 per month, 5-year term. $880 discount. M. E. Braithwaite, Financial Survey Ltd., 384-9305, res. 592-0638.

240 BUSINESS OPPORTUNITIES

10 UNIT
WATERFRONT MOTEL
To our knowledge, this is the only motel on the strait of Georgia that borders on its own beach. ½ acre of paradise with gorgeous views of Mt. Baker. Its location in the Sidney area offers waterfront privacy and yet is on a good tourist route (very accessible, close to shopping, ferries, etc.) this package comes complete with a modern 3-bedroom home. Other business interests forces the sale. $120,000 with good terms (possible trades). Be in time for the summer tourist trade!! Contact Terry Eden or Harry Wright (382-2157) anytime.
WESTERN HOMES LTD.
817 Fort St.

LOWER VANCOUVER ISLAND TRAILER PARK
Situated on 12.6 acres just a short drive from Victoria on Trans-Canada Highway, this new listing is well worth investigating, next door to park and a stones throw from nice lake, presently there is 20 permanent mobile home sites, 20 Travel Trailer hook-ups, 79 campsites, plus all the necessary facilities such as showers, washrooms, washer, dryer etc., to make this a successful operation. There is also a 2-bedroom, 8-year-old home for operator.
C. M. (Bud) FORBES
652-2950 386-2111
MONTREAL TRUST

STORE TO RENT
BEACON PLAZA MALL
SIDNEY
HOBBY SUPPLIES, BOOK STORE, SHOE REPAIRS, LEATHER GOODS, OPTOMETRIST, PHYSICIAN, ETC. PHONE EVENINGS, 592-6282.

HAIRSTYLISTS
ONLY $50 CASH
This is a tremendous opportunity for a licensed operator. With $50 cash just take over the chattel mtge. of approx. $4,900, assume the lease and you're in business in a modern 12 dryer salon at Oak Bay and Fort. Tremendous potential as district is high density apartment area with almost no competition. Call now, JEFF CHALK, 477-8274 or 386-3231, Block Bros. Realty.

POOLS! POOLS!
We are looking for a dealer in your area for Canada's top line of inground swimming pools.
FOR INFORMATION WRITE:
ACORN POOLS
325 Bay St. N.,
Hamilton, Ontario.
Division of
ACORN LUMBER CO.
In business over 50 years
Call collect 1-416-522-6854

PRIVATE SALE
GENERAL STORE WITH 3-BEDROOM APARTMENT
In Saanich, busy tourist route, near Butchart Gardens, large local clientele, growing business. Real potential. Newly painted outside. Exciting opportunity for enterprising family. Buses to all schools. Excellent 1st mortgage with credit union. Owner will take 2nd Mortgage or trade equity on residential property in Saanich. 479-2389.

MOTELS
I require two good motels for out-of-town clients.
1—20-30 units which can be handled with $110,000 down.
2—40 units or more which can be handled with $250,000 down payment.
If you are considering the sale of your motel property please call, in absolute confidence of course, JIM ALLAN, 386-2955, Mayfair Realty.

COMMERCIAL BUILDING IN Port Alberni situated on four (4) lots with 132' frontage. Now operated as a building supply store. Central location. Would be of interest to someone who would like to be in the Building Supply Business.
$55,000 — Terms Available
R. Martman
479-7151

RESTAURANT
Illness forces sale. All new equipment and completely renovated. Seats 40. Good location. Extra space to extend. Open to offers. $10,000 down. Bal by A.S. To view call:
LORRAINE ZIEGLER
388-4271 592-1768
J. H. Whittome and Co. Ltd.

ESTABLISHED MANUFACTURER
of prefabricated homes and Modular homes is looking for a reliable company or individual to act as dealer in Victoria and district. Apply to F. G. FOWLER and ASSOCIATES, P.O. BOX 40, Surrey, B.C.

BAKERY BUSINESS
Two retail outlets both equipped for baking. Excellent sales volume, good leases. Downtown location suitable for coffee shop expansion. For full information on equipment and statements call—
384-8126 MR. GREENE 385-0795
PEMBERTON, HOLMES LTD.

HARDWARE AND GIFT STORE showing good returns. Well situated in busy shopping area. Ideal for couple. Could be supplemented with lawn mower or bicycle repairs. CHES HAYS 477-8324 or Royal Trust Company 384-8001.

OPPORTUNITY KNOCKS!
You just can't fail to make real money if you buy this old established business in expanding Sidney. Let me tell you why!
LES FISHER, 477-4238 or 386-1361
CANADA PERMANENT TRUST

ATTENTION
MEN'S HAIR STYLISTS
Excellent opportunity for hair stylist in Sidney. 9-year lease with rent limitation. Shop presently in operation. Phone 656-3130 after 6.

TAKE OUT RESTAURANT FOR sale in ideal location. Lots of potential with ready-made clientele. 478-3001.

FOR SALE IN SHOPPING AREA of Cadboro Bay, 2-chair barber shop with spacious quarters in back Phone C. McCauley, 477-3530.

SMALL CAFE, DINING ROOM LIcense, unique location with potential for future. Good lease. Enquiries to Victoria Press Box 556.

MANAGE YOUR OWN BUSINESS, investment approximately $100, unlimited potential. Victoria Press Box 563.

240 BUSINESS OPPORTUNITIES

INVESTMENT OPPORTUNITY
South Vancouver Island Shopping Complex, food market, bank, hardware, service station, etc. Approx 2.6 acres of prime seaview location in growing area. No telephone information. BILL JENSEN or RON BLACK, Royal Trust Company, 1039 Johnson Street, Victoria.

MEN'S CLOTHING STORE
DOWNTOWN LOCATION
Owner is leaving Victoria and will sell all merchandise at very reasonable prices. Store is located on Yates St. and is very attractive. Exceptionally fine, modern inventory and terrific fixtures. Open for your inspection at any time. A pleasure to show. For further information call:
TED RADWAY
388-4271 477-6176
J. H. Whittome and Co. Ltd.

FAIRFIELD GUEST HOME
Ideal man-wife operation. Grosses $13,000.00 per year. Very low expenses. Apartment for owner included. Good financing available. Full price reduced to $42,500.00. For statements and information please contact:
JON DAVIS or
BUD O'CONNOR of
JACK MEARS
OAK BAY REALTY LTD.
386-2291 Anytime

PLAY WHILE YOU WORK
ON BUSIEST STREET
The vendors have worked hard for 5 years to make this one of the fine businesses downtown. Close to parkade. The stock is exceptionally clean and well organized. Sincere buyers will be shown up-to-date statements verifying a yearly increase. Ideal for a couple but a nice operation for a wife and extra clerk. Asking $32,000 plus stock. F. WILLS, 388-4271. J. H. Whittome and Co. Ltd.

HERE IS A TOP NOTCH INVESTMENT OPPORTUNITY
Up-Island Rest home (with a waiting list). Operator licensed presently for 10, with room for expansion. This is on 2.27 acres of choice land. Full financing to be carried by the vendor. To view call:
IRA FREEDMAN of
JACK MEARS
OAK BAY REALTY LTD.
386-2291 or 592-0511

CITY CENTRE RESTAURANT
business pressures force sale.
—Seats 180
—All new equipment
—15 yr. lease arranged
Asking price $150,000. Some terms. Full statements available. For further information please contact:
JON DAVIS or
BUD O'CONNOR of
JACK MEARS
OAK BAY REALTY LTD.
386-2291 Anytime

A FAMILY AFFAIR
This rest home is just right for a husband and wife team. Located on three lots in a prime area the present owner is licensed for 16 guests. Fully equipped and in excellent condition. Realistically priced at $89,000.
For further information and statements, call—
JOHN F. COLWELL
384-8126 592-9828
PEMBERTON, HOLMES LTD.

GUEST HOME
FAIRFIELD
LICENSE FOR 10 GUESTS
Good family operation. Close to city and store. $10,000 will handle. Exclusive with Hazel Campbell, 382-8956 or Staneland Johnson, 383-1484.

BEAUTY SALON
Prime location in Oak Bay. 10 dryers and styling stations, $10,000. Mrs. Hart and Mrs. Watson, 598-4567. C. J. McLeod Realty, Ltd., 2230 Oak Bay Ave.

244 REVENUE PROPERTY

5 PLUS REVENUE SUITES
FAIRFIELD, $53,000
1—2 BR unfurnished owner suite
2—1 BR furnished suites
2—1 BR, LR bachelor furnished suites.
1—1 BR furnished and cooking facility.
Large well-kept home ideal revenue location, priced to sell at fair market value. JOHN A. JOHN 477-8096. Block Bros. Realty 386-3231.

NEW SxS DUPLEX
OPEN
FRI. and SAT. 2-4 P.M.
1491-93 FAIRFIED RD.
Ideal location, lovely views, near sea, park and all conveniences. 3 BR, 2 baths, balconies ea. side. Care free garden. A select duplex, excellent for resident owner plus revenue. Great for families wanting to live close by. Asking $67,500. MRS. MURPHY 477-1841 or 592-0731.
Block Bros. Realty

GLEN LAKE
Modern multi-family living with over 2400 sq. ft. of living area for the owner — 5 bdrms, 2½ baths, big 14x29 family room. Quality carpet throughout. Sundeck 20x24. Rental income from one side $285 per month. This is a must see for the family who needs space and likes income as well. For more details please call 384-8001.
RON BLACK or BILL JENSEN
The Royal Trust Company.

29 DE LUXE SUITES
FAIRF'ELD —
WALKING DISTANCE
Only 2 years old, one of the most attractive smaller blocks in this prime rental location. Grosses approx. $51,000. 1st Mtge of $230,000 at 9%.
FULL PRICE $362,500
S. W. ANDERSON LTD.
384-9328 — Res. 382-8917

LOW TO HIGH
S - S DUPLEX
Call me today about how you can buy this HIGH POTENTIAL Property. Also ask about how to INCREASE the total rents for these 2-bedroom suites to $240 monthly. Located AT THE HUB between two major shopping centres — and asking only $22,500. Call Don Plank at Douglas Realty Limited, 385-8785 (24 hrs.)

APARTMENT BLOCK
JUBILEE AREA
24 ONE-BEDROOM SUITES
Only 2 yrs. old. In good condition and showing a good return. Elevator, balconies. For more information call my agent. Full price $288,000.00 Call Harold Ware of Gardner Realty Ltd. 385-7721 or Residence 598-4358.

BUSINESS—HOME—REVENUE
Corner grocery, increasing nicely in volume. Suite for owner — 2 suites rental grossing $180 p.m. Business fixtures, property, buildings included at a price of $33,500 with terms.
386-2111 D. BECKNER 598-1391
MONTREAL TRUST

FAIRFIELD
6 suite, self-contained apt. in one of Victoria's best rental areas. Each suite has one BR, LR, DR, stucco exterior. Present owner has lived in this block for at least 28 years and would now like to retire. Priced $70,000. ETHEL HARVEY 386-3231 or 386-6472. Block Bros. Realty.

LAKEFRONT DUPLEX
PLUS RENTED CABIN
Covered boathouse. Swimming wharf. $500 per month income. 2-year-old up and down duplex. Fire places, w-w carpet, intercom, many extra refinements. Excellent lakeviews. $45,500 — $15,000 down. LEW MOILLIET, 382-7276 or res: 477-9251.
Town and Country Realty Ltd.

38 SUITES
Near Beacon Hill Park
Excellent Rental Record
Showing a Good Return on Investment
R. Maltman
479-7151 656-2041

FIVE SUITES, TWO LOTS. 1117 Bay $6000 down. Box 1300, Victoria.

SMALL RESTAURANT FOR sale, apply Box 194, Ganges.

244 REVENUE PROPERTY

CLOSE TO
CITY CENTRE
24-suite apartment, 1 year old. Elevator, laundry room, 100 per cent parking. Wall to wall carpet, 20 1-bedrooms, 3 bachelors, 1 2-bedroom. This is a lovely apartment situated in an excellent location.
A. E. COLES
OFFICE 384-8001
RES. 592-3311
ROYAL TRUST CO.

$195,000
GETS YOU THE ANSWER AND THE INCOME!
$18,000 PROFIT
NOW!
HOW WOULD YOU LIKE AN annual rental income of over $66,000?
HOW WOULD YOU LIKE TO invest $195,000 in your own controlled deal to draw in this income?
This arrangement will return annually a net of over $18,000 with safety! Isn't this what you want?
JOHN M. POTTER
383-5471

GORGE
4 SUITES
MAIN FLOOR — De Luxe 3-bedroom suite, large living rm., dining room, cabinet elect. kitchen with eating bar, thru hall, 3 large bedrooms. All W-W carpets. 4 piece bathroom. Utility. Also a modern one bedroom suite.
UP — 2 modern one bedroom suites. Separate H.W. Tanks, All Electric heating. Ranges and fridges incl. ½ basement. Lot 121x121 — 4 garages. Full Price $53,500. To view call—
D. OKKER, 478-4501 eves.
K. WALTERS, 385-2481 3
anytime
Swinerton, Stewart Clark, Ltd.

5 BEDROOMS
SHELBOURNE-UNIVERSITY
This spacious family home in a good quiet location close to shopping centres and university is an excellent opportunity for a large family or as an income supplement. Good size living and dining rooms, built-ins in kitchen, 4-pce. bath and 3 bedrms. Downstairs has 2 bedrms, 3-pce. bath, utility area, rec. room. Presently set up for students, etc., light housekeeping. Vendor earns up to $235 p.m. Nice lot with shrubs and fences. Call me for more detail and appts. to view. KEN MANN, Bus. 385-9741, Res. 388-5325. J. A. Henderson Realty Ltd.

MODERN DUPLEX
SIDE BY SIDE
Two bedrooms, living room, dining room, oak floors. Electric kitchen and utility room. High half basements, OOM furnaces both sides. Excellent rental area. Large lot, near Town and Country Plaza. $26,900. Mrs. Webb 385-2471 or Res. 477-3095. Johnston and Co. Ltd.

INCOME OR IN-LAWS
Two houses for the price of one. EACH has 2 bedrooms, large, spacious living room and dining room. Modern, bright kitchens with wall ovens and counter-top ranges. EACH side has its own furnace, hot water tank and electrical circuits. All this PLUS laundry rooms and plenty of lawns and flower gardens. Conveniently located at Admirals and Gorge and priced low to sell for $49,500. To view, call SCOTT KENDREW at 385-6262 or BARRY KIRBY at 656-1638 or D. F. HANLEY AGENCIES LTD., 385-7761 ANYTIME.

593 JOHN STREET
UP-DOWN DUPLEX
UP — 2 bedrooms, living room, 3 piece bath, elect. kitchen with range and fridge.
DOWN — 1 bedroom, living room, elect. kitchen, 3 piece bathroom, range and fridge.
FULL PRICE — $14,850
D. OKKER, 478-4501 eves.
K. WALTERS, 385-2481
anytime
Swinerton, Stewart Clark, Ltd.

"5 SUITES"
"CLOSE IN"
All large suites—front and rear entrances—lane at rear—close to Central Park. Good holding property. Price $45,950.

"4 UNITS MODERN"
"WILL TRADE"
Fully rented white stucco block. Commercial zoned, owner will trade equity and cash for larger Revenue. Price $49,500.
Please call Mr. Evans, 382-2157; Eves. 479-7217.
Western Homes Ltd.
817 Fort Street

LANGFORD
S-S DUPLEX
ALMOST NEW
Large living room, cabinet electric kitchen, 3 bedrooms, 2 bathrooms. Utility and auto hot air heating on each side. Total rent $340 per month. Asking $34,000.
D. OKKER
478-4501 evenings
Swinerton, Stewart Clark, Ltd.

$23,000, VIC WEST
Up and down duplex, rents $280 per month. Needs T.L.C. Good buy.

$33,000, VINING
Large family home, presently used as rentals. $365 per month. D.P. $7,000. Vendor will carry at low interest.
Donna Pretula, Peter Primgaard
Shirley Philps' Homefinders Ltd.
386-2911

SUITES AND OFFICES — GOOD RENTAL AREA — GROSS INCOME $18,000. FULL PRICE $145,000.
24 SUITES — BRAND NEW — IDEAL LOCATION — REALISTICALLY PRICED AT $275,000. GOOD FINANCING.
M. P. TELLIER SECURITIES LTD.
386-1214 or
Vaughn Thompson, Res: 658-8541

LAKE COWICHAN
WATERFRONT RESORT
Lakefront resort — 10 rental units plus room for 22 trailers and campers. Boat rentals, tackle sales and other extras. Trades considered — revenue, etc. For more details call BILL JENSEN or RON BLACK, 384-8001, Royal Trust Company.

LADYSMITH
5 SUITES
4 one-bedroom — 1 bachelor — SELF-CONTAINED, FULLY OCCUPIED, older building in good condition. New roof. Asking only $19,900. FULL PRICE (TERMS). For details call LOU BLOOMFIELD, 386-2955 or res. 478-6475. Mayfair Realty.

STUCCO 4 SUITER
An easy-care block, not a conversion, with 2—2-bedroom suites and 2—1-bedroom suites. Hot water heat. Total rent $490 per month. Owner will take $10,000 down or consider a house on trade. Asking $45,900. Call Cliff Salmond, Gardner Realty, 385-7721 or 477-3626.

YOU CAN'T MISS!
Low down payment, three suites and two light housekeeping rooms, all rented for total of $385 per month. Solid stucco building. Excellent rental area. Asking $26,900 with reasonably low down payment. IRENE DALZIEL, 388-6231 or 384-8692.

OLDER 10 SUITE APARTMENT
Located in Fairfield — close to Beacon Hill and the sea. Well maintained. Good revenue. To view call:
IRA FREEDMAN of
JACK MEARS
OAK BAY REALTY LTD.
386-2291 or 592-0511

6 SUITES
FAIRFIELD
Excellent older block close to Burdett and Vancouver. Shows close to 10 per cent on asking price of $55,000. For details and statement:
477-9394 RICK KINNIS 388-4271
J. H. Whittome and Co. Ltd.

ESQUIMALT 5-PLEX
Brand new — 3 (2 bedroom) and 2 (1 bedroom) suites — Excellent rental area. To view call:
IRA FREEDMAN of
JACK MEARS
OAK BAY REALTY LTD.
386-2291 or 592-0511

244 REVENUE PROPERTY

LOTS OF REVENUE
I have a client who says sell his many, many up and down duplexes, side by side duplexes, triplexes, etc. For further information call:
384-8126 J. F. Colwell 592-9828
PEMBERTON HOLMES LTD.

OLDER SxS DUPLEX
In Esquimalt. Each side has 2 bedrooms. Excellent rental area. Good size lot. Asking $17,950. Call for the address. PETER TER VEER, 384-8001, Royal Trust Co. or 479-1588 (Res.).

4 PLEX, COLWOOD CORNERS area. Two 3-bedroom, two 2-bedrooms, hot water heat. $54,000. Terms or trades considered. 478-1486.

1-3 ACRE, PANORAMIC GORGE view. Luxuriously appointed. Near bus, golf course, park. $130 monthly from upper suite. $10,000 handles. 382-8375. No agents.

BY OWNER, 1-BEDROOM DUplex, appliances, Parliament Buildings area, $25,000. 303 Government Street, 385-4666, ask for Paul.

6 BEDROOM BOARDING HOUSE with lease, option to buy. Phone 385-2753.

TRIPLEX, ESQUIMALT, NOT A conversion, $38,500. Owner, 383-0740.

245 REVENUE PROPERTIES WANTED

REVENUE WANTED
FAIRFIELD
First class two-bedroom apartment plus additional rentals required with $20-$25,000 available down payment. Please contact Don Robertson, 385-9765. Charman Pacific Realty Ltd. We sell.

COMMERCIAL OR LIGHT INdustrial land for warehousing, with or without a building, within 5 mile circle. L. ZIEGLER, 592-1768. J. H. Whittome and Co. Ltd.

HAVE CASH BUYER FOR 4 TO 6 SUITES IN GOOD RENTAL AREA. CALL C. N. MONTAGUE REALTORS 384-9318.

247 COMMERCIAL OR INDUSTRIAL PROPERTIES

PRIME LOCATION
Two excellent commercial Bldgs. Asking
1. Asking $59,500 — Terms
5,000 sq. ft. of storage area plus 6 potential office rentals. Parking area and gas pump.
2. Asking $55,000 — Terms
2 large offices with excellent leases — Hot water heat. 3400 sq. ft. total office and storage space. Shows excellent return on investment.
RON BLACK OR BILL JENSEN
384-8001 Royal Trust Co.

ACT NOW
List your trades with Maude Dobson, Now. Member of The Realtors Exchange Club of Victoria.
MAUDE DOBSON, 658-5676
Shirley Philps Homefiners Ltd.
386-2911.

250 HOUSES FOR SALE

X
XXX
XX XX
XX XX
XX XX
XX Royal XX
XX Trust XX
XX Company XX
XX XX
XXXXXXXXXXXXXXXXX
REAL ESTATE SALES DEPT.
384-8001

OPEN HOUSE
1459 JAMAICA, $34,900
FRI. 7-9 P.M.
SAT. 1:30-4:30
Post and beam spacious 8-year-old home — 3 bedrooms with master en suite — 4th bedroom and rec. room in full high cement basement. Sundeck. Nicely landscaped.
PAULINE BROOKES 384-8001.

OPEN HOUSE
510 WILSON $22,900
SAT. 1:30-4:30
Post and beam, 4-year-old — immaculate — 2-bedroom home — sea glimpses from living room. Separate dining room. Drive-in garage.
JESSIE McGRATH 384-8001

OPEN HOUSE SAT. 1-4
4019 McLELLANS $26,500
3-bedroom, split-level home, 14x17 living room with fireplace, dining room, elec kitchen with built-in oven and range. Hardwood floors. Go Gianford to Kenneth to McLellan.
STAN SAGE 384-4347

OPEN HOUSE SAT. 1-4
COBBLE HILL $10,900
799 GARLAND AVE.
8 miles from Duncan, 3 bedrooms, 1200 sq. ft. fireplace, living room, Freezer included, 66x122 lot.
HURRY HURRY CALL
JACK MAYBIE, 478-4033

OPEN HOUSE $17,900
2650 SHELBOURNE ST.
SAT. 1:00-4:00 P.M.
Lovely no-step starter or retirement home featuring living room with bay window, large dining room, modern kitchen and 2 bedrooms. Easy care DEEP lot. Close to bus and shopping. Call PETER TER VEER for prior viewing. 384-8001 or 479-1586.

JAMES BAY
SPACIOUS 3 BEDROOM HOME
Large family kitchen with sundeck eff. Living room with fireplace, Full cement basement. Oil heat—attached garage. Fenced 60x120 lot. Good holding property. Asking $21,500.
BRUCE McILROY 384-8001

COSY RETIREMENT
SEAVIEW SECLUSION
Set among tall pines and emerald green lawns. This top quality home is built on 2 levels and offers on the main floor 2 spacious bedrooms, 4-pce. vanity bath. Deluxe kitchen with double S-S sinks with R.H. fireplace, dining room and garburator. 18x14 living room with sliding glass doors to sundeck. The lower level boasts a 14x14 bedroom, sewing room, utility room plumbed for W-D, 3-pce bath, storage room, plus a large L shaped rec room with sliding glass doors to a 20x50 patio. Also a 11x20 workshop. Asking $65,000.
BRUCE McILROY 384-8001.

2-BDRM. HOME
WITH REVENUE
In Town and Country area. Centrally located, recently decorated. A solid older home with separate entrance to 4-room suite that can be rented for $135 per month to help with the payments. Full price $25,350. See this one fast. Call
CHESS HAYS, 384-8001

Glen Lake
1068 JENKINS AVENUE, 2 bedrooms, nice retirement home, $19,000. To view call ALMER OLSON 384-8001

Langford
2739 SCAFE ROAD, 5 bedrooms, ideal for large family, close to school, only $25,900.
1076 DUNFORD ROAD, (near Langford Lake) 3 bedrooms, no basement, lovely large lot.
call
ALMER OLSON
384-8001

REDUCED TO SELL
This lovely 3-bedroom bungalow with 1260 sq. ft. of living space. Can be handled with $3,500 CASH and 1st. of $18,000 pay $155 per month and $2,500 2nd at $21 per month on 25-year ammortization . . . To qualified purchaser. To view or further information please call MR. DYER, 384-8001 anytime.

Phone 384-8001 and ask for your free copy of our national home selection magazine.

4 MILES TO QUALICUM OFF Alberni highway. Charming stucco home on 11 acres flat sandy land. 4 cleared. Nice view of Mount Arrowsmith. 1400 sq. ft. Living room 15'x21' dining room, large kitchen, 2 bedrooms, studio, nice plaster ceiling and walls throughout. Forced hot air oil heat. $39,000. Phone owner 642-5101.

250 HOUSES FOR SALE

PEMBERTON
HOLMES
1002 GOV'T
384-8126
"SINCE 1887"

954 BRIGHTON CRESCENT
WILL BE
OPEN FOR INSPECTION
SAT. 17 JUNE 2-4:30 P.M.
Impeccably maintained inside and just right for a family with several children. 4 bedrooms, 2 bathrooms. Large kitchen opens to private sundeck. Recreation room or den. Luxurious carpeting and a terrific buy at:
$30,500
Don't miss it! See it today
384-8126 MR. GREENE 385-0795

OPEN HOUSE
LAPWING PLACE
FRI. 7 - 9, SAT. 1 - 5
"LOOKING FOR YOUR FIRST HOME?" I have 3 styles of homes that are just for you, realistically priced at $22,020, $23,481 and $23,795, all have THREE bedrooms, fireplaces, and wall-to-wall shag rugs throughout. Some have part basements, other full basements with roughed-in fireplace in the family room, and some have en suite plumbing, But ALL are quality homes with distinctive styling. So if you have a low down-payment, want to make reasonable monthly payments and want a new home, then call me for a personal showing, or else attend the open house.
384-8126 J F. COLWELL 592-9828

OPEN HOUSE
SATURDAY 1:30 to 4:30
4022 MAGDELIN
An immaculate 3 bedroom family home in Gordon Head, Split level with 1½ baths, large bright kitchen with sundeck off. Impeccable grounds on a large lot. Must be sold. Asking $34,500. Your host:
JIM WEST
384-8126 382-1145

RETIREMENT SPECIAL,
SIMPSONS-SEARS AREA
NO STEP GEM
A beautiful 2 bedroom home on a 52'x165' lot with impeccable grounds. A fantastic property in A-1 condition. Drive by 2924 Shelbourne and then call:
jim west
384-8126 382-1145

SOUTH OAK BAY
NEW EXCLUSIVE
$55,000
A magnificent architecturally designed home close to the sea and Royal Victoria Golf Club. Main floor consists of large living and dining room, kitchen and den, 3 large bedrooms on 2nd floor. Fully developed basement. 4 bathrooms and 3 fireplaces. A fine home with character. For viewing please call:
384-8126 JIM WEST 382-1149

FOUR BEDROOMS?
For those who need space for several children these are exceptional values.
954 LAMPSON PLACE (ESQUIMALT)
OVER 2,000 SQ. FT. OF LIVING SPACE. SEPARATE DINING ROOM, LARGE KITCHEN, LOVELY PLAYROOM HANDY TO SCHOOLS AND SHOPPING. OFFERS INVITED.
$32,500 MUST BE SOLD
1114 McBRIAR AVE. (LAKEHILL) BETTER THAN NEW. 9 ROOMS INCLUDE 4 OR 5 BEDROOMS, 2 BATHS, UNIQUE RECREATION ROOM WITH FIREPLACE—HUGE SUNDECK OFF KITCHEN. QUIET STREET, HANDY TO SCHOOLS. A TERRIFIC BUY AT:
$34,500
See these today, just call:
384-8126 MR. GREENE 385-0795

HIGH QUADRA
MAPLEWOOD
PRICE $23,800
Located in a very convenient area close to busline. Ranch type bungalow consisting of 2 good size bedrooms, living room with fireplace, large kitchen with dinette area, separate utility room. To see this 14 year old no basement home please call:
384-8126 TED PARTRIDGE 592-3451

ESQUIMALT
2 lots — total 16,400 sq. ft. of APARTMENT ZONED LAND plus a 3 bedroom home approx. 1150 sq. ft. Real value investment priced at $29,900. For further information please call—
384-8126 TED PARTRIDE 592-3451

SELKIRK
4 BEDROOMS
REDUCED TO $25,900
This beautiful family home offers over 2,500 sq. ft. plus a full basement, close to everything — the answer for a growing family. To view call:
LARRY M. BROOKS
384-8126 or 478-2918

LANGFORD-THETIS
HEIGHTS
SPACIOUS BUNGALOW
ONLY $31,500
Situated on approximately ½ acre landscaped property with trees and rockery, featuring a most roomy and comfortable home in top condition.
—16x20.3 living room with natural fireplace and gleaming oak floors.
—Kitchen is 13x11.3 with birchwood cabinets. Dandy dining area 13.3x9.
—2 spacious bedrooms separated by 4-pce. bath with vanity.
—Circular driveway, carport and basement storage with utility.
—Vendor will consider carrying the mortgage to responsible party.
For extra details and viewing please call:
C. A. CLIFF ANDERSON
477-3994 384-8126

THREE EXCELLENT
HOMES FOR SALE
1. 1500 sq. ft., 3 years old, immaculate family home on a cul-de-sac.
$43,500
2. Country atmosphere in Cordova Bay area. One year old.
$29,500
3. University heights, 3 bathrooms, 5 bedrooms. Close to university, secluded yard with shrubs.
$31,900
To view any or all call:
384-8126 J. F COLWELL 592-9828

COLWOOD, MINI FARM
OPPOSITE GOLF COURSE
2.86 ACRES — $64,500
About 5 minutes walk to Colwood Plaza, this represents a terrific opportunity for someone wishing a nice home with a country setting near to city amenities. This quality built home features 1552 square feet custom planned living on the main, with a self-contained 1-bedroom suite at lower level, rented at $135. Hot water heating throughout; good garden soil, numerous shrubs and fruit bearing trees. Excellent holding property or possible subdivision, presently leased grazing for 3 horses. Excellent financing that is transferable. For extra information please call:
C. A. CLIFF ANDERSON
477-3994 or 384-8126

535 PRINCE ROBERT
LANE
(VIEW ROYAL)
$34,900
Are you seeking quiet, tranquility, space and seclusion? This attractive property will interest you. Almost 1300 sq. ft. 3 bedroom, custom built, contemporary styling, facing south. Magnificent view over Esquimalt Harbor and the Wshington Coast. ¾ of an acre of easily maintained property provides the setting for the unusual home.
384-8126 MR. GREENE 385-0795

ROOM TO GROW
ASKING $23,900
Do you have a family with say three children? This home just might be for you. A two storey with a delightful rear yard. Three bedrooms all with walk-in closets and a large modern bathroom with ample room. A good size living room (hardwood floors). A small den or sewing room for mum in tasteful decor. Off the kitchen is a sun porch while close by is either a large dining room or family room. It is located near to a major shopping centre in Victoria.
EASY TO VIEW
384-8126 JIM McNAUGHT 382-8943

250 HOUSES FOR SALE

PEMBERTON
HOLMES
1002 GOV'T
384-8126
"SINCE 1887"

BROADMEAD at its Best
Reveals itself from the spacious windows of this lovely hillside house at
4605 CLIFFWOOD PLACE
Of unusual design, its southern exposure offers a home filled with light and sunshine as well as a panoramic view of the fine homes and wooded areas of this exclusive development. Basically 3 bedrooms, one full and 2 half bathrooms, just the home for a family of four and priced to sell at $39,000
384-8126 MR. GREENE 385-0795

GORDON HEAD
CUL-DE-SAC
A 1300 sq. ft. house with developed basement. 4 B.R., 2½ baths on well treed lot. A real family home. Make your offers on $39,000.
384-8126 R. I. MURPHY 479-8089

S.S.C.

SWINERTON, STEWART
CLARK, LTD.
1318 Blanshard St.
385-2481

OPEN HOUSE
SATURDAY 1:30 to 4:30
SPACIOUS FAMILY HOME
1580 ARROW ROAD
Ideal for the family wanting extra accommodation. Extra large family room. Nice living rm. with FP, convenient dining rm., modern cabinet kitchen with private sundeck, 4 very nice bedrooms plus an extra lovely family room with fireplace overlooking back garden. You'll be glad you came. $37,900.
D. OKKER
478-4501 Evenings

GABRIOLA ISLAND
SEA FRONT
GOOD TERMS
Just listed, almost new 4-room, split-level bungalow with part basement. Nice treed lot with 100 ft. of seafront on Georgia Straits. Only $29,500.
D. OKKER
478-4501 Evenings
K. WALTERS 385-2481

GOT $1,500?
WANT 3 BEDROOMS?
SECLUSION?
Dandy almost new 3-bedroom, oil heated bungalow on 1 acre just 20 minutes (7 mile circle) from downtown Victoria. Clean and bright with very low taxes. Needs landscaping but what an opportunity. Only $21,000.
D. OKKER
478-4501 Evenings
K. WALTERS 385-2481

3 BEDROOMS
FAIRFIELD
Located on nice large corner lot on St. Charles St. Modern bungalow 12 yrs. old. Beautiful new wall-to-wall shag carpet throughout. Basement finished, could be a complete one-bedroom suite. This will sell quickly. Any terms can be arranged. $34,000.
DOUG BOWEN 385-2481

RESTHAVEN DRIVE
CUSTOM BUILT
GOOD TERMS OR CASH
Really well constructed den and 2-bedroom bungalow with large living room, dining area and nice kitchen. Full high basement. Oil heat. Immaculate. Much below replacement cost at $25,900.
D. OKKER
478-4501 Evenings
KEN WALTERS 385-2481

ROCKLAND
GOV'T HOUSE AREA
SOMETHING DIFFERENT
A most charming and beautifully appointed residence with many added features. Has open stairway off vaulted ceiling receiving hall, cosy family or breakfast room with fireplace adjoining a really smart and completely equipped electric kitchen. Large rooms, separate dining room with patio access to secluded garden, 3 bedrooms, 2-car attached garage. Realistically priced at $45,000. Please call Mr. Custance, 385-2481.

BBBBBBBBBBBBBBBBBBBBBBBB
BROWN
BROS. ON
BLANSHARD
385-8771 ANYTIME
BBBBBBBBBBBBBBBBBBBBBBBB

OPEN HOUSE
FAIRFIELD
250 ST. CHARLES ST.
SAT., JUNE 17TH
1:30-5:00
$26,500
Be sure to see this lovely family home consisting of entrance hall, wide through hall plan, spacious living room with open fireplace, guest size dining room, bright cabinet kitchen, two bedrooms, den and office; a potential of 4 bedrooms with extra room in full basement. Copper piping, oil hot air heating (package unit). This home is situated on a large lot close to shopping centre, bus, school and sea. Hurry on this one. Exclusive listing — call DOUG LAWSON at 385-8771 anytime.

CORDOVA BAY
FAMILY HOME
Sparkling white stucco home in excellent condition — large living room — fireplace — separate dining room — spacious elec. kitchen — four bedrooms plus rumpus room — two bathrooms — Oil H.W. heat — large lot — patios — one half block to sandy beach. $34,500. EXCLUSIVE WITH CEC PEARCE,
385-8771 anytime

BUTLER'S BEST BUYS

151 MICHIGAN
$17,000
A neat no-step, 2-bedroom bungalow with all-electric amenities. Corner lot. Good rental and holding property.

2023 FERNWOOD
$17,800
A very well-preserved, older bungalow with 3 bdrms. and one extra in full basement. A larger home for the growing family or with in-laws. Try $5,000 down. For appointments to view, call exclusive agent FRANK BUTLER.
385-8771 (anytime)

AVAILABLE AUG. 1st.
3 Bdrms — 1½ Baths
$28,500
Ideally located at 3691 McIvor. This spotless home affords the contemporary family all the necessary amenities, L.R. with raised hearth F.P., Sep. D.R. rec room and guest room in bsmt. Enquire further.
KEN WARKE
MARLIN AGENCIES LTD.
382-2302 598-4564

FOR SALE
BY OWNER
536 DAVIDA AVENUE
—TWO BEDROOMS
—SUPER KITCHEN
—PART BASEMENT
—$400 DOWN
—$17,200
—Colin Munro, 652-3383

MILL BAY — SEAVIEW
1-year-old 3-bedroom home, $21,900. $1,500 down. 479-1913.

250 HOUSES FOR SALE

JAH JAH JAH JAH
JAH JAH JAH JAH
J. A. HENDERSON
REALTY LTD.
WE BUY, SELL AND TRADE
385-9741 ANYTIME

OPEN HOUSE
1556 LIONEL
SAT. 1:30-4 P.M.
$1,000 DOWN
Large family home (4 bedrooms) full basement, completely renovated. Desirable area. $20,500. Call anytime.
KEN HENDERSON
385-9741 382-6794

OPEN HOUSE
SAT. 12-4 P.M.
584 VINCENT
GORGE
GOOD FINANCING
4-bedroom stucco home. Living room with fireplace, owner says present all offers. Asking $19,900.
JACK PARKER
385-9741 382-4364

5 BEDROOMS
SHELBOURNE-
UNIVERSITY
This spacious family home in a good quiet location close to shoping centres and university is an excellent opportunity for a large family or as an income supplement. Good size lvg. and dng. rms., built-ins in kit., 4-pc. bath and 3 bedrms. Downstairs has 2 bdrms., 3-pc. bath, utility area, rec. rm. Presently set up for students etc. light housekeeping. Vendor earns up to $235 p.m. Nice lot with shrubs and fences. Call me for more detail and appts. to view.
KEN MANN
385-9741 388-5325

INVESTMENT OR
RETIREMENT SPECIAL
Esquimalt up and dwn. duplex. Spacious modernized home in excellent, quiet area. Lvg. and dng. rms., fireplace, beautiful cab. elec. kit., utility rm., 4-pc. bath, 2 lge. bdrms. Downstairs suite has lvg. rm., dinette, kit., 4-pc. bath, lge. bedrm., fridge and stove, sep. elec. service, private entrance, part bsmt. and drive-in garage available for owner. Live in this beautiful home for $11 net p.m. PIT, or rent up and down for a 10% return. Priced at $28,900. For appt. to view call:
KEN MANN
385-9741 388-5325

GROWING FAMILY
SHRINKING
ACCOMMODATION?
Now's the time to make that change to a roomier home close to schools in a semi-rural setting, but close to city. Lge lvg. and dng. rms. Big family size kit. and E.A., 4 lge. bdrms., 4-pc. and 2-pc. baths, rec. rm., utility and shop areas. Excellent location, huge lot. Existing mtge. approx. $12,600 at 6½%—$139 PIT. Priced at $33,000. Let the whole family decide. Call me for appt. to view.
KEN MANN
385-9741 388-5325

Try Service from
JACK MOEN, 658-5448
STAN TRONT, 477-2829
on this selection of homes.
$15,400—2 bedroom — Marigold — easy down payment.
$22,900—2 bedrooms — stucco, full bsmt. — Marigold — good financing.
$25,800—Brand new 3-bedroom — Sidney homes — your choice of two — low down payments.
$27,900—Larger brand new 3-bedroom quality homes, a choice of two — Open House — Sat. 1:30 - 4:30 — see arrows at Beacon and Hwy. to Skylark Lane.
$28,500—3 bedroom — full bsmt. — sundeck — beautiful view of Portage Inlet.
$29,500—Better than new, 3 bedroom, 2 bath family home — Colwood — Open House, Friday 7 - 9 p.m. — Sat. 1:30 - 4:30 p.m. — 474 Carson Rd., off Painter.
$44,500—2.91 acres of quiet green country with white 2-bedroom full bsmt. home in Mt. Douglas area.
OFFICE, 385-9741

A. E. LePAGE
BOULTBEE SWEET LTD.
Hillside Shopping Centre
386-1341
Open 9-9 Weekdays
All day Saturday

"OPEN HOUSE"
3515 MAPLEWOOD DR.
SAT., JUNE 17
2-4:30 P.M.
this is a must to see. Family accommodation of 3-B.R. on main floor, excellent in-law suite downstairs. 13-year-old modern stucco bungalow, has a good easy-care lot, carport, extra parking. Lots of value at $28,500. $5,000 would handle and could be early possession.
W. NEAL
386-1341 or 592-6452

OPEN HOUSE
1515 NORTH DAIRY RD.
SATURDAY 1:30-4:30
You are invited to view this Cedar Village townhouse offering 1560 sq. ft. of excellent accommodation. 1½ bathrooms, 3 bedrooms. Less than 5 minutes from downtown, close to schools, 2 blocks from Simpsons-Sears and across the street from the Cedar Hill Golf Course and the proposed Recreation Centre. Offered at $22,900.
R. JOHNSON W. MICHAELS
386-1341 24-hr. serv.

OAK BAY
SECLUSION
NEW, NEW, NEW
Delightful home of three bedrooms, two bathrooms, dining room, large family room with brick fireplace. Roomy kitchen with oodles of cupboards and eating area. Spacious living room. Luxury wall-to-wall carpeting throughout. The basement is roughed-in for future development with fireplace and provision for extra bathroom. Windows all Tudor Type giving an atmosphere of character and charm. Double garage entered through land at rear. This home should be seen. Completion date real soon. To view please call:
JOHN WATSON, 386-1341

UPLANDS
3 BR, 3 baths, king size rec rm. Different! Vacant! $59,500! Call:
MRS FRASER
386-1341 or 477-1411

SOUTH OF
OAK BAY AVENUE
ROCKLAND BORDER
$24,500. Buy now and be ready to move into this comfortable family home when school is out. Located in a quiet and convenient neighborhood this fine family home offers 3 bedrooms and full basement accented by the spaciousness of the living room and separate dining room each with it's own fireplace and large bay window. For further details, please call:
B. Johnson W. Michaels
386-1341

ESQUIMALT
ROCKHEIGHTS AREA
Architect designed, extremely well built, and beautifully maintained, offering 3 or 4 bedrooms, family room with attractive fireplace, large well designed functional kitchen, but most of all SECLUSION. Really private patio off family room, living room overlooking fish pond and garden. A riot of flowers and colour. Priced at $37,500.
Betty Silver Kay Gooder
386-1341

GORGE, ATTRACTIVE COTtage, 2 bedrooms, large lot, immaculate. Easy terms. $16,000. 592-3446.

250 HOUSES FOR SALE

WWW WWW
WWW WWW
WWW WW WWW
WWW WW WWW
WWW WWW
WHITTOME'S
W W W W W W W W W W W W
"DOWNTOWN BRANCH"
706 FORT ST. 388-4271
W W W W W W W W W W W W W

OPEN HOUSE
1:30 to 4:30
FRI., 340 BEACH DRIVE
Beautiful ocean view from LR, DR and kitchen. Three BRs, two 4 pce. baths. Full high basement. Large rumpus room. OOM heat. Separate double garage. Owner will consider trade on small apartment. Price $49,500. For prior appt. to view call: G. MARSHALL 388-4271

OPEN HOUSES—NEW
BRIDGEPORT—OFF
TATTERSALL
SAT. 1:00-4:30 P.M.
Three lovely homes, just completed to choose from. Also six presently under construction. Each home has three bedrooms, wall to wall, 1½ baths and floor to ceiling fireplaces. Also roughed in plumbing and fireplace in high basement. Close to Cedar Hill golf club, high, quiet subdivision with underground wiring. Prices from $33,900 to $36,645.
388-4271 Ted Radway 477-6176

OPEN TO VIEW
1:30-4:30 p.m. SAT.
2355 ARBUTUS RD.
In park-like surroundings we are offering a six-room artistic bungalow with magnificent unobstructed views over the Straits. Mere words cannot adequately describe this comfortable home! Also there is a rec. room and a beautiful billiard room in a fully finished basement. All this for the asking price of $47,500. (terms) call:
C. J. HARRINGTON
388-4271 anytime

OPEN HOUSE
SATURDAY 2:00-5:00 P.M.
2035 CEDAR HILL X RD.
New home in Oak Bay near UVic., attractive decor with newly installed carpets and top grade built-in kitchen appliances of range, wall oven, dishwasher, garburator. Family room off kitchen opening onto rear patio. Three BRs, and den (or 4th BR) large master with full en suite bathroom, plus two other bathrooms. Space down for more development. You should see inside to appreciate the value. Asking $49,500.
WILFRED DAVIS
658-5276 388-4271

OPEN HOUSE
1395 MANOR RD.
SAT. 1:30-4:30
Between Government House and Craigdarroch Castle. New 3-bedroom, 2-bathroom home of 1574 sq. ft. Luxurious features include quality wall-to-wall carpets, natural rock fireplace. Financing available. $39,900.
JOE MANTON
388-4271 388-4271

PIERS ISLAND
WATERFRONT
Located on the south west beach. 24'x32' cottage under construction. Sundeck 8'x32', 2 bedrooms, kitchen, living room framed, fireplace material. Hydro and water laid on. Financing available. $19,900.
JOE MANTON
388-4271 382-5211

PLEASE HURRY—TRY $1,500 DN
VIC WEST — 1 MI. CIRCLE
OLDER CHARACTER
HOME — 4 BDR.
RENOVATED $19,800
Don't let the front fool you. There is nearly 1400 sq. ft. on main level plus about 500' up. Large 15'x15' kitchen has been redone with built-in oven, range, and garburator. Oodles of cupboards 15'x15' living room, 14'x14' den, 11'x15' dining room or TV room. What a chance for a young couple with about $1,500 down if you can qualify for a mortgage. WILLS OF WHITTOMES 388-4271.

FAIRFIELD—$30,900
IN-LAW AREA
DOUBLE LOT
16,200 sq. ft.
Very large, very clean older home with 3 bedrooms on main floor. LR and DR each has a fireplace. 14x17 eating-living area has picture window to sundeck. Kitchen is compact. In-law accommodation is self-contained with 3-pce. bathroom, large rec room in basement is 14x16. Grounds are level and like a park. One block to the Dallas seafront! A very good home of 1500 sq. ft. on main level. Easily financed.
WILLS OF WHITTOMES
388-4271

COUNTRY AIR
20 minutes to town — come view this 3 bedrm, 3 bathrm, den, rec. rm, large living rm, dining rm, 40 ft. sundeck, bright and easy work kitchen. Fresh air and views for miles. For peaceful, gracious living — $34,900. Good financing and trades available. To view:
ERIC or LORRAINE ZIEGLER
388-4271 592-1768

"HOME OF DISTINCTION"
See the mountains including panoramic view of the Straits — never a dull moment in this very charming home. Lg. entertainment size living rm., sep. din. rm. Kitchen with sea or pastoral view. 4 bedrms, study and rec. rm — plus one rm. for you to decide how to use it. 3 bathrms, 2 sundecks, could have private in-law suite. Fresh air, quiet, high on a hill. 10 minutes from town. $69,900.
Eric or Lorraine Ziegler
388-4271 592-1768

CADBORO BAY
"NO STEPS"
$23,500
CONVENIENT TO SHOPPING TRANSPORTATION AND BEACH. LIVING ROOM WITH FIREPLACE, TWO GOOD BEDROOMS. LARGE KITCHEN WITH GLIMPSE OF THE SEA. GOOD UTILITY ROOM. LARGE STORAGE AREA, CARPORT. DRIVE BY 2580 PENRHYN. FOR FULL PARTICULARS CALL MR. YELLS 388-4271, RES. 383-5039.

HIGH CORDOVA BAY
LEVEL HALF ACRE
Drive by 5024 Wesley Rd. for this spacious rancher with 1660 sq. ft. main floor plus full bright basement. Three BRs, 1½ bathrooms, family or TV room off kitchen, large rec. room with FP. Just 14 yrs. old, in immaculate condition, with a plan that is unique. Asking $40,500. Some tools and furnishings available. May be seen on short notice. WILFRED DAVIS, 388-4271 or 658-5276.

J. H. Whittome and Co. Ltd.

ENGINEERED HOMES
JUNE is the month to MOVE into a new ENGINEERED HOME
28 homes to choose from
14 Different Models
2, 3 and 4 bedrooms
3 Prime locations, Northridge, Sidney and Gordon Head.
8¾% NHA financing
$20,400-$35,500, some as low as $1,100 down with B.C. Grant. Pay $167 a month with taxes, when $7,400 a year is your income.
ENGINEERED HOMES LIMITED
19 Cadillac Avenue
Phone 385-6211

250 HOUSES FOR SALE

HHHHHH HHHHHH
HHHH HHHH
HHHHHHHHHHHH
HHHH HHHH
HHHHHH HHHHHH
"HOMEFINDERS"
DOUGLAS AND TRANS-CANADA
OPEN 9-9 WEEKDAYS
386-2911

OPEN HOUSE
FRI., SAT.
2-5 P.M.
962 TATTERSAL
$16,900
Smaller spic and span home. 1½ bedrooms, large kitchen, 4-pce. bath, cheery living room, excellent wiring, copper plumbing, oil automatic furnace. Nice lot. For previous viewing call:
IRENE VAN,
AINA MELDERIS
386-2911.

OPEN HOUSE
FRI., SAT.
2-4:30 P.M.
146 CADILLAC
$17,900
Pretty 3 Brm home with a sep. garage. Kitchen has knotty pine cupboards, nice DR, LR with floor to ceiling FP and built-in bookcases. There is an excellent 7¼% mtge. Must be sold, owner transferred.
'RENE VAN OR
AINA MELDERIS
386-2911 ANYTIME

OPEN HOUSE
174 ESTELLINE
2-4:30
$31,500
Beautiful waterfront. Delightful 2-bedroom home.
MARY McGUIRE
477-8470 386-2911

OPEN HOUSE
SATURDAY 1:30-4 P.M.
3708 TILLICUM
$19,900
Sparkling modern 2-bedrm. bungalow, fireplace in living room. Cosy kitchen with utility room. OOM heating. Lot 62x110, on sewer. Come in! Let's discuss terms to suit YOU!
VERA FRIEDRICH
386-2911 — 598-2610

OPEN HOUSE
FRIDAY and SATURDAY
1:30-4:30
405 WILSON
$21,900
High view. Terrific potential in this 5-bedrm. home with its beautifully renovated main floor, spacious throughout. Terrific buy.
DONNA PRETULA,
PETER PRIMGAARD
386-2911

OPEN HOUSE
SATURDAY 1:30-4:30
2725 WALE RD.
3 TOWN HOUSES
$22,400
3-Bedrm, living room, kitchen, on 1200 sq. ft., plus 600 sq. ft. bsmt. Lovely patio garden, everything new. Near golf, shops, swimming, skating. Low taxes, low down payment.
PETER PRIMGAARD,
DONNA PRETULA
386-2911

OPEN HOUSE
SATURDAY 2-4
1244 VISTA HEIGHTS
$22,500
Older well kept 4-bedrm. home, on lovely high view lot. Centrally located. Could easily be redecorated to modern standard. Drop in, let's discuss it.
PETER PRIMGAARD,
DONNA PRETULA
386-2911 anytime.

OPEN HOUSE
SAT., JUNE 17th
2-4:30
1223 BASIL ST.
$26,000
Three large bedrms, dining room. Rec. room and bed-study room or office in bsmt. Main floor utility. Oak floors with wall-to-wall in living room and thru hall. A family sized home (1200 sq. ft.) in an area of nice homes. Quiet, but close to everything. Excellent financing. Well worth your inspection.
MARION AGATE 386-2911

OPEN HOUSE
SATURDAY 1-4 P.M.
877 PARKLANDS DR.
$31,500
Attractive 3-bedroom, no basement ranch style home on an 85x210 ft. easy care lot. M.L.S.
HAZEL CLARKE
385-6635 or 386-2911

OPEN HOUSE
SAT.
1:30-4:30 P.M.
4100 LONGVIEW
$43,000
Magnificent executive home with 3 bdrms, separate dining room. Luxurious wood panelled living room. Entrance hall in airy sunlit lower floor with oversize rec. room your family will enjoy. Call anytime.
PETER PRIMGAARD
DONNA PRETULA
592-9519, 384-2057, 386-2911

$15,500
Cherry Tree Bend cottage near Elk Lake. Extra large lot. If you like something different, see this homey house.
ELSIE O'BRIEN, 386-2911

$16,700
Must be sold, 3 bedrooms, panelled living room, large kitchen and dining room, vanity bathroom.
BORGE JORGENSEN,
AUDREY GRIMSHAW
386-2911, 592-4357.

$18,500
Off Oak Bay Ave., attractive 2 bedroom home, large bright kitchen, nice lot with trees.
AUDREY GRIMSHAW
386-2911, 592-4357.

$20,500
TRY YOUR OFFER
MUST BE SOLD
Three bedroom home in good residential area, close to all amenities. With the B.C. 2nd mortgage, $1,000 could handle.
CAROLYNNE PERRY
386-2911, 383-0595

$21,500
UP AND DOWN DUPLEX
FAIRFIELD
Excellent value in this spotless duplex. Two bedrooms in lower suite, one bedroom upst. Showing good return. For more information please call:
CAROLYNNE PERRY
383-0595 or 386-2911

$22,400
Town Houses, Colwood Corner 3-Bedrm, full bsmt., 1200 sq. ft. of living area. Close to shopping, golf, swimming, and skating. Lovely private patio garden. Low taxes, low down payment. Call:
PETER PRIMGAARD
DONNA PRETULA
386-2911 anytime

$23,500
DRIVE BY 2643 PRIOR
Immaculate 4-room bungalow, plus large 3-room in-law cottage. Lovely garden. Parking at rear for 2 cars.
M. McGUIRE, V. FRIEDRICH
386-2911, 477-8470, 598-2610

$23,900
QUADRA
Lovely 4 bedroom, full basement home. Large dining and sitting rooms. Close to transportation, stores and schools.
ROSE CHOPE 386-2911

$24,900
3 OR 4 BEDROOMS
FAIRFIELD BY THE SEA
Well constructed older home ½ block from water. Living room, large dining room, full basement, sep. garage. Well kept lot.
HAROLD BARBER 479-6479,
386-2911

$26,900
Central Saanich, 3-Bedrm. plus one in bsmt., large sunny rec. room on 100x150 lot, only 3 years old. The perfect family home. Call:
DONNA PRETULA,
PETER PRIMGAARD
386-2911 anytime

$27,800
Must be sold! View this family size 3-bedrm. home, secluded backyard. FH cement basement with bedrm and R.I. rec. room. A quality built home. Phone SHIRLEY or JULIE 386-2911 anytime, or 478-5327, 478-5220

250 HOU[SES FOR SALE]

HHHH
"HOM[EFINDERS]"
DOUGLAS A[ND TRANS-CANADA]
OPEN

$27,900
SPACIOU[S] CLOSE T[O] ...

$28,500
Most di[...] home, go[...] living ro[...] ...

$31,500
MODERN[...] Exclusive ...

RENT
$195 per ...

JOHNST[ON]
Realtor[s]
1306 B[...]

OP[EN]
1151 ...
1:30-4[...]
FAIRF[IELD] ...

OP[EN]
SAT. ...
5388 We[...]
1.3 acr[e] ...
50'x30' ...

OP[EN]
EVERY ...

NE[W]
OP[EN]
2635 B[...]

MOD[ERN]
SI[DE BY SIDE]
Two bedr[ooms], dining r[oom], electric k[itchen], ty room ...

MAYF[AIR]

COUNT[RY]

GLAN[FORD] ...

OP[EN]
SAT. ...
1580 ...

MUST SE[LL] ...

250 HOUSES FOR SALE

WHITTOME'S
"DOWNTOWN BRANCH"
706 FORT ST. 388-4271

OPEN HOUSE
1:30 to 4:30
FRI., 340 BEACH DRIVE
Beautiful ocean view from LR, DR and kitchen. Three BRs, two 4-pce. baths. Full high basement. Large rumpus room. OOM heat. Separate double garage. Owner will consider trade on small apartment. Price $49,500. For prior appt. to view call: G. MARSHALL 388-4271

OPEN HOUSES—NEW BRIDGEPORT—OFF TATTERSALL
SAT. 1:00-4:30 P.M.
Three lovely homes, just completed to choose from. Also six presently under construction. Each home has three bedrooms, wall to wall, 1½ baths and floor to ceiling fireplaces. Also roughed in plumbing and fireplace in high basement. Close to Cedar Hill golf club, high, quiet subdivision with underground wiring. Prices from $33,900 to $36,645.
388-4271 Ted Radway 477-6176

OPEN TO VIEW
1:30-4:30 p.m. SAT.
2355 ARBUTUS RD.
In park-like surroundings we are offering a six-room artistic bungalow with magnificent unobstructed views over the Straits. Mere words cannot adequately describe this comfortable home! Also there is a rec. room and a beautiful billiard room in a fully finished basement. All this for the asking price of $47,500. (terms) call:
C. J. HARRINGTON
388-4271 anytime

OPEN HOUSE
SATURDAY 2:00-5:00 P.M.
2035 CEDAR HILL X RD.
New home in Oak Bay near UVic, attractive decor with newly installed carpets and top grade built-in kitchen appliances of range, wall oven, dishwasher, garburator. Family room off kitchen opening onto rear patio. Three BRs, and den (or 4th BR) large master with full en suite bathroom, plus two other bathrooms. Space down for more development. You should see inside to appreciate the value. Asking $49,500.
WILFRED DAVIS
658-5276 388-4271

OPEN HOUSE
1395 MANOR RD.
SAT. 1:30-4:30
Between Government House and Craigdarroch Castle. New 3-bedroom, 2-bathroom home of 1574 sq. ft. Luxurious features include quality wall-to-wall carpets, natural rock fireplace. Financing available. $39,900.
JOE MANTON
388-4271 388-4271

PIERS ISLAND WATERFRONT
Located on the south west beach. 24'x32' cottage under construction. Sundeck 8'x32', 2 bedrooms, kitchen, living room framed, fireplace material. Hydro and water laid on. Financing available. $19,900.
JOE MANTON
388-4271 382-5211

PLEASE HURRY—TRY $1,500 DN VIC WEST — 1 MI. CIRCLE
OLDER CHARACTER HOME — 4 BDR. RENOVATED $19,800
Don't let the front fool you. There is nearly 1400 sq. ft. on main level plus about 500' up. Large 15'x15' kitchen has been redone with built-in oven, range, and garburator. Oodles of cupboards 15'x15' living room, 14'x14' den, 11'x15' dining room or TV room. What a chance for a young couple with about $1,500 down if you can qualify for a mortgage. WILLS OF WHITTOMES 388-4271.

FAIRFIELD, $30,900
IN-LAW AREA
DOUBLE LOT
16,200 sq. ft.
Very large, very clean older home with 3 bedrooms on main floor. LR and DR each has a fireplace. 14x17 eating-living area has picture window to sundeck. Kitchen is compact. In-law accommodation is self-contained with 3-pce. bathroom, large rec room in basement is 14x16. Grounds are level and like a park. One block to the Dallas seafront! A very good home of 1500 sq. ft. on main level. Easily financed.
WILLS OF WHITTOMES
388-4271

COUNTRY AIR
20 minutes to town — come view this 3 bedrm, 3 bathrm, den, rec. rm, large living rm, dining rm, 40 ft. sundeck, bright and easy work kitchen. Fresh air and views for miles. For peaceful, gracious living — $34,900. Good financing and trades available. To view:
ERIC or LORRAINE ZIEGLER
388-4271 592-1768

"HOME OF DISTINCTION"
See the mountains including panoramic view of the Straits — never a dull moment in this very charming home. Lg. entertainment size living rm., sep. din. rm. Kitchen with sea or pastoral view. 4 bedrms, study and rec. rm — plus one rm. for you to decide how to use it. 3 bathrms, 2 sundecks, could have private in-law suite. Fresh air, quiet, high on a hill. 10 minutes from town. $69,900.
Eric or Lorraine Ziegler
388-4271 592-1768

CADBORO BAY "NO STEPS"
$23,500
CONVENIENT TO SHOPPING TRANSPORTATION AND BEACH. LIVING ROOM WITH FIREPLACE, TWO GOOD BEDROOMS, LARGE KITCHEN WITH GLIMPSE OF THE SEA. GOOD UTILITY ROOM. LARGE STORAGE AREA, CARPORT. DRIVE BY 2580 PENRHYN. FOR FULL PARTICULARS CALL MR. YELLS 388-4271, RES. 383-5039.

HIGH CORDOVA BAY LEVEL HALF ACRE
Drive by 5024 Wesley Rd. for this spacious rancher with 1660 sq. ft. main floor plus full bright basement. Three BRs, 1½ bathrooms, family or TV room off kitchen, large rec. room with FP. Just 14 yrs. old, in immaculate condition, with a plan that is unique. Asking $40,500. Some tools and furnishings available. May be seen on short notice. WILFRED DAVIS, 388-4271 or 658-5276.

J. H. Whittome and Co. Ltd.

ENGINEERED HOMES
JUNE is the month to MOVE into a new ENGINEERED HOME
28 homes to choose from
14 Different Models
2, 3 and 4 bedrooms
3 Prime locations, Northridge, Sidney and Gordon Head.
8¾% NHA financing
$20,400-$35,500, some as low as $1,100 down with B.C. Grant. Pay $167 a month with taxes, when $7,400 a year is your income.
ENGINEERED HOMES LIMITED
19 Cadillac Avenue
Phone 385-6211

250 HOUSES FOR SALE

"HOMEFINDERS"
DOUGLAS AND TRANS-CANADA
OPEN 9-9 WEEKDAYS
386-2911

OPEN HOUSE
FRI., SAT.
2-5 P.M.
962 TATTERSAL
$16,900
Smaller spic and span home. 1½ bedrooms, large kitchen, 4-pce. bath, cheery living room; excellent wiring, copper plumbing, oil automatic furnace. Nice lot. For previous viewing call:
IRENE VAN,
AINA MELDERIS
386-2911.

OPEN HOUSE
FRI., SAT.
2-4:30 P.M.
146 CADILLAC
$17,900
Pretty 3 Brm home with a sep. garage. Kitchen has knotty pine cupboards, nice DR, LR with floor to ceiling FP and built-in bookcases. There is an excellent 7¼% mtge. Must be sold, owner transferred.
'RENE VAN OR
AINA MELDERIS
386-2911 ANYTIME

OPEN HOUSE
174 ESTELLINE
2-4:30
$31,500
Beautiful waterfront. Delightful 2-bedroom home.
MARY McGUIRE
477-8470 386-2911

OPEN HOUSE
SATURDAY 1:30-4 P.M.
3708 TILLICUM
$19,900
Sparkling modern 2-bedrm. bungalow, fireplace in living room. Cosy kitchen with utility room. OOM heating. Lot 62x110, on sewer. Come in! Let's discuss terms to suit YOU!
VERA FRIEDRICH
386-2911 — 598-2610

OPEN HOUSE
FRIDAY and SATURDAY
1:30-4:30
405 WILSON
$21,900
High view. Terrific potential in this 5-bedrm. home with its beautifully renovated main floor, spacious throughout. Terrific buy.
DONNA PRETULA,
PETER PRIMGAARD
386-2911

OPEN HOUSE
SATURDAY 1:30-4:30
2725 WALE RD.
3 TOWN HOUSES
$22,400
3-Bedrm, living room, kitchen, on 1200 sq. ft., plus 600 sq. ft. bsmt. Lovely patio garden, everything new. Near golf, shops, swimming, skating. Low taxes, low down payment.
PETER PRIMGAARD,
DONNA PRETULA
386-2911

OPEN HOUSE
SATURDAY 2-4
1244 VISTA HEIGHTS
$22,500
Older well kept 4-bedrm. home, on lovely high view lot. Centrally located. Could easily be redecorated to modern standard. Drop in, let's discuss it.
PETER PRIMGAARD,
DONNA PRETULA
386-2911 anytime.

OPEN HOUSE
SAT., JUNE 17th
2-4:30
1223 BASIL ST.
$26,000
Three large bedrms, dining room. Rec. room and bed-study room or office in bsmt. Main floor utility. Oak floors with wall-to-wall in living room and thru hall. A family sized home (1200 sq. ft.) in an area of nice homes. Quiet, but close to everything. Excellent financing. Well worth your inspection.
MARION AGATE 386-2911

OPEN HOUSE
SATURDAY 1-4 P.M.
877 PARKLANDS DR.
$31,500
Attractive 3-bedroom, no basement ranch style home on an 85x210 ft. easy care lot. M.L.S.
HAZEL CLARKE
385-6635 or 386-2911

OPEN HOUSE
SAT.
1:30-4:30 P.M.
4100 LONGVIEW
$43,000
Magnificent executive home with 3 bdrms, separate dining room. Luxurious wood panelled living room. Entrance hall in airy sunlit lower floor with oversize rec. room your family will enjoy. Call anytime.
PETER PRIMGAARD
DONNA PRETULA
592-9519, 384-2057, 386-2911.

$15,500
Cherry Tree Bend cottage near Elk Lake. Extra large lot. If you like something different, see this homey house.
ELSIE O'BRIEN, 386-2911

$16,700
Must be sold, 3 bedrooms, panelled living room, large kitchen and dining room, vanity bathroom.
BORGE JORGENSEN,
AUDREY GRIMSHAW
386-2911, 592-4357.

$18,500
Off Oak Bay Ave., attractive 2 bedroom home, large bright kitchen, nice lot with trees.
AUDREY GRIMSHAW
386-2911, 592-4357.

$20,500
TRY YOUR OFFER
MUST BE SOLD
Three bedroom home in good residential area, close to all amenities. With the B.C. 2nd mortgage, $1,000 could handle.
CAROLYNNE PERRY
386-2911, 383-0595

$21,500
UP AND DOWN DUPLEX
FAIRFIELD
Excellent value in this spotless duplex. Two bedrooms in lower suite, one bedroom upst. Showing good return. For more information please call:
CAROLYNNE PERRY
383-0595 or 386-2911

$22,400
Town Houses. Colwood Corner 3-Bedrm, full bsmt., 1200 sq. ft. of living area. Cl[illegible] shopping, golf, swimming, and skating. Lovely private patio garden. Low taxes, low down payment. Call:
PETER PRIMGAARD
DONNA PRETULA
386-2911 anytime

$23,500
DRIVE BY 2643 PRIOR
Immaculate 4-room bungalow plus large 2-room in-law cottage. Lovely Garden. Parking at rear for 2 cars.
M. McGUIRE, V. FRIEDRICH
386-2911, 477-8470, 598-2610

$23,900
QUADRA
Lovely 4 bedroom, full basement home. Large dining and sitting rooms. Close to transportation, stores and schools.
ROSE CHOPE 386-2911

$24,900
3 OR 4 BEDROOMS
FAIRFIELD BY THE SEA
Well constructed older home ½ block from water. Living room, large dining room, full basement, sep. garage. Well kept lot.
HAROLD BARBER 479-6479,
386-2911

$26,900
Central Saanich. 3-Bedrm. plus one in bsmt., large sunny rec. room on 100x150 lot, only 3 years old. The perfect family home. Call:
DONNA PRETULA,
PETER PRIMGAARD
386-2911 anytime

$27,800
Must be sold! View this family size 3-bedrm. home, secluded backyard. FH cement basement with bedrm and R.I. rec. room. A quality built home. Phone SHIRLEY or JULIE 386-2911 anytime, or 478-5327, 478-5220

"HOMEFINDERS"
DOUGLAS AND TRANS-CANADA
OPEN 9-9 WEEKDAYS
386-2911

$27,900
SPACIOUS, HIGH QUADRA
CLOSE TO EVERYTHING
If you merely drive by this large family home at 3568 Quadra you'll miss the many features inside and the large parking area at the rear leading to a drive-in garage. Large L.R. and separate D.R. with shag over H.W. Bright kitchen with utilities and sundeck off. 3 bedrms on main and 2 more down plus rec. room with F.P. Why not inspect it today?
BOB HUGHES,
386-2911, 592-6453

$28,500
Most desirable district and home, good sized lot. Beautiful living room with old charm. F.P., dining room has beamed ceilings, built-in cabinets and corner F.P. kept in its old charm. From the entrance hall a beautiful stairway takes you up to 4 big bedrooms.
BORGE JORGENSEN
385-5339, 386-2911

$31,500
MODERN AND SPACIOUS
Exclusive Parklands area with just the right extra touches that you would expect in this price range. If you feel hemmed in in your present house do call me to see this 3 bedroom home.
HAZEL CLARKE 385-6635,
386-2911.

RENT
$195 per month for this modern attractive 3 bedroom home. Main floor family rec. room, kitchen, etc. Washing facilities in basement. Separate driveway and garage. Basement suite rented but has own facilities plus parking.
HAROLD BARBER 479-6469,
386-2911.

JOHNSTON and CO. LTD.
Realtors — Appraisers
1306 Broad — 385-2471

OPEN HOUSE
1151 MAY STREET
1:30-4:30 P.M. SAT.
FAIRFIELD DUPLEX
Situated close to Beacon Hill Park and shopping centre. Cosy lower suite, living room with beamed ceiling. Bright roomy kitchen including stove and refrigerator, one bedroom, vanity bathroom. Separate staircase to upper suite consisting of living room, bedroom, vanity bathroom and large kitchen including appliances. Quality furnishings including TV in upper suite only. More than you expect for $25,000. Call Simon Fiett anytime 385-2471.

OPEN HOUSE
SAT. 1:30-5:00 P.M.
5388 West Saanich Rd.
(Close In)
1.3 acres, Poss. V.L.A.
$34,900
50'x30' garage-workshop
This large, 1400 sq. ft., 3-bdrm. modern home has a large LR with 8' wide fireplace. Other features: corall at back for horses etc. No restrictions on keeping animals, chickens, horses, etc. Close to 2 golf courses and lake with good swimming and boating. Shake roof on both house and garage. Possible appreciation in future from subdividing as rear of property borders on back road. Good well — low taxes. This won't last long. Call now.
385-2471 Hugh Yerex 479-8169

OPEN HOUSE
EVERY DAY EXCEPT SUNDAY
1:30-8:00 P.M.
656 GRIFFITHS
$26,500
Six-year-old, 4-bedroom, stucco home in Vic. West. Full basement with rec. rm., garage and panelled laundry room. Two fireplaces. Electric heat. This newly decorated home can be purchased with $5,000 down and present owner will carry balance at 9½%. To view call Charles E. Wells 385-2471 or 383-6055.

OAK BAY
NEW LISTING
OPEN HOUSE
2635 BOWKER AVE.
(Near the Sea)
Fri. and Sat. 1:30-4:30
Two-bedroom, full basement, 22x15 liv. rm., 17x11½ dining room, utility off roomy kitchen. Asking $34,950. Frank Beamish 385-2471 or 592-2120.

MODERN DUPLEX SIDE BY SIDE
Two bedrooms, living room, dining room, oak floors, electric kitchen and utility room. High half basements, OOM furnaces both sides. Excellent rental area. Large lot — near Town and Country Plaza. $26,900. Mrs. Webb, 385-2471 or 477-3095.

MAYFAIR BURNSIDE
2 BEDROOMS
Located on valuable light industrial-zoned lot. Home is older and needs some fixing. Listed at $17,900. Owners live out of town and will consider all offers. Call Frank Beamish 385-2471 or 592-2120.

COUNTRY PLEASURES
For the young executive's family. Scrutinize these features:
—Seven rooms plus
—Three bedrooms plus one in basement
—L-shaped living and dining rooms, fireplace and hearth, wall-to-wall carpet
—Large sundeck
—Family size kitchen — bright and tastefully finished in part in washable wall paper
—Vanity bathroom
—Plenty of room for development in the basement. Rough walls now in for future rooms
—Big yards — fenced for children's safety
—Concrete patio
—Terrific landscaping and extra parking space
—New elementary school one block away [illegible]
—Nice neighbors
—More than you expect for $27,900.
Call Simon Fiett, 385-2471 anytime.

$24,500
GLANFORD AREA
Excellent area. 3 bedrooms with 4th in full basement. W-W carpet in L.R., D.R., and hall. Fireplace. Fenced rear yard with patio, cherry and pear tree. This modern home is surrounded by shrubs plus a peach tree. Shirley Wilde, 478-1729 or res. 478-2459. Rex Hughes Agencies.

OPEN HOUSE
SAT. 10 a.m. - 4 p.m.
1580 MONTEREY
$31,900
4 bedroom Oak Bay home designed for a large family. Many, many charming features to view. Shirley Wilde 478-1729 or res. 478-2459. Rex Hughes Agencies.

OPEN HOUSE
1239 BASIL
Saturday 1-4 p.m.
Immaculate 4-bedroom home in excellent condition, both inside and outside. Good financing available at the asking price of $26,500. Arthur E. Haynes, (1966) Ltd., 739 Fort, 386-3271. Cam MacLean, 478-6554; Arnold Fieft, 598-1042.

MUST SELL, CLEAN, 3-BEDROOM house and garage. Quiet location. Large lot, lovely seeded garden, fruit trees. $17,000 478-4286.

NATIONAL
TRUST CO. LTD.
2 LOCATIONS TO SERVE YOU

OPEN HOUSE
SAT. 1:30-4:30
306 ISLAND HIGHWAY
See this outstanding home on ¼ acre hilltop lot. Main floor 1540 sq. ft., fully developed ground level basement, 2½ baths, four bedrooms, separate workshop 24x32 with 220 wiring and many other extras. Price: $39,500, with $10,000 down; owner will carry balance at 8¼%. For prior viewing call:
DES DESJARDINS
385-8925
HARRY COOK 598-3761
OFFICE: 388-5451 (24 hrs.)

OPEN HOUSE
HIGH QUADRA
1045 ERINDALE
SAT. 2:00-5:00
Featuring: 4 bedrooms, 2 bathrooms, wall-to-wall carpet over oak, rumpus room, big treed secluded lot. Trade your small home. JIM RANSON in attendance or call 386-2961 anytime. Asking price only $29,500.

HILLSIDE SHOPPING CENTRE

FABULOUS SEAVIEW CORDOVA BAY
Luxurious 5 bedroom home for the modern family!! Gracious living room 24x21 with full width and height fireplace with hearth. Cosy family room, also with fireplace and hearth, den, dining room and large modern kitchen, with spacious eating area, all with seaview. Also hobby room and a sewing room. Large master bedroom with ensuite, 4-pce. bath on both floors. Double drive-in garage with wide driveway. LOADS OF LOVELY FEATURES — TOO NUMEROUS TO MENTION — make this a home you will not want to overlook. $87,500. To view by appointment call:
I. G. LIDSTONE
Off: 386-2961 Res: 477-6450

PERFECT STARTER
You can move in with $1900 down and $185 P.I.T. Total price $20,900 for living room, 2 bedrooms with two extra in lower level. Large kitchen with eating area. To view call:
I. G. LIDSTONE
Off: 386-2961 Res: 477-6450

DOWNTOWN
1280 DOUGLAS
388-5451

JOHN BISHOP B.Sc
REALTOR—APPRAISER
J. H. WHITTOME & Co.

HOME OR PALACE
COTTAGE SMALL
FARM OR INCOME
I HAVE THEM ALL!
LOOK!! LOOK!!

1—NORTHRIDGE, 3-Bedrm., Full Basement SPOTLESS HOME — BIG Sundeck — LARGE GARDEN — Drive-in Garage, Asking $27,500.

2—NEAR SIDNEY — Lovely NEW home, 4 Bedrms. — 2 Full Bathrms. Full Basement Sewered, Treed Lot — Price $28,900.

3—METCHOSIN AREA — Lovely SEAVIEW 2.7 Acres and small older home — also Mobile home pad. Really PARKLIKE property. Price $31,500.

4—NR. QUADRA AND McKENZIE — Large Modern Family Home — 4 Bedrms. 2 Full Bathrms., Lge. RUMPUS room, Fireplace, with STOVE AND FRIDGE Included — The Built-in Range in the kitchen ALSO included. Huge Sundeck. Can be LEGALLY Duplexed — Large Double GARAGE. Price $37,500.

5—LUXURY BROADMEAD HOME — 9 Rooms — 4 Bedrooms — 3 BATHROOMS — Large Family room with Fireplace — Fantastic Kitchen with BUILT-INS you wouldn't believe! Intercoms throughout — Stereo-Record Player Built-in. Large Workshop — Beautiful RUMPUS ROOM — Etc., Etc. For ALL THIS, BELIEVE ME, THIS IS A BARGAIN at $63,500.

6—HIGH VIEW LOCATION — Secluded — Beautiful Landscaping and ROCKWORK — This HAS TO BE the FINEST and MOST COMPLETE luxury Residence offered — BIG, 3800 Sq. Ft. Living area. Large, BEAMED Living room — BIG FORMAL Dining room — Family room off the PERFECT KITCHEN with HANDCRAFTED CABINETS and Lazy Suzans, Lovely SUNDECK — INTERCOM THROUGHOUT — 4 Bedrooms — 3 FULL Bathrooms — (MARBLE FINISH) — HUGE Rumpus room with Fireplace — Tremendous DEN or OFFICE which can be reached from Driveway — Large DOUBLE Garage — Etc., Etc. IF YOU WANT TO SEE SOMETHING SPECIAL, and $85,000 is your price bracket, CALL me.

7—LARGE REVENUE HOME — OAK BAY BORDER — 7 Rms. for owner, PLUS 5 Small suites with $350 Mo. Rental income. DOUBLE LOT, in FINE Condition and WELL WORTH. $47,500.

8—TWENTY ACRE FARM and LARGE MODERN HOME. Central Saanich. Ideal for raising BEEF or HORSES. Asking $110,000.

For the above listings call:
JOHN BISHOP 479-1667
RES. 656-2308

ATTRACTIVE INSIDE AND OUT
Fairly new 3-4 bedroom home on ½ acre near Glen Lake. L.R. with brick F.P. D.R., 1½ baths, full basement; drive-in garage. Excellent V.L.A. value. Asking $28,000.

CHARACTER PLUS ACREAGE
3 Bedrooms, full basement, drive-in garage plus double carport. Sep. D.R., L.R. with F.P., sep. utility room — all on 1 1/3 acres. Nicely landscaped with fish pond and many varied trees incl. 5 dogwoods. Sooke area. Asking $26,500.

HAPPY AND BRIGHT
is the description of this immaculate 2-bedroom home. L.R. with F.P., sep. D.R., 4-pce. bath; utility room. Sep. workshop and tool shed — all on large, neatly landscaped lot. Asking $21,950.

MUST BE SOLD
Vendors have purchased and are anxious. 4 or 5 bedrooms. Excellent home for the large family who needs elbow room. $25,450.

$27,950 SPLIT LEVEL
3 Bedrooms, 3 years old, large landscaped lot, fruit trees, excellent value in beautiful Colwood.

THE "HOMESELLERS"
JOAN HOPPER
OR
RAY MORRISON
City Brokerage Ltd. 386-3547

AMIDST WHISPERING PINES, modern 4-bedroom, stucco home. Large living room, fireplace, W-W carpet. Finished basement, rec. room, drive-in garage. Secluded, near school, Colwood area. $32,500. Owner, 427 Terrahue Drive, phone 478-6058.

3 VICTORIA OFFICES
WE TRADE HOMES
BLOCK BROS. REALTORS
OPEN 9-9 AND ALL DAY SATURDAY

COLWOOD
1949 Sooke Rd.
478-5561

Immaculate 3-bedroom bungalow with wall-wall carpets and lots of storage. Walk to schools and shopping. Net taxes $1.00. Be quick on this as $19,500 price is calculated for sale right now! Low down payment possible. JACK KENNISH — 478-5561 or 479-3188.

MAPLE BAY SOMETHING DIFFERENT
A 3-bedroom home plus 3 very beautiful legal, water supplied lots. The home has no comparison, built with hand hewn beams. Antique floors and if you are lucky the vendor may sell their priceless antique furniture. A perfect estate or sell three lots and live in a home that's quaint, original and non-replaceable. Asking $39,900. ALBAN BOWES, 478-5563 or 479-5693.

NEW LISTING MOBILE HOME PLUS COTTAGE
Your home can be your choice of a 2-bedroom, living room, kitchen, family room mobile home or a 2-room cottage. At present cottage is rented for $75 per month. Lot size 50'x300'. Open for offers. ALBAN BOWES — 478-5561 or 479-5693.

20 ACRES NEAR KEMP LAKE
Historic old farm includes small creek, apple orchard, some timber, approx. 10 acres cleared. Older 4 bedroom home, some renovations started. Large barn, garage etc., good grazing land for cattle or horses. Asking $42,000. Call DON OAKES — 478-4334 or 478-5561.

SECLUSION AND BEAUTY 31.5 ACRES OF TREED PROPERTY
Situated in the highlands. 20 minutes from downtown Victoria. Could be subdivided into 3 ten acre parcels. Must be seen. Asking $1,500.00 per acre. Call DOUG COLE — 478-5561 or 478-4494

SHELBOURNE
3636 SHELBOURNE
477-1841

SIDNEY— OFFERS INVITED
1. Only a year old and in new condition. Lovely 3 BR home with plumbing roughed-in in full bsmt. Well worth seeing. Asking $23,500 with immed. possession.
2. Immaculate 3 BR home, beautiful large kitchen and family room. A real surprise at $19,800.
Call now. MRS. MURPHY 477-1841 or 592-0731

ANEMIC CHECK BOOK?
Tired of writing rent cheques every month when your business sense says build up your own investment. Why not start with this 3 bedroom home, modern kitchen with built-in dishwasher, recreation room, drive-in garage, nice lot, patio sundeck. Reduced to $26,900. RON EMMERSON 477-1841, 658-8386

HERE IT IS!
At $32,500.00, a new 1200 sq. ft. full basement home. It has two fireplaces, seaview, beautiful carpets, you must see it. TERRY WATLING 477-1841, 383-5118

REDUCED TO $30,900
And it truly is a beautiful home. Only six months old, immaculate. White stone fireplace, rosewood feature wall. AND professionally finished in-law suite. TERRY WATLING, 383-5118, 477-1841

Attractive stucco duplex, two bedroom, cabinet kitchen, living dining room on large lot on quiet street. $26,900. DOROTHEA ZERKEE 385-7297

FOR DISCRIMINATING PURCHASERS
$67,500
GORDON HEAD
Probably the finest and most charming home available in this price range, this spotless character home is English Tudor design of absolute top quality finishing and construction, with 5 bdrms. dream kitchen with adjoining utility rm. classic livingroom, unique master bdrm. inlaw suite, potential and much more. Call R. G. ESTLIN for details at 477-1841 — 477-8387

WHITE AS MILK
A Real Bargain
IMMACULATE HOME IDEAL FOR PEOPLE WHO NEED A LOVELY HOUSE THAT HAS BEEN CARED FOR. THREE BEDROOMS, RECREATION ROOM WITH BAR. BRIGHT KITCHEN. SPACIOUS LIVING ROOM WITH FIREPLACE. SEPARATE GARAGE. NICE TREED LOT. CLOSE TO ALL CONVENIENCES. CALL TO SEE IT. I KNOW YOU WILL LIKE WHAT YOU WILL SEE FOR ONLY
$24,000
W. G. MOORE
Res: 658-8681 Off: 477-1841

BLANSHARD
1800 Blanshard
386-3231

OPEN FRI. 1:30-4:30
402 ST. CHARLES
Built 1955. Fully developed — 4-bedrm, L.R. and D.R., firepl., rec. room with S.S. sink and bar, game room, laundry room. Secluded patio, fruit trees. Main shop centre around corner. Bus and schools close. Asking $31,500. F. COLOMBIN, 386-3231 or 385-3033.

OPEN FRI. 3:30-7:30
SAT. 1-5 P.M., $22,500
1318 GEORGE ST., FAIRFIELD
3-Bedrm, sun porch, 4-pce. bathroom, panelled L.R. with fireplace, full basement, easy care lot. A clean home and a pleasure to show. JIM DAVIES, 598-4728 or OLIVE MARTIN, 592-9523 or 386-3231

OPEN FRI. 4-7 P.M.
90 BRADENE
METCHOSIN RD. TO DUKE RD.
Turn left on Duke and follow signs. Custom built of the finest materials. 1550 sq. ft. of 5 rms including FR. If one wishes to finish upstairs, potential there. F.P., 2 bathrms, inspect and consider this one. Asking $32,900. OLIVE L. MARTIN 386-3231 or 592-9523.

NEW LISTING!
A roomy, 2 storey family home with 4 BRs. Renovated older home with new wiring, plumbing, furnace and roof. Immaculate interior with attractive panelling. Owner is moving out of town. Price $25,000. DAN NASH 386-3231 or 477-2078.

SXS DUPLEX PLEASANT ST., SIDNEY
3 BRs each, LR, large kitchen, extra storage outside. Aluminum siding, little upkeep. Both sides rented. Good revenue. Asking $36,000. J. A. PITT 477-4935 or 386-3231.

BRAND NEW AND EASY TO BUY. Street of 3 and 4 BR homes now building. Only $22,900 with low DP. The new Pat Bay Hwy has opened a new dormitory area and will create a new set of realty values. Don't wait till next year. FRANK OLIVER 386-3231 or 383-6904

3 VICTORIA OFFICES
WE TRADE HOMES
BLOCK BROS. REALTORS
OPEN 9-9 AND ALL DAY SATURDAY

2 BR PLUS INLAW SUITE AT $24,000
Milgrove near Burnside offering approx. 1160 sq. ft. useable floor space plus additional basement area, could possibly be duplexed. 3 carport with sun decg roof; large yard provides garden space and trailer-boat storage. Close to all facilities. JOHN A. JOHN 477-8096 or 386-3231

FAIRFIELD $26,500
2 BR, cabinet elec. kitchen, FHC basement, separate DR with WW, LR with HW floors, drive-in garage, 19 years old, taxes approx. $460. Excellent 50x190 lot. Offers will be received. JIM DAVIES 386-3231 or 598-4728.

$800 DN. LET'S GO!
1 mile circle, full price $16,800 for 3-bedrm, older family home. In-line L.R. and D.R. Large kitchen, 100 amp elec. service, copper water lines. Drive-in garage and other extras. Needs T.L.C. MR. KLOOTWYK, 386-3231 or 384-2581.

EASY TO BUY!!
Lovely 2-bedrm, full basmt. with a sunny new kitchen. Pretty little garden. Very convenient area. To view call MRS. JUDY JOHNSON 386-3231 or 477-8418.

"Complete Real Estate Service Across Canada"
MONTREAL TRUST

1057 FORT 386-2111
Sidney — 656-3924

OPEN HOUSE!
726 ROCK HEIGHTS AVE.
FRIDAY 1 P.M. - 4 P.M.
You are invited to view this exceptionally good large family home in a most attractive area. Living room, dining room, cabinet kitchen, three bedrooms. All rooms are large and well appointed. Basement has rec. room and extra finished area that could be easily converted to suite. Large nicely treed lot, double garage. Asking $35,900. In attendance
ANNA CHANDLER
386-2111 or 477-1250

OPEN HOUSE
610 DAVIDA PLACE
SAT., JUNE 17, 1:30-4:30 P.M.
This fine revenue property, built for the present owners 13 years ago is being offered for sale for the first time. The main floor area is 1200 sq. ft. and has 3 good bedrooms, living room with fireplace, dining area, large cabinet kitchen, 4-piece vanity bath, entrance and through hall. The downstairs suite (not yet conversion) is 893 sq. ft. in area and consists of a kitchen, living room, 1 bedroom, 4-piece vanity bath and has separate electric meter, phone and entrance. Don't miss seeing this solidly constructed; well maintained property. For information and appointments for previewing please call
L. D. JICKLING
386-2111 384-8669

ROCKLAND AVE. ELEGANCE PAR EXCELLENCE
Most distinctive, substantial, graceful, home in this prime area presently available. Four spacious airy bedrooms, three full bathrooms, impressive entrance hall, separate family room, separate den. Set in a secluded English garden with terrace and wishing well and surrounded by high hedges offering great privacy. Offering traditional design and quality with plumbing, heating, wiring; bathroom and kitchen all modernized. No upkeep problems here. Asking $58,900.
GEORGE BLACKBURN
386-2111

SOUTH OAK BAY PRIVACY — SEAVIEW
Substantial and graceful, this four-bedroom home enjoys maximum seclusion in a prime residential area away from the rush of traffic yet close to the mainstream. Four bedrooms, separate dining room, separate den with fireplace, large living room with fireplace, two full bathrooms, two secluded patios and distant seaview are some of the features. Investigate this one at $62,900 with terms.
GEORGE BLACKBURN
386-2111

THE VIEW IS OUT OF THIS WORLD
Two bedrooms, 26 foot living and dining room, full basement. Gorgeous seclusion, soul-satisfying view, lovely cul-de-sac in Gordon Head. $43,900. Phone
GEORGE BLACKBURN
386-2111

WATERFRONT—PORTAGE INLET
Charming 2-bedroom retirement home located on a large well developed lot with 50 ft. fronting on Portage Inlet. Very secluded yet close to everything. Good value at the asking price of $26,000. For further information and viewing please call:
PETER CHARLESWORTH
386-2111 598-4286

A GENUINE FAMILY HOME GLANFORD
Almost 1200 sq. ft. on the main floor and over 500 sq. ft. on the second floor. Two good sized bedrooms on the main floor plus a spacious living room with fireplace, a dining room, nice kitchen, 1½ bathrooms, sundeck, carport and a full basement with a rec room. Just $28,200.
PETER SANDHAM
386-2111 477-3732

A FANTASTIC FAMILY HOME AT A BARGAIN PRICE
A really spacious home that should provide happy living for a family or in-law situation or both. Located in the fine Rock Heights area of Esquimalt close to all schools and conveniences. This charming home is very reasonably priced at $35,900. Your family could be very happy here. Drive by 726 Rock Heights and phone for an appointment to view the very roomy interior. Courtesy to all salesmen.
CLIFF GAY
386-2111 592-4633

NEW HOUSES—UNIQUE DESIGN
3 brs., 2 baths, rec. rm., dream kitchen. Choose your own floor covering and wall colors. Lge. lr. and dr. with f.p. Many extra features. Located in first class area. A good buy at $42,500.
E. N. FROKO [illegible]
Bus. 386-2111 Res. 477-2194

OAK BAY!
Here is a good starter, retirement or small family home, situated on a quiet street close to shops, schools and transportation. 2 bedrooms, living room with f.p., dining room, kitchen with sundeck and 4-piece vanity bath, developed basement with rec. room and third bedroom. Landscaped lot, several fruit trees. Offers invited on the asking price of $25,900. For information and appointments to view contact
L. D. JICKLING
386-2111 384-8669

DISTRESS SALE—VACANT
3115 Jenner Rd., 2 yrs. old. Price slashed $1,600, mainland owner must sell; 3 bedrooms, 2 bathrooms, family room, basement, carport, sundeck. Lawns in bad shape. Good financing. Call ART PEAKER, 386-2111 or 477-3957.

ESQUIMALT
Cozy, stucco cottage, automatic heating, 2 bedrooms, W-W floors, fireplace in nice living room, oak floors, 4-pce. bath. New kitchen cab. Ideal retirement or starter. Close to all services. Full price $17,900.
D. BECKNER
386-2111 598-1391

MUST SELL
Large substantial city bungalow. 3 bedrooms. Nearest offer to $23,000. McCandless Realty, 383-6111, 592-1981.

MAYFAIR REALTY
3153 Douglas St. 386-2955
WOODWARD'S MAYFAIR CENTRE

GORDON HEAD OPEN HOUSE
1581 LONGACRE
SAT. 3-5 P.M.
Asking $42,900 for this custom built, 8 roomed house. Well over 2000 sq. ft. Must be seen to be appreciated. Please call MRS. NICOLL or MR. MOLYARD, 386-2955 for prior viewing.

OPEN HOUSE
FRI., SAT.
2-8 P.M.
2823 RONALD RD.
LARGE FAMILY!
(Off 2800 Blk., Sooke Rd.)
Or in-law suite could be the best way to use this beautiful 3 bedrooms, 1 yr. old home. Basement nearly finished with 2-pce. bath. 1½ baths up. Large sundeck. Professionally landscaped and fenced. All this for only $32,900 — terms and some trades considered. Act quickly on this. FRED BERGMAN, 386-2955 or res. 598-4418.

OPEN HOUSE
954 LAMPSON PLACE
SAT. 1:30-4:30
Ideal family home on no-thru traffic street, close to schools, transportation, shopping and recreational centre. 4 BRs 1½ baths, large living room, separate DR, large family kitchen. All this for only $32,500. To pre-view call STAN JAMES, 592-3740 or WAYNE SCOTT, 479-6087, or OFFICE — 386-2955.

OPEN HOUSE
SAT., 1-5 P.M.
101 VALIANT PLACE
6¾% FINANCING
(Bellamy to Hansen to Valiant)
A truly well built home, 6 yrs. young. 3 bedrooms, 1½ baths, rec. room with fireplace. W-W carpeting. A beautiful lot on a quiet cul-de-sac. On sewer. 1215 sq. ft. Low taxes. DO NOT FAIL TO SEE THIS ONE. Only $27,900 full price. For prior viewing please call LOU BLOOMFIELD, 386-2955 or res. 478-6475.

OPEN HOUSE
3020 JACKSON ST.
SAT. 1:30-4 P.M.
Very attractive, 8-year-old, 2-bedroom home in top condition. Through-hall plan, living room has fireplace, step-saver kitchen, 4-pce. bathroom. Large master bedroom, full basement has laundry area plumbed and wired for washer and dryer, drive-in garage. Large well landscaped lot offers winter views and summer seclusion. Asking only $24,950. FRANK BOUSFIELD, 386-2955 or res. 479-1000.

OPEN HOUSE
2586 COOK ST.
SAT. 1:30-4:30
"TO BE SOLD"
Good sized family home, or revenue possibilities. Ideal for the hobbyist, artist, or handyman, in that it has a large separate workshop. Home has all modern services — 3 bedrooms, all other rooms large. Try your offer, terms and trades! R. FROST, 386-2955 or res. 383-4047.

OPEN HOUSE
WHY NOT A NEW HOME
OPEN HOUSE
PARKRIDGE ESTATES
FRIDAY AND SATURDAY
1:30 P.M.-4:30 P.M.
Turn off at 2800 Block Sooke Road at Chan Place. Past Glen Lake. Lots we will build on. Semi-completed homes. Completed homes. $25,800 to $26,800. Call WAYNE SCOTT, 479-6087 and BUSTER EALES, 385-3028 or 386-2955 (24 hours).

OPEN HOUSE
SAT. 1:30-4:30
2078 STELLY'S X RD.
New split-level with seaview. Three bedrooms, 2 bathrooms plus third roughed in. Quality carpeting throughout. Sundeck off dining room, patio of 27x13, rumpus room area. 8¾% mortgage. $32,900, and worth it. See this with GEORGE WALL, 386-2955 or res. 478-5681.

PRIMEVAL
23 acres with a near new home. Absolute seclusion, natural setting with magnificent views of land and sea — the home is rugged and different with 3 bedrooms, two vanity bathrooms — built to last with native woods. On city water, power and telephone. For a different conception of living see this with me. In a class by itself and its out Sooke way. Easy terms if desired from $49,000. J. J. WILLIAMS, 386-2955 or Res. 479-1163.

CENTRAL SAANICH LARGE FAMILY HOME
Located in the nicest area on app. ½ acre with wide open view of valley and sea. 3 bedrooms, 1½ bathrooms, roomy dining room, family kitchen. Lower level, extra large family room with fireplace, 2 more bedrooms and 2-pce. bathroom. Hot water oil heat. Extra large sundeck over big double closed garage. Half cash required closed garage. Half cash required, to $43,900, good mortgage. Please call ROMA NICOLL, 386-2955 anytime.

NEW HOME DRASTICALLY REDUCED SEAVIEWS
New modern home ready for occupancy, 3 brs., separate LR, DR, family-sized kitchen. Large ground level entrance hall. Finished basement, carport, shake roof, etc. Drastically reduced to $27,000. Low D.P. to qualified buyer. To view call STAN JAMES, 592-3740 or WAYNE SCOTT, 479-6087, office 386-2955 anytime

WEST BURNSIDE
A nice starter or retirement home for someone wishing a low overhead with real comfort. 2 bedrooms, living and dining room, utility off kitchen, wall-to-wall carpet and drive-in garage plus oil hot water heat at the reasonable price of $18,900. Please call S. JAMES 592-3740, W. SCOTT 479-6087. MAYFAIR REALTY 386-2955

AT COLWOOD EASY LIVING
See this lovely large treed lot with an attractive 3-bedroom homey type bungalow. Part basement, separate garage and workshop. You will be pleasantly surprised. Only $18,750. Call
WAYNE SCOTT 479-6087
STAN JAMES 592-3740
MAYFAIR REALTY 386-2955

WESTERN HOMES LTD.
817 FORT ST.

NEW 3 BEDROOMS CLOSE TO TOWN
Beautiful bright kitchen, large gracious living room. Good sized bedrooms plus double plumbing. Full high basement with recreation room. Sundeck and double drive-in garage completes this finely crafted home in a semi-rural area. TRY $2,000 DOWN-PAYMENT ON THE REALISTIC ASKING PRICE OF $31,000. LARRY SKINNER, 388-9841 OR 382-2157.

BRAND NEW HOME COLWOOD LAKE ESTATES
Ideal for young family because:
—low down payment
—3 bdrms., 2 bathrooms
—near elementary school
—low tax area
—only $28,900.
Contact Terry Eden or Harry Wright (382-2157) anytime.

THETIS HEIGHTS
In woods, 15 minutes downtown, 5 bedrooms, view. $25,000. 478-5176

FAIRFIELD
2 bedroom older home. By owner. Call 479-6561

TRUST
CANADA PERMANENT
TRUST
CANADA PERMANENT
"WE TRADE HOMES"
RESIDENTIAL APPRAISALS

OPEN HOUSE
5268 SANTA CLARA AVE.
SATURDAY 1:30-5:00
Spectacularly overlooking Elk Lake. Beautiful 3-year-old, 1385 sq. ft. 4 Bdrms, 3 bathrooms, 2 fireplaces, elegant home located on 123x138 landscaped view property. Fully finished basement embracing rec. room, games room. Double carport leaves nothing to be desired for a fabulous family home at $41,000. SID HASLAM, 592-0900 or 386-1361.

OPEN HOUSE
312 KAMLOOPS ST.
FRIDAY 7-9 P.M.
Teenage, 3-bedroom, well-built home. Featuring 1308 sq. ft. of floor area, with hardwood floor throughout. Fireplace, fenced backyard with patio. Priced at $23,900 with terms. EMIL IZIK 383-0301 or 386-1361.

OPEN HOUSE
SAT. 1:30-4:30
3030 GLENNAN RD.
(Off Glen Lake Rd.)
Secluded family home on easy to care lot, 94' waterfront by 230' deep. Living room and sundeck overlooking lake. 2 bedrooms up and 1 down. Lots of parking space for additional vehicles. Only 20 mins. to town. Possible VLA. Askin $34,500. WM. SANDERS 386-1361 or 477-6802.

OPEN SATURDAY 1:30-4:30
OAK BAY UPPER LANSDOWNE
3508 PLYMOUTH (AVONDALE)
YOU ARE WELCOME!
Distinctively spacious executive family home! 4 bdrms, 3 bthrms, den, family rm, LR, DR, rec. rm, large kitchen, sundeck and dble garage. Full price only $55,900 (your property could be a trade!) Open for personal inspection Sat. DICK BATEY in attendance 592-4607 or 386-1361.

COUNTRY LIVING MARYLAND DRIVE
Immaculate 3-year-old and waiting for you. Spotless 2-bedroom, easy retirement home, located in a nice area. Easy to care for lot, sep. garage with work area. All trades, financing and offers considered. F. BEAVER-JONES 382-5981 or 386-1361.

STARTER OR RETIREMENT
THIS IS IT. LOOK NO FURTHER
CLEAN, COMPACT AND COMFORTABLE
2-bedroom, full basement, stucco exterior. Low taxes, close to golf course, stores and transportation. A real buy at $19,900. F. BEAVER-JONES 382-5981 or 386-1361.

TUDOR AVE. 10 MILE POINT
Executive home of quality and charm enhanced among the tall trees on landscaped grounds. 4 bdrm, 2-4 pce and one 2-pce. bthrm, 2 old brick fireplaces, fully finished bsmt. 1410 sq. ft. of delight. Priced at $54,900. SID HASLAM 592-0900 or 386-1361.

SEA RIDGE DRIVE CORDOVA BAY SEAVIEW
Excellent 4 bdrm., 2 fireplaces, 2 bthrm home of approx. 1275 sq. ft. located on landscaped property among elegant homes. Priced at $35,200 this home is listed at below replacement cost in order that vendor can move in July. Excellent financing can be assumed. SID HASLAM 592-0900 or 386-1361.

WANT ELBOW ROOM? LIKE KING-SIZED KITCHEN? NEED FIVE BEDROOMS?
$21,000 ABOUT RIGHT PRICE? Solid, older, modernized, Vic-Wester has everything for low-cost, convenient, big family living! Call me for full details! 386-1361. DICK BATEY 592-4607.

MAXIMUM MODERN LUXURY! MARVELLOUS MARINE VIEWS! CADBORO BAY CONVENIENCE!
Custom, costly, carefully, constructed! Half-acre haven of professional landscaping! 3 bdrms, 3 bthrms, party-sized rec. rm to balustraded patio, sea viewed LR, sep. DR and ensuite master bedrm.! Office-den plus whopping workshop! All for an irreplaceable price of $64,500 (with co-operative vendor financing if desired) Call for personal showing! 386-1361 DICK BATEY 592-4607.

SPOTLESS STARTER! RADIANT RETIRER! NEAR SHOPS, BUS, GOLF, SCHOOL!
Newly listed (owner transferred) 2 or 3 bdrm home near Gorge Vale! Large kitchen. Spacious LR! and all immaculate! Full price only $19,900! 386-1361 DICK BATEY 592-4607.

$15,900 REMODELLED INSIDE MILLSTREAM AVE
Three bdrm. Langford home. Almost new fridge and stove included in this low price. Near schools. GRAY LAITE 592-3524 or 386-1361.

LITTLE DOWN REQUIRED FOR THIS NEST
3 Bedrms. full bsmt. Busy street but the house is good value. Larger lot. Rec. room down. Just $21,950. GRAY LAITE, 592-3524 or 386-1361.

HERE'S A FIND SOMETHING DIFFERENT QUICK SALE REQUIRED
3½-year-old 3-bedrm. home created with artistry and originality. Incomparable view property, 2 sundecks, nicely treed ½ acre. Well located in prestige area and just $31,900 GRAY LAITE, 592-3524 or 386-1361.

THIS IS A BEAUTY AND THE PRICE IS RIGHT
Over 1200 sq. ft. on one no-step level. 3 bedrooms, fireplaced living room, large kitchen with sep. dining-eating area. Located in the garden area of sunny Sidney. 5-years-old $24,000. SID HASLAM 592-0900 or GRAY LAITE 592-3524 or 386-1361.

WESTER SUNSET CLOSE IN MT. TOLMIE LOCATION
Full family facilities. 3 to 6 bedrms, 2 bthrms, living rm, dining rm and large rec. rm. Plenty of sun and a deck to catch it all. Irreplacable at this price $41,900. GRAY LAITE 592-3524 or 386-1361.

A GREAT DEAL OF ACCOMMODATION NEWLY LISTED
Three bdrm. 2 on main plus one in ground level basement with adjoining bath. Living room with fp and an extra large dining family room on main. Ping pong size rec room. Well located for a family at a family price of $28,900. GRAY LAITE 592-3524 or 386-1361.

MOVE IN QUICKLY VENDORS TRANSFERRED CHOICE OAK BAY LOCATION
Near everything for busy people yet with a private rear garden and patio. 3 bdrms, 1½ baths, shag wall-to-wall, Swedish fireplace, finished bsmt. $38,500. GRAY LAITE 592-3524 or 386-1361.

NEAR JUBILEE — 4 BDRM.
1757 ADANAC
Cottage with lovely garden, conveniently located. Try your offer on reduced price of $17,500. Owner waiting to leave area needs quick sale. If interested in viewing call G. GREEN 477-4651 or 386-1361.

OAK BAY — SOUTH!! JUST LISTED!!
Solid, well-built, 4-B.R. 2-bath clean home. Large living room, sep. dining rom, kitchen with lots of cupboard space. Well kept garden with trees. Convenient to bus, shopping, and school. If you are looking for a good family home in a most desirable area, investigate this. Well priced at $29,950. GEORGE GREEN, 477-4651 OR 386-1361.

UNIVERSITY HEIGHTS!! NEW LISTING!!
Attractive 3-bdrm home plus 1 large bdrm. and extra bathrm. in bsmt., also rec. rm. Shade trees and a dozen fruit trees. Convenient to shopping, bus and all school levels. You can assume 6¼% financing. Asking $31,500. G. GREEN 477-4651 or J. COLLINGE 478-4141 or 386-1361.

DO YOU NEED?
—a 3-bedroom, split-level home, that's only 3 years-old and close to all schools including St. Margarets.
—A home on a hillside close to playground and park.
—A home priced at only $27,500.
Then call today FRANK ALLEN 478-4807 or 386-1361.

CANADA PERMANENT
TRUST
CANADA PERMANENT
"WE TRADE HOMES"
RESIDENTIAL APPRAISALS

VIEW ROYAL BUNGALOW
Nestled on a treed hillside in View Royal is this sparkling 3-bedroom bungalow. Living room with fireplace. Bdrms all carpeted and a main floor utility room. Private rear patio. Asking $24,900. 478-4807, FRANK ALLEN, 386-1361.

HANDY MAN OR HOLDING
2-bdrm home, good for rental or live in and hold for future zoned light industry. Only $16,900. KEN WRIGHT 598-2183 or 386-1361.

UPLANDS
3335 MIDLAND
If you need a SEVEN BEDROOM, FOUR BATHROOM home with every conceivable amenity, let me tell you about this beauty. Please do not disturb owners. LES FISHER 477-4236 or 386-1361.

ESTATE SALE — $10,900 HANDYMAN'S SPECIAL LIGHT-INDUSTRIAL ZONED
Large family hote in need of extensive repair and paint. Drive by 1032 North Park and call for viewing. All cash offers considered. PATRICK DOERKSEN, 478-3432 OR 386-1361.

METCHOSIN — NEW HOME 5 OR 6 BEDROOM
—1426 sq. ft. finished on each floor.
—2 fireplaces.
—3 bathrooms.
—Over $3,000 in carpeting.
—2 Cathedral entrances.
—24' rumpus room.
—Excellent financing.
Try your offer
PATRICK DOERKSEN
478-3432 or 386-1361

ONLY $14,900
Three bedrms. Living rm. with FP., dining rm. Gas furnace. Lovely lot now zoned duplex. Lot size 40x124. See it today. J. DOBSON, 658-5676 or 386-1361.

YOUNG DOCTOR, LAWYER
Rockland Ave. 3-5 bdrms., delightful rec. rm with F.P. Separate dinisg room, office. It's a gracious home with lots of living space. See it today. J. DOBSON, 658-5676 or 386-1361.

W. J. LINDSAY LTD.
Royal Oak Centre
479-7111 658-5040

OPEN HOUSE
SATURDAY 1:30-2:30
4590 WILKINSON RD.
VISIT THIS EXCELLENT FAMILY HOME. MUST BE SEEN INSIDE TO APPRECIATE THE SIZE AND AMENITIES. FOUR BEDROOMS, FAMILY ROOM, 2 FIREPLACES, LARGE KITCHEN WITH EATING AREA, UTILITY ROOM, PLENTY OF PARKING AND ACROSS FROM SCHOOL, ETC. THIS HOME HAS BEEN REDUCED TO $27,000 FOR QUICK SALE.
TOM DUNCAN 477-2462

OPEN HOUSE
189 HELMCKEN
SAT. 2:00 to 4:00
Almost a half acre of semi-rural living. A large home (1360 sq. ft.) 2 bedrooms, living room, dining room, family room. Plus a 2-bedroom in-law suite in basement. A lovely yard with horse paddock and sheds. Owner must sell. Asking $34,700. For prior viewing phone Mr. Fran Neill 479-7111 or 479-3946.

OPEN, OPEN
(NORTHRIDGE)
SAT. 1:30 to 4:30
4323 RIDGEWOOD
COME! VIEW THIS DELIGHTFUL HOME, SITUATED IN A FINE DISTRICT. IMMACULATE INSIDE AND OUT. THIS 7-YR. OLD CONSISTS OF — LIVING RM.-DINING RM., 3 BEDROOMS PLUS A DEN. A MUST SELL. VENDOR HAS BEEN TRANSFERRED. PRICE $29,300.
LIZ BOSSERT, 479-4572

JUST LISTED AT $32,500
One of those homes and settings so many of today's buyers are seeking. A solid 2 or 3-bedroom home. Just renovated. New exterior stucco, roof, eaves and down spouts. All concrete foundation, OOM heat. Large living room with fireplace. Freshly painted inside and out. And—

2.98 ACRES OF LAKEVIEW
Unsurpassed for seclusion and serenity. Natural trees, fruit and nut trees, grape arbours, etc. form a lovely setting, should remain unspoiled for quite some time to come. Call me on this exclusive listing. It won't last long.
AL PETERS 478-5992

TREED DOUBLE LOT
GORDON HEAD—$31,800
The focal point of this charming "miniature estate" home is the very attractive 16½x11 ft. dining room. The carpeted 21x13 living room, with its raised hearth fireplace; the two bedrooms; the large modern kitchen; the 4-piece vanity bathroom and the adjacent utility room are all features of this "country home." Back amongst the fruit trees is a separate one room "guest house."
AN EXCITING EXCLUSIVE TO DRIVE BY OR VIEW
G. E. BUS RYAN 477-8771

ISLAND HOMES LTD.
2504 Douglas St. 386-7545

OPEN HOUSE
SAT. 1:30-5 P.M.
4885 WESLEY RD.
CORDOVA BAY
Sat., 1:30-5 p.m.
(South off Haliburton, off Pat Bay Hwy.)
Large, beautiful home, built 3½ years. Fully finished basement, excellent for in-laws. Contains 3 bedrooms and 2 baths up. Grand piano-size living room. Separate dining, large kitchen, rec. room, large enough for billiard table. Many extras. F.P. $41,900. Terms. Lloyd Ellis in attendance or for prior inspection 658-8277.

OPEN HOUSE
Fri. and Sat. 1:30-5:00
3125 MIDLAND
(UPLANDS)
New custom built 4 BR home with a large family room off the fabulous kitchen; separate dining room, den with fireplace, finished rumpus room with fireplace, double garage, large treed lot. Listed at $75,000. VACANT. Ron Crow in attendance.

OPEN HOUSE
Sat., 1:30-4:00
1093 GOSPER CRES.
OFF TILLICUM
A lovely 2-bedroom, full basement home on a high view setting. A must see. Priced well at $23,900. Grant MacFarlane 386-7545.

SAANICH ROAD
CLOSE IN — NEW LISTING
2-bedroom home with a full basement and a beautiful back yard with fruit trees and garden. Only $19,900.
I have the key.
JUST CALL RON CROW 592-4989 PATRICK SNOW 592-3931

TERRIFIC BUY, $29,900
Modern split-level. Excellent location. 3 bedrooms, 1½ bathrooms, dining room, large living room. Delightful kitchen with breakfast nook. Plus developed lower level. Some 6¼% financing. Offers to Don Layman. Res. 385-0297. Office 386-7545.

B.C. LAND and INSURANCE
Serving B.C. Since 18[illegible]
922 Government St. [illegible]

OPEN HOUSE
OPEN HOUSE
SAT., 1:30 to 4:30
1899 Grandview
Like a new pin, really sharp. The pleasing interior of this 3-bedroom home is enhanced with it's seaview setting. A family home with convenient working and eating area kitchen. W-W throughout for easy care. Games, rec. and bathroom down for your enjoyment. A secluded backyard and double CP. Inside inspection is a must to appreciate.
Price $35,900
To View Call
WALLY HELLIESEN, [illegible]

CITY
Near Beacon Park, 6-room older bungalow consisting of a living room, large cabinet kitchen, 2 bedrooms, one very large, sun room and 3-piece bathroom. Full cement basement, oil heating. Exclusive.
Price $17,900
Call Mr. Hope or Mr. Carpenter 388-5555 anytime.

D. F. Hanley Agencies Ltd.
Shakespeare St. Office
3021 Shakespeare St.
388-4294

CLOSE TO EVERYWHERE SAANICH PANHANDLE 3 BEDROOMS
Now is the time to prepare for Sept. and school days. This 3-bedroom home is just what the family ordered. Lots of development potential in the basement. Other attractions are the large L.R. with F.P., the separate D.R., lovely view of the Olympic mountains from the bright "Easy Care" kitchen, 4-pce. bath. Drive-in garage and well manicured grounds. All of this and more for only $25,900. 382-7459 VINCE CASE 388-4294
D.F.H.

AN EXECUTIVE HOME UNIVERSITY-GORDON HEAD
1800 square foot finished space, 3 bedrooms, 3 bathrooms, large kitchen and dining room with glass sliding doors leading to a large sundeck — double carport below, living room with large floor to ceiling rock faced fireplace, beamed cedar ceiling. Finished family room with floor to ceiling rock faced fireplace and plenty more room in basement. See this fine home at
4060 EBONY PLACE
Make an offer. Trade-ins also considered. Phone Ulysses Construction Ltd., 477-3402.

WALL AND REDEKOP REALTY LTD.
1820 BLANSHARD ST.
386-8321

BURNSIDE
Decorative shrubs, lawn and garden areas enhance a well-constructed 2-bedrm. no-step bungalow, close to services. Living room with fireplace, large kitchen with eating area. Separate garage and workshop.
Price $19,900, terms if desired
PHONE KELLY NEMETH
477-4641 or 386-8321

NEW EXECUTIVE HOME
By builder, 3-bedroom, 1½ baths, wall-to-wall, stone fireplace, stone feature wall, big sundeck, big carport, high well laid out basement, roughed-in fireplace, roughed-in plumbing, many other extras. NHA 8¾% interest, $6,650 down, $242 per month, plus approximately $45 taxes. 1975 Oakwinds off McKenzie in the University area. Phone Res. 592-6181 or office 386-6191. 24-hour service.

DIRECT FROM BUILDER
$150 DOWN
Buys you a home of your choice. This includes everything from drapes to landscaping. In other words, a complete home. Call Paddy O'Rourke at 382-3021.
THE VICTOR AN
House of Serenity Ltd.
382-3021.

ROCKLAND AREA IMMACULATE 3-bedroom home on quiet street by original owner. Wall-to-wall carpeting. 1½ bathrooms, large family room and den with built-in units in well-appointed lower level. Garage with double driveway. Secluded fenced garden with view of Olympics. 5 minutes to town, immediate occupancy. Taxes $562. Clear title. [illegible] Owner 592-0145.

MUST SELL UNIQUE WOOD panelled 2-bedroom home. Quiet street. Secluded with lovely rolling view in Marigold District. Living room with dining area. Open corner fireplace, wall-to-wall carpet, automatic oil heat, wired 220, copper plumbing, on sewer. Also has a 1-bedroom suite adjoining. 383-4527

GORDON HEAD, BY OWNER
Ideal location, near UVic, all school levels, recreation and shops. Spaciousness for a growing family in quality built, 3-year-old, 4-bedroom, 1½ baths, [illegible] roughed in, sundeck over double carport, high 90x100' sewered lot. Mountain view, offers considered on asking price of $35,400. Financing flexible. 477-8059. 4161 San Mateo Place.

GORDON HEAD
1810 San Pedro, cosy little home, newlyweds or retired couple who love gardening. Secluded lawn, shrubs, fruit trees. Large lot 90x100, 2 bedrooms on main floor, fireplace, utility room, no basement. Enclosed sunporch. Back separate den. Lot without house worth at least $10,000. Suggest your own terms to the owner. 384-8858. Price $24,500.

LARGE FAMILY HOME—$31,900
—3 blocks to Hillside Plaza. Close to schools and bus. 1½ bthrms, plus full high basement. Older home in good condition. Duplex possibilities, property zoned R2.
M. P. TELLIER SECURITIES LTD.
Ray Nielsen, 386-1214
Res. 386-9046

$18,300
Village of Langford. 3 bedrooms, large kitchen. Close to schools and shops. Big parking area for extra vehicles, boats etc. Shirley Wilde 478-1729 or 478-2459. Rex Hughes Agencies.

CUSTOM BUILT
[illegible] prices. Financing available. [illegible] considered. [illegible] CONSTRUCTION CO. LTD. [illegible]

UPLANDS AREA — LARGE 2-BED room home — water view — [illegible] Full basement. Finished Rec. Room — Professionally landscaped — won't last long. Call Chris Craik at 386-1214 or 382-6449. M. P. TELLIER SECURITIES LTD.

SAVE — BUY FROM OWNER
Two prestige homes, Cordova Bay. 125'x80' view lots. Asking $37,900 and $38,400 — open, excellent financing, accept trade or mortgage. Inspection any time. Please call 658-8956 or 386-0176.

BY BUILDER, 4529 MONTFORD in Gordon Head, excellent new 3-bedroom, 2½ bathrooms, 2 fireplaces, huge rumpus room, large level lot in prime location. Phone 477-2907

821 INTERVALE near NADEN
A neat 2-bedroom bungalow, view lot. Only $16,900 good terms, immediate possession. Call: 384-8176 MR. GREENE [illegible]
PEMBERTON, HOLMES LTD.

BY BUILDER, 4529 MONTFORD in Gordon Head, excellent new 3-bedroom, 2½ bathrooms, 2 fireplaces, huge rumpus room, large level lot in prime location. Phone 477-2907

BY OWNER, 11-YEAR-OLD, VLA, 3 bedrooms, 2 baths, on 1 [illegible] acres in Sidney. Will subdivide if required. 656-1656.

250 HOUSES FOR SALE

WWW WWW
WWW WWW
WWW WW WWW
WWW WW WWW
WWW WWW

WHITTOME'S

WWWWWWWWWWW

"ROYAL OAK BRANCH"
4520 West Saanich Rd., 479-1667

WWWWWWWWWWW

OPEN HOUSE
FRI. 7-8:30 P.M.
SAT. 1-4 P.M.
1871 HILLCREST

LOVELY NEW HOME WITH EXCITINGLY DIFFERENT LESIGN AND LAYOUT. LGE OCTAGONAL LIVING ROOM — spacious dining room with doors off to carpeted sundeck — good size kitchen — yet step-saving in design. 3 bdrms on main — private carpeted sundeck off master. Ground level floor has comfortable family room with fireplace — doors off to patio — 4th bdrm — hobby or workroom — 3rd bath with sauna — quality material and workmanship throughout the entire home. Hot water heating — built-in vacuum system and many delightful features you must see to appreciate, in attendance
LILLIAN HENDY 479-1667

OPEN HOUSE
859 CRAIGFLOWER RD.
SAT. 1:30-4 P.M.

4 ROOMS PLUS BASEMENT SUITE, SELF-CONTAINED. Here is a nice, clean, small home just renovated, L.R. has fireplace W-to-W carpeting, eat-in kitchen and utility room, fenced yard and cement driveway, owner transferred and must sell. Asking $18,900. Try your offers.
TED CHARTRES in attendance 479-1667

OPEN TO VIEW, $32,900
4021 OBERLIN (off Blair)
SAT. 1:30-4:30

3-Bedrm. split level home with 1½ baths (master ensuite), extra large living and dining room with gleaming hardwood floors, rear sundeck overlooking fenced grounds, on sewer, shake roof, extra high carport. Some low interest financing. Don't miss viewing this lovely executive type home.
479-1667 or 479-6648
BILL ANDERSON

OPEN HOUSE
SAT. 1-4 P.M.
3347 GIBBS

Spacious 4-bedrm. quality home (quiet cul-de-sac) near University, golf course, bus and schools — features in-line living room, dining room (panelled wall), large kitchen with dinette; panelled den; 4 bedrms; large recreation room, 2 fireplaces, 3 bathrooms, enclosed sundeck, fully landscaped. Lot 88x149 — rear fenced; fruit trees. Asking $49,900.
MILDRED STAPELLS
479-1667 477-4860

743 CHESTERLEA
OPEN 1:30-4:30 SAT.

Delightful character home for your inspection. Come and see the high view location, charming entrance, spacious living room, exquisite fireplace, L-shaped dining room. Many cabinets in the convenient kitchen, twin sized master bedroom, 11x10 second bedroom. Very large guest or family bedroom up. The rumpus room is large and has a cobble stone fireplace. Workshop and utility room, two sets of plumbing. Fruit trees and what have you in the back of the valuable lot. Carport and drive-in garage. Priced to sell at $29,900. See it or dial
CLIFF STRETCH
479-1667 592-3969

OPEN HOUSE—Over one acre
OPEN HOUSE—7256 East Saanich Rd.
OPEN HOUSE—1:30-4:30 SAT.
OPEN HOUSE—Large country home
OPEN HOUSE—$29,500
YOUR HOSTESS
EVELYN PERSICKE
383-3929 479-1667

OPEN HOUSE SAT. 1-4
1097 MARCHANT RD.
BEST BUY IN BRENTWOOD

Only $35,900 is the asking price for this large and spacious 4-bedrm, 4-year-old rancher with basement and 2 bathrooms. The large lot is surrounded by trees and only 1 block from the Bay. In attendance:
BRIAN J. BROWN
386-1234 479-1667

COUNTRY ACRE
LARGE OLDER HOME
$29,500
7256 EAST SAANICH RD.

Drive by now — do not disturb owner and come view at Open House on Sat. Extra large kitchen, dining room (fireplace) living room (fireplace) bedroom on main, 4 bedrooms up, 2 stalls and 2 carports. Half of this beautiful high view acre is stately trees, other half fertile garden soil, fruit trees. A must see to buy now for the family that wants a "future" in their property.
383-3929
EVELYN PERSICKE
383-3929 479-1667

REPAIRMAN'S SPECIAL
See 3240 Richmond Road. Valuable lot. Full asking price $29,900. Call: CLIFF STRETCH, 479-1667 or Res. 592-3969.

TRANSFERRED
Fast possession. Reasonable asking $18,900. Address 3780 Carey Rd. 3-Bedroom, living room, open brick fireplace, large family sized elec. kitchen, full basement, oil furnace. Dial: CLIFF STRETCH and make your offer — 479-1667 or Res. 592-3969.

SUPERB VIEWS
Gracious living will be yours in the charming one bedroom home. When you cast your eye on this superior property and the magnificent views you will think people have travelled around the world and seen none better! The grounds are surrounded with beautiful shrubs, sculptured bird baths, carpet-like lawns. The home is a very well built bungalow, large carpeted living room, full sized dining room, bright spacious delightful kitchen. These rooms all take full advantage of the sweeping Island, Ocean and Valley and Mountain views. Such beauty! Large large bedroom, ultra bath with separate shower. Many clothes closets. Workshop. Large utility, drive-in carport. This fine property is so easy to extend. Price $29,900. To view dial CLIFF STRETCH 479-1667 or Res. 592-3969. Please, no drive-bys.

ABOVE AVERAGE
A 2-bedroom full bsmt. beauty situated on a high view location in a quiet cul-de-sac. This Quadra area home has a 15x18 living room, 9x12 dinette, excellent modern kitchen and two large bedrooms. Basement has roughed-in plumbing and a large rec. room with wall-to-wall carpet. Asking price $28,900.
479-1667 or 479-6648
BILL ANDERSON

MR. AND MRS. RENTER
Here is a home consisting of 2 bedrms, large kitchen, L.R. with F.P. Full basement, drive-in garage, REC. ROOM with F.P. or third bedroom, extra plumbing. Close to shops and bus service. Asking $22,500.
479-1667 DON ROURKE 479-6730

VALUE PLUS
See this attractive three-bedroom home in High Quadra. Living room with raised hearth fireplace. Separate dining area in line with convenient kitchen. High crawl space plus garden room attached to carport provides adequate storage. One block from bus. Three years old, and priced to sell at $23,500. Call:
ART LAWRENCE 479-2317
DON ANDERSON 479-1667

J. H. Whittome and Co. Ltd.

EST. 1933
B
O
O
BOORMAN
M
A
N
INVESTMENT CO. LTD.

OPEN SAT. 1:30 to 4:30
3930 GARNET PLACE
SHELBOURNE-UNIVERSITY DISTRICT
$27,000

Come out Shelbourne St., turn LEFT onto Garnet Rd. and left onto Garnet Place, (a quiet cul-de-sac) — An immaculate three-bdrm., 11-year-old home — separate DR — eating area in kitchen — professionally finished bdrm. in basement. This is exceptional value and the terms are easy. For prior app't call IAN BOORMAN, 386-7521 anytime.

OPEN HOUSE
SAT. 2 to 4:30
4105 TUXEDO, $28,500

Good family home, 6 years old, in nice district. Close to all services. 4-bdrms. 2 up, 2 down completely decorated. Separate dining room with adjoining sundeck. Easy financing.
AUDREY CROTHERS
386-7521 385-4645

OPEN
SAT. 1:30 to 4:30 P.M.
3924 ONYX
(Off Garnet near Ansell)

Be sure to see this ideal home. It's modern and the "home executive" keeps it in mint condition. Near new wall-to-wall over hardwood in the living room and dining room. Three bedrooms. Finished recreation room with fireplace, a fourth bedroom or den and bathroom in the basement would be very suitable as an in-law suite. There is a sundeck over the carport at the rear and additional parking area for cars or trailers. Check this location. It's quiet and perfect for all schools and the University. See this very attractive property in top condition at
$33,850
386-7521 ERIC GRAHAM 656-4489

OPEN SAT. 2 to 5
591 LANGHOLME

It's new, it's spacious, it's different, it's comfy and it's excellent value in lovely Colwood. Three bedrooms, triple plumbing, deck and carport, stone fireplace, oyster vanities, wrought iron trim and a 163' wide lot for extra parking!

LIVE IT UPFOR
ONLY $28,500
(Excellent 8¾% financing)
PHIL SIMPSON, 386-7521

NORTH OAK BAY
NEW LISTING
FANTASTIC HOUSE

An 18-year-old home which gives you up to 6 bedrooms. Beautifully decorated and landscaped. Only three blocks or less to all schools and amenities. It looks smaller than its 1800 sq. feet. Vendors moving to Ontario.

HURRY, HURRY!
PRICE $28,500
GERRY PORTER, 386-7521

JAMES HEIGHTS
A charming 3 bdrm semi post and beam custom home in a park-like setting of high Tattersall. Outstanding features include family room with 2nd fireplace, cedar panelling, double carport, hot water heat, full basement. Valuable shrubs in a lovely minimum care lot. To see this exciting exclusive call:
JACK FETHERSTON
386-7521 477-9427

DIED AND GONE TO HEAVEN
When you're out fishing and the little woman is back working the store you'll say it's happened!
Good little store
Fishing at the door,
Potential galore!
Priced right with good financing. $30,900. Includes 3-bdrm. living accommodation — building and equipment. Stock extra. Act fast!
AUDREY CROTHERS
386-7521 385-4645

1111 Government St.

KER and STEPHENSON LIMITED
680 Broughton Street
Across from Eaton's Carpark
385-3411, DAY or NIGHT

OPEN HOUSE
OPEN HOUSE
SATURDAY, 1-4
FAIRFIELD DISTRICT
306 R'CHMOND ROAD
OPPOSITE
ST. JEAN BAPTISTE CHURCH
4 BEDROOMS

Some FINE family will take pride in the acquisition of this very comfortable home, beautifully cared for by one family, if you need a 7-room HOME with open fireplace. Better drive by and see this home today, SOMETHING SPECIAL PRICED AT ONLY $26,900.
Phone
J. T. MILLS 385-3411 or Res. 477-5938

BRAND NEW!
AND YOU'LL LOVE IT
FANTASTIC POST AND BEAM CONSTRUCTION

Just REAL GOOD COUNTRY living, 5 MILES from downtown located in a very rustic and wooded area. This 3-BEDROOM HOME with 2 more planned along with a rumpus room in the lower level, can be yours with very little down — almost immediately — Yes you'll really love it. Phone J. T. MILLS, 385-3411 or 477-5938.

WHYTE & GOWER
OAK BAY PROPERTIES LTD.
2227 OAK BAY AVE.
TEL. 592-2407

OPEN HOUSE
FRI. AND SAT. 2-4
SUITE 305 - 2535 CADBORO BAY ROAD
UPLANDS GATE APT.
$27,500
Spacious suite comprising over 1000 sq. ft. Stove, fridge, dishwasher, garburator, dining room, with sundeck, spacious living room with fireplace, 2 bedrooms, 2 bathrooms, lovely w-w carpets thru-out. Laundry, storage, covered parking, controlled entrance. Prior viewing call MRS. F. MAUGER or MRS. C. REYNOLDS 592-2407.

OPEN HOUSE
3960 LEXINGTON
$52,500
SATURDAY, 2-4
Custom Built on Traditional lines to suit the most discriminating buyer! Quality wall-to-wall and some oak floors — Spacious rooms of restful decor throughout — 4 bedrooms — den — LR — DR — 3 sets of plumbing — Situated on quiet Cul-de-sac in excellent area. All just waiting for you to view. C. REYNOLDS or F. MAUGER 592-2407.

SIDNEY
DIRECT FROM BUILDER
2 and 3 bedroom homes from $22,800 to $24,550. On Bowerbank St. (off Ardwell Ave.) and adjacent area. Look for our signs and prices in front windows. Call me anytime — Charles Morris, 384-4224 of Reeson and Pinch Homes — Builders and Developers.

THREE-BEDROOM HOME ON ½ acre in North Saanich. Living room, dining room, garden, orchard. Immediate possession, terms available, $19,900. 656-4748.

DIRECT FROM BUILDER
New, 3-bedroom in quiet location. Completion July 1st. To view, phone 477-1731.

DFH
D. F. Hanley Agencies Ltd.
3293 Douglas St.
Douglas St., Office
385-7761

OPEN HOUSE
SAT. 2 TO 4 P.M.
854 TRANSIT
OAK BAY
Reduced to $23,900 2-bedroom home (3rd BR in basement). Fireplace in LR. Dining room. Privacy on large balcony. WIN DOUGLAS at 385-7451 RES. or 385-7761 24 HRS.

—D.F.H.—

OPEN HOUSE
SAT. 1:30 TO 4:30 P.M.
5190 LOCHSIDE
Urgent! Must sell this large family home. Excellent in-law situation — 5 BR — 3 baths — 2 complete floors plus bsmt. Unique design. Only one year old, large 1st mtge. with low payments. Sea views. Don't "drive by" — come in and see the value. Owner transferred and will consider all offers on asking of $49,900.
PHIL WARREN 385-7761 or 658-8666.

—D.F.H.—

OPEN HOUSE
960 DUNN AVENUE
OFF SAANICH ROAD
FRI., 6:30 to 8:30 P.M.
Trees, rocks and a mountain view lot make this a superb setting for this 3-bedroom, 1,100 sq. ft., family home. Extra parking — huge sundeck — many other features. OWNERS TRANSFERRED. Full price $26,950.
DOUG BAVINGTON
385-7761, 598-3929 RES.

—D.F.H.—

IDEAL STARTER
Two-step, no-basement home — only 4 years old. 2 bedrooms, kitchen-dining combined. Utilities off kitchen. Separate small workshop. Carport. Easy-care lot. Try your low down payment. Full price only $19,500. Call now. 382-2096 GRETA HOFMEISTER 385-7761 (24 hrs.).

—D.F.H.—

OAKLANDS—$24,900
Just received price reduction on this ideally located, 2-bedroom, full basement home. Attractive, stucco, set on easily-cared-for grounds. Living room with fireplace, dining room with bay window. Modern cabinet electric kitchen, 4-pce. bath. Finished rec room with fireplace and built-ins, 3rd bdrm, 3-pce. bath. Close to all schools, shopping and on busline. For further information. Call:
TERRY MANN 385-7761

—D.F.H.—

SPACE GALORE
FOUR-LEVEL SPLIT
ONLY $33,900
This charming home has almost 2,000 sq. ft. of professionally finished living space — and room for MORE development. The space this house has will really surprise you. There are 3 spacious bedrooms — and you could have more. This home will give your family TOGETHERNESS but with the PRIVACY you want when you want it — family room, den, living room, workshop — a great home for your family. Outside, there is a double carport and a large, lovely yard with garden area, patio and high privacy fence. CALL RIGHT NOW FOR
HILARY STEWARDSON
385-7761 ANYTIME 598-4172

—D.F.H.—

GLEAMING DOORKNOBS
$23,900
GOLFER'S DELIGHT
Friends, just this morning, I listed a quality home in the popular Gorge Vale area. The sun was out in all it's brilliance and yet I was able to find real comfort in the coolness provided by the full shade trees in the secluded rear gardens and lawns. When I entered this home to complete my inspection, I found that it contained those special features that so many people desire, but will not often find in this comfortable price range: formal dining room with Bavarian chandelier, well-placed kitchen and plush carpeting in colours that blend with the attractive decor of the bedrooms. When I say quality — I mean quality — and you will feel it as well as see it. This property has a good address and gives you all the advantages of a large shopping area, bus stops, churches, schools, playgrounds and a popular golf course within an easy stroll AND, to top it all off — financing is MOST convenient. I urge you to call without delay for "Golden Rule" service on this outstanding opportunity.
BARRY KIRBY
385-7761 (24 HRS.)

—D.F.H.—

CHARMAN PACIFIC REALTY LTD.
608 Broughton St.
385-9765

ORIGINAL OWNERS OFFER
AT $28,500
Their fine family home that glows with meticulous care. Features are cathedral entrance to L-shaped living room-dining room with mahogany feature wall and fireplace. Parquet oak floors throughout and guaranteed quality broadloom on stairs and hallways. Bright, sunny kitchen — electric and gleaming. Three twin-sized bedrooms and den (or 4th bedroom). Two full 4-pce. bathrooms. Space for family room. The east-west exposure is perfect for sundeck and private patio. Great landscaping on a view lot inside the city limits. Oh yes. The 6¼% NHA mortgage is still available. See it today. Appointments are easy. Courtesy to all realtors. Dial Don Robertson, 385-9765.

AND FOR
$31,900
We can move you to Rockland slope, a sought after location. Full 3-bedroom home with basement development and a lot just made for the people with the green thumb. No drive-bys, but appointments are easy thru Don Robertson, 385-9765.

METROPOLITAN REALTY LTD.
386-3585

—OPEN HOUSE
—SAT 1:30-4:00
—1322 CLOVER AVE
—(off Moss, near Dallas)
—PRICE REDUCED TO $24,900
Charm, character and gracious living in this spacious family home, near the waterfront. New wiring, plumbing, heating and roof. Three or four bedrooms. Full high finished basement. Large (62x150) lot, with fruit trees, on a no thru street. Thos E. Anderson, 386-3585 res. 592-3358.

—OPEN HOUSE
—SAT 1:30-4:30
—3501 DONCASTER DRIVE
—TWO BEDROOMS
—$22,500
Dandy TWO BEDROOM, stucco home, located in the high Doncaster area. Comprises: thru hall plan to living rm with fireplace, dining room, electric kitchen, 4-piece bathroom and TWO GOOD bedrooms. Part basement, with extra finished room, OOM heat. Lovely treed lot. Terrific value at only $22,500. DON MUNRO 386-3585 res. 477-1705.

—TRY $950 DOWN
—THREE BEDROOMS
—TWO BATHROOMS
An older three-bedroom, full basement, bungalow. Oil hot water heat. Excellent residential area in the city. See this now. Price $18,500. Please call Mr. Drew, 386-3585, res. 592-0927.

P.
R.
B.
P. R. BROWN & SONS LTD.
The PEOPLE to SEE ARE P.R.B.
762 Fort St. 385-3435 (24 hrs.)

NEW LISTING
1733 HOWROYD
UNIVERSITY AREA
OPEN HOUSE
SATURDAY 2-4:30
Asking $33,900 — Immaculate home and yard. 3 bedrooms plus 2 finished rooms in basement with another 2 piece vanity powder room. Best quality wall to wall carpeting. Must be seen to appreciate the overall fine quality. For prior viewing please call:
ROY ANDERSON—477-5057

—P.R.B.—

OPEN HOUSE
SATURDAY 1:30-4:30
6374 OLDFIELD ROAD
Trees — Trees, A Country Setting Large 3 bedroom home. Self contained in-law suite. Featuring as well, large living room with F.P., family size kitchen, separate eating area. Dining room. Large sundeck sep. garage. Come out and look at a solid investment in your own future. Compare your present home or apartment with the way you could be living.
YOUR HOSTESS
D. McCALLUM
383-5025 385-3435

—P.R.B.—

OPEN HOUSE
SEEING IS BELIEVING
1335 COVENTRY ST.
(OFF SELKIRK DRIVE)
SAT. 1:30-4:30
FEATURING
—2 bedrooms
—spacious living and dining rooms, fireplace and shining oak floors.
—full high basement with rec. room and sewing room.
—lovely garden with fruit trees.
—garage.
$24,900
TO PREVIEW PHONE
ERIC HUGHES
385-3435 ANYTIME

—P.R.B.—

OPEN HOUSE
DAILY 2-4:30
2645 Fernwood. Reduced to $21,900. Urgent sale required. Large 4-bedroom character home, beamed ceiling, 2 fireplaces, den, separate garage. Very low down payment will handle. Be sure to view this high Fernwood quality home. Call Roy Anderson — 477-5057.

—P.R.B.—

FAIRFIELD
Comfortable 2-bedrm. home for retirement. L.R. has fireplace. Bright kitchen has eating area. Nice level lot. Walking distance to seafront, transportation and store. Price $21,500.
Call MRS. HARTT
385-3435 anytime

—P.R.B.—

P. R. Brown and Sons Ltd.
762 Fort St., Victoria, B.C.

N P
O R
R I
Y & C
B E
ASSOCIATES LTD.
1314 Quadra St. 385-2458

OPEN HOUSE
2587 VANCOUVER ST.
SAT. 1:30 to 4:30
Modern, compact tidy white bungalow on an easy care lot. Fine living room with oak floors and open fireplace. Super kitchen, double S.S. sinks, hooded exhaust fan. Large utility room. Daylight bright studio or workshop. This could be a low down payment. Full price $19,900. Dar Garside, 385-2458.

OPEN HOUSE
260 TOLCROSS AVE.
(OFF ELDON PLACE)
SAT. 2-5 P.M.
A very interesting parcel of land with well over half an acre orchard. Older, but very livable 3-bedroom home. Just right for the couple with green thumbs, and with an eye to the rich rewards of future land development. Estate sale — must be sold. Clear title. Price $27,500. Don Bacon, 385-2458.

OAK BAY BORDER
MEET MR. BIG
Big towering shade trees line the 88 feet lot frontage of this large estate. Presently a legal duplex with good revenue potential — or would readily lend itself to conversion to 10-room, 2-bathroom residence. Living rm. 15'x26', some minor work needed, but basically excellent, sound property with all the basic things renewed. A good buy at $31,500. Don Bacon, 385-2458.

OPEN FOR INSPECTION
9 A.M. to 5 P.M. (except Sunday)
NHA 8¾% 1st Mortgage $25,250 available
1512 WINCHESTER
(Cedar Hill Rd. to Parkside, follow Parkside to Winchester)
This 1192 sq. ft. 3-bedroom home features a living room with raised fireplace. Good sized dining rm, kitchen with nook area Teak cabinets, hood and fan. Large master bedroom with twin closets and en suite plumbing, plus two more larger than usual bedrooms, wall-to-wall carpet throughout. Roughed-in rumpus rm with fireplace. Carport. This home features an attractive exterior of shake siding and stucco with a very private entrance. Full price $30,500. BYRON PRICE 385-2458.

NEWSTEAD REALTY
JUNCTION CENTRE
1637 FORT STREET 382-8117

GENTLEMAN'S ESTATE
Are you a home connoisseur, horse lover, want deer and wild birds near you? Only minutes from the city this ULTRA modern home of 3700 square feet, 5 bedrooms, fireplace in living room, family room and dining room. 6 Acres of arable land, all fenced and cross fenced, there is a 24x40 concrete barn with large hayloft, a large double carport plus a big storage workshop View by appointments only at asking price of $97,000.
BEN PARENT, 382-5219
MARY JAMES, 477-5618
24 HOUR SERVICE 382-8117
NEWSTEAD REALTY LTD.

NO STEP ENTRANCE
To this spacious three bedroom home. Only 12 years old, hardwood floors, living room with fireplace, separate dining room, eating area in kitchen. HELP for mortgage payments — you can have $120.00 per month for the self-contained legal suite in the full high basement. Two-car separate garage on 60x236 lot backing on public park. At $32,900 you had better act quickly by calling:
BEN PARENT
382-8117 or 382-5219
NEWSTEAD REALTY LTD.

FAIRFIELD, $24,900
Spacious. Like new. 4 Bedrms., lovely living and dining rooms. Basement. 1½ baths. Near sea, shops, and schools. SEE THIS WITH VERA FRIEDRICH, 598-2610.
Shirley Philps' Homefinders Ltd. 386-2911

OAK BAY TUDOR, 3 BEDROOMS, could be expanded. Close to beach and golf course, $32,500. 598-2831.

—A—
—B— —C—
FORT at BROAD
384-9335
A. Bernard & Co. Ltd.

NOTHING BUT THE BEST
(SELKIRK AVE.)
It's true! Nothing but the best of material and workmanship went into this home, when built for present owner a few years ago. Near bus, shops and schools. Features a separate living room, family-size dining room, bright kitchen with dishwasher, and two large bedrooms on main floor. Lower level has large rec. room, additional bedroom and drive-in garage, 4-pce. plumbing on main and also lower level. Oil hot water heating, sundeck, lawn sprinkler system and lots of additional parking for boat or trailer. Must be seen to be appreciated.
$33,900
Wil Wilson 384-9335, 477-4328 res.

ESQUIMALT
AMONG THE OAK TREES
Just listed for the first time this 30 yr. old home has had loving care and has been just painted. Large living room with fireplace, separate dining room two bedrooms and one more in the full high cement basement. Large lot backing on to a park. Close to schools, shops, and buses. This charmer won't last long. Priced to sell at
$28,000
Ron McConnan 384-9335, 383-8526 res.

VIC WEST
BRAND NEW
Modern design no step bungalow is full of new ideas.
—Large living and dining room combined.
—Wall-to-wall carpet
—Ultra modern kitchen
—Two bedrooms
—Utility room
—4-piece bathroom
—Electric heat
—Carport
Grounds will be landscaped
ASKING $25,000
Ron McConnan 384-9335, 383-8526 res.

2 OR 3 BEDROOMS
(HAULTAIN - FERNWOOD)
Older style 1200 sq. ft. bungalow in nice condition and close to schools and transportation. Main floor consists of spacious living and dining rooms in line, electric kitchen with dining area and large sunporch off, 2 large bedrooms and 4 pce. bathroom. Full basement has extra bedroom and space for extra development if required. Nice park like garden at rear and priced for quick sale at
$21,800
Mr. Belcher 384-9335, 382-2848 res.

ISLAND PACIFIC REALTY LTD. 388-6231
3200 QUADRA ST.

THIS HAS EVERYTHING!
Complete privacy and SECLUSION on 1/3 acre on a quiet country road overlooking a fabulous VIEW of the ocean and Gulf Islands. The bright and sunny THREE BEDROOM home is of quality brick construction with many extra features such as double vanity in the main bathroom, etc. There is a spacious recreation room with bar, huge WORKSHOP, etc. In the full basement. Lovely for either a family or retirement. asking $42,000. LIZA CHESSHIRE 388-6231.

SECLUSION WITHOUT ISOLATION
1.6 ACRES
Lovely, large 3-bedroom home, living-dining room, large kitchen with eating area, wrap-around sundeck, double carport, finished rec room with natural rock fireplace, only 2½ years old. All this for $31,900. See it now with FREDDY STARKE 388-6231 or 384-9633.

CITY, JUST LISTED
A lovely, livable family home — 4 bedrooms, 2 up and 2 down. Large living room with fireplace, dining room, full basement with drive-in garage. This home is in excellent condition and in a very convenient area. Asking only $26,500, for it must be sold.
GRAE LANGSTON
386-8596

TOWN AND COUNTRY
Newer, full basement bungalow in quiet cul-de-sac, large lot. Could be perfect for a two-bedroom in-law suite with walk out to garden. In really excellent shape throughout. This could be a real bargain at the asking price of $26,750. Similar homes have sold for $28,500 to $29,500. Owners must sell. Quickly call IRENE DALZIEL 386-6231 or 384-8692.

LANGFORD $1 PER YEAR
Yes! One dollar annual taxes. Lovely two-bedroom bungalow, large living room with fireplace, good-size kitchen, utility room, automatic oil hot water heat. Large lot with trees. Asking only $16,900 with excellent terms. BEN GREIG, 388-6231 or 658-8845.

Convenience of Downtown and only $15,900. Full basement, automatic oil furnace, good plumbing, wiring and roof. Two bedrooms, lovely small garden, garage, large kitchen. Just off Pandora. Make an offer. New listing. IRENE DALZIEL, 388-6231 or 384-8692.

Beamed ceiling and leaded glass windows also loads of character throughout. Situated in a cul-de-sac in Oak Bay. Three large bedrooms and bathroom upstairs. Large 21x14 living room with fireplace, also large dining room, good-size den with fireplace, kitchen and two-piece bath on main floor, two good bedrooms in basement. Nicely landscaped, treed lot. Asking $35,900. Good terms. IRENE DALZIEL or BEN GREIG, 388-6231 or 384-8692.

TWO OPEN HOUSES
ESQUIMALT
BRAND NEW
LISTINGS
NEVER BEFORE LISTED
Saturday, 1:30 - 4:30 p.m.

1. 530 JOFFRE ST. Estate sale, immediate occupancy. 3 could be 4 bedrooms. Only $19,900.
2. 673 GRENVILLE AVE. Completely renovated 2 bedroom, full basement home on high-view lot. Only $16,500.

Be sure to see these interesting new listings, or for prior viewing, call:
D. MacKillop (Res. 384-0308) G. Ireland (Res. 658-8408)
C.N. MONTAGUE CO. LTD. 384-9318

OPEN HOUSE
SAT., JUNE 17
1:30 to 4:30
308 BENHOMER RD., COLWOOD
Very unique floor plan. Imposing entrance and beautifully panelled living room with floor to ceiling rock fireplace. Three very large bedrooms, Master ensuite, large family room with fireplace, triple plumbing. A must see if you like Colwood. Good financing to the asking price of $35,700.00
383-4141
CITY TRUST
DAVE TAYLOR 383-4141

OAK BAY BORDER
SUPER SEA VIEWS
ADJOINS PARK
Three bedrooms (or 4). Delightful LR with quality W-to-W carpet. Triple plumbing, Rec. room, Oil H.W. heating. Two sundecks, and a beautiful paved patio, and B-B-Q with special lighting, radio and phone outlets. This is truly a character one of a kind home. Please phone for details.
PRICE $56,500
LEVERTON REALTY
385-8012

4 NEW HOMES
$27,500 to $29,800
Only 5 miles from Town and Country. Many extras. Low down payments.
Bob Garside, 383-4141, City Trust

WE BUILD TO SUIT ON YOUR or our lot. 479-3505.

OPEN HOUSES
SATURDAY—JUNE 17
1:30 - 4:30 P.M.

2615 ARBUTUS
Luxury living in lovely Cadboro Bay. Close to sea and village and convenient for children's activities. 3 bedrooms, den and family room; plenty of scope for further development. Offers considered on $55,000. (MLS No. 1166 —OPEN HOUSE FOR SALESMEN, Thursday, June 15, 1:30 - 3:30 p.m.) Please call Mrs. McLeod, 598-4567.

269 PLOWRIGHT
NEWLY LISTED
The best of View Royal. For the professional and his family, this home has much to offer. 5 bedrooms or 4 plus den. Family room, 3 bathrooms. Large, secluded property, quiet select area. Priced below replacement at $39,900. Please call Mrs. Hart, 598-4567.

2373 COOKMAN
South Oak Bay's best buy today. 3 bedrooms, full basement, modern home. A fresh, sunny home, so neat and clean, with an easy to maintain, secluded garden. Well priced at $31,500. Please call Mrs. Watson, 598-4567.

UPLANDS BORDER
$39,900
ust right for an active family. 4 bedrooms, den with fireplace, rumpus room, 2 bathrooms. Elegant living and dining rooms, and a bright, modern kitchen. Lovely big garden and in a good location for schools and university. For more information and to view this lovely home, call Mrs. Hartt or Mrs. Watson, 598-4567.

"Courtesy to all realtors on these exclusive listings."

C. J. McLEOD REALTY LTD.
2230 OAK BAY AVE.
598-4567

OPEN HOUSE DAILY
BY OWNER
OFF METCHOSIN RD.
421 Terrahue Drive
Located on a quiet street among homes of equal value. Close to schools and shopping. Drapes and carpet, fridge and stove are included. Fully redecorated recently. 3 spacious bedrooms with loads of closet space. Large living room. Spacious kitchen with cupboards galore. Full high cement basement with rec room. W-W carpets and indirect lights. Storage room and laundry area. Drive-in garage with workshop space Oil-o-matic air heating. Fully landscaped large lot with greenhouse and log cabin for your tools. Surrounded by trees. Very private. Asking $33,000. Call 478-3661.

OPEN HOUSE
BY OWNER
1742 McKenzie Ave.
4:30-9 p.m. daily
1800 sq. ft. of professional elegance, walk to UVic, 4 bdrms., 3 baths, den, rumpus room, glassed-in sundeck, patio, large LR with FP, DR, W-to-W carpeting on No. 1 oak floors. Beautiful garden — shrubs, fruit trees, veg. plot. Quiet seclusion, pleasant neighbors Asking $37,800. 477-9273.

DOUGLAS REALTY LTD.
Phone 385-8784

JUBILEE AREA
Good retirement or starter. Older type 2-bedroom home in nice clean condition. Re-wired and new colored 2-pce. bath and sep. toilet. Full bsmt. O.O.M. heating. Full price $14,900. For further particulars and appts. to view phone Mr. Vint at 385-8784.

CADBORO BAY
By owner. Immaculate split level executive home. 3-5 bedrooms, imposing living room with dining area. Spacious well equipped kitchen. Wall-to-wall in most rooms. 2½ bathrooms, and sauna in partially finished basement. Double garage. Easily maintained garden. Many Extras. Some Sea views Convenient for shop, schools, beaches and UVic. Well worth seeing at $45,000. 477-8737.

OPEN HOSE
1516 CAMOSUN
SATURDAY 1:30-4 P.M.
Large family home or investment, living room, den with fireplace, 3 bedrooms, basement. Convenient to schools and all amenities. Big apartment zoned lot. Little paint would do wonders.
Mrs. O. Zachary 592-2265
P. G. Jackson Ltd. 388-9102

DISPLAY HOMES
COLWOOD
Split level, 1½ baths, W.W. carpet. 8¾% financing, $3100 down. $28,900
OTHERS FROM $26,500
Ridley Bros. Development Co. Ltd.
478-1721 478-2944

INVESTORS SYNDICATE REALTY LIMITED
For prompt and efficient service consult our real estate staff (24 hr. service).
620 BROUGHTON ST. 386-7721
Across from Eaton's Car Park

ROCKHEIGHTS
By Owner
Drastic Reduction
$34,900
5-bedroom home, private back garden with patio, wrap-around sundeck, panoramic views, $5,000 down. Open to offers. 384-5879.

NEVER BEFORE LISTED
Immaculate 3-bedroom home on quiet Esquimalt street. Estate sale, immediate occupancy. Asking just $19,900, financing available. Call D. Mackillop or G. Ireland, C. N. Montague Realtors, 384-9218 (24 hours).

BY OWNER, OPEN HOUSE, AT $30,500. Thursday, Friday, Saturday, 7:00 p.m. to 8:00 p.m. View Royal, 24 Knollwood Road. New 3-bedroom home, approximately 1300 square ft. living area, full basement, double carports, landscaped. Call 478-5388.

SACRIFICE BY OWNER IN Saanich, cute two-bedroom bungalow, part basement, oil heat, on large lot with fruit trees, close to transportation and schools. By appointment only. $18,900. 478-2485 or 478-4340.

BY OWNER
1302 Rockland. Tudor style. Large living room, separate dining room, 3 bedrooms, 2 baths, large kitchen, sun room, separate garage. Fully landscaped. For appointment to view phone 384-0440.

OPEN HOUSE SATURDAY AND Sunday 2 to 5 p.m. 4059 Saanich Rd. at Quadra. New 3-bedroom home, excellent area, direct from builder. $29,850. 8¾ per cent financing. 477-3623 evenings.

1-YEAR-OLD, 4 NICE BED rooms, wall-to-wall carpeting, 2 full bathrooms, full high basement. Asking $22,900. 388-9628 at 10:00 a.m. to 3:00 p.m.

PORTABLE COTTAGE
12'x16' double sliding glass door, bathroom with sink and vanity, closet, shake roof. Fully sway braced, wired, insulated. Phone 477-5200.

SIDNEY
Direct from builder on fully serviced lot. 8¾% mortgage, low down payment, 3 bedrooms, full basement, carpeted throughout, 1 year guarantee. From $23,900 up. To see phone 656-4066 or 656-4003.

SAXE POINT SEAFRONT, BEACH and view — executive 5-bedroom, all amenities. Separate in-law residence. $69,500, by owner — trades considered, 385-2725.

PRIVATE SALE, SMALL OLDER 3-bedroom cottage, no basement, on half an acre. Presently under VLA. Priced at $22,500. Phone 479-5646 evenings.

OAK BAY. LARGE OLDER home, treed lot. 3 bedrooms, 2 bathrooms. Oil hot water heating. $25,000. 1023 Davie, 598-3767.

PRIVATE SALE — FAIRFIELD 2-bedroom house, 1 down. Fireplace, fenced yard. $19,500. Half cash. 385-2845.

JACK MEARS
OAK BAY REALTY LTD.
201 — 727 JOHNSON ST.
24-HOUR SERVICE
386-2291

OPEN HOUSE
SAT. 1:30-4:30
808 ALVARADO TERRACE
AGELESS SPANISH CHARM
All the grandeur and charm of Spain is reflected in this elegant Spanish Villa — Note, tall columns and arched doorways opening onto the patio. The interior features parquet floors and thick luxurious carpeting. 4 bedrooms — 3 baths, rumpus room with fireplace, games room, living room with feature, old brick fireplace plus many other delightful features. 2,500 sq. ft. to relax in but priced to sell at $46,500. GORDON B. MacDONALD at 386-2291.

OPEN HOUSE
SAT. 1:30-4:30
3290 HAPPY VALLEY RD.
There are many extras on this 2-acre property in Metchosin which you may find attractive:
1. A 3-year-old, 3-bedroom, ranch-style home in excellent condition; LR with corner F.P., efficient kitchen with built-in oven and range; LR with sliding glass doors to patio.
2. There is a large concrete pad. Dog kennel of professional calibre, location allows for raising or boarding of dogs.
3. A leased mobile home site occupies space well away from the main house. Beautifully landscaped with its own concrete block barbeque pit. A good lease income is assured. Close to elementary school and shopping. Asking $42,500. SEE C. R. O'CONNOR OR CALL 386-2291.

LANDS END — $28,900
It will be my pleasure to show this new 3 Bdrm. home, situated on a ½-acre treed lot. Features 1½ baths, large L-shaped LR and DR with up to ceiling fireplace. W-W throughout. Bright, large size kitchen and table area. Full size daylight basement. Sundeck facing south. Full size carport. To view this choice property call: GORDON B. MacDONALD at 386-2291 or SYD BRADFORD at 652-2280.

GORDON HEAD — SEAVIEW LARGE CORNER LOT
Exceptionally well constructed and well kept 3-bedroom beauty. Located in an area of fine homes, offering better than average living, dining area and an excellent kitchen. Well developed basement offers extra accommodation, plus ½ baths and exceptionally large rec. room with fireplace. UNOBSTRUCTED SEA-VIEWS and good financing make this a must to see at $40,900. Call: MARKIE MUNN at 386-2291.

I LOVE IT!
So will you when you see this smart tudor on a lovely treed ½-acre lot. Its brand new, built to last and designed for comfortable living, completely carpeted, 3 bedrooms. 1½ baths. Cheerful living and dining rooms. Sundeck, shake roof, plus many other delightful features. Really easy financing, short distance to all facilities. $30,500. Call: GORDON B. MacDONALD at 386-2291.

NORTH LAWN TERRACE
SIDNEY — $30,000
Let me show you this 4-year-old, 3-bedroom home situated on a quiet cul-de-sac, large L-shaped LR and DR kitchen with built-in oven and stove. 1-4 pc. and 2—2 pc. bathrooms, 2 fireplaces, rec. room, extra bedroom in basement and sundeck. All this and enjoy a large garden with fruit trees. To view this excellent property call: SYD BRADFORD at 386-2291 or 652-2280.

GARDNER REALTY LTD.
899 FORT STREET
385-7721

HIGH QUADRA
1295 UNION ROAD
Here is a gracious family home that is hard to find. Consists of 4 bedrooms. double plumbing, large living room, extra large dining room with sun room, modern cabinet kitchen with nook and built-in dishwasher. Full basement, hot water heating. Fully landscaped, paved circular driveway, parking lot, lawns, shrubs and oak trees. Lot is 172' on Union Road. A real family home. Good terms available and this property would also be suitable for VLA. Owner may accept trades. Full price $46,500.
385-7721 HAROLD WARE 598-4358

HILLSIDE AREA
1249 VISTA HEIGHTS
Drive by this delightful 3-bedroom, basement home but do not disturb the owner. Built only a short time. 2 sets of plumbing, full basement, oil heating, large sundeck at back. Open to offers and trades. Full price $37,500.
385-7721 HAROLD WARE 598-4358

DUPLEX
SIDE BY SIDE
901-903 CLOVERDALE
This would be a dandy investment for the lady living alone who would like company next door. New wiring and new plumbing. Consists of living room, kitchen and 2 bedrooms. In good condition. Drive by but do not disturb the tenants. Open to offers and trades. Full price $28,900.
385-7721 HAROLD WARE 598-4358

TOWN & COUNTRY REALTY
3617 Douglas Street
382-7276

SEAVIEW ACRE!
A beautiful SECLUDED ACRE with native trees of all variety backed by ACRES of unspoiled forest. Panoramic VIEW of SEA and MOUNTAINS. Surrounded by lawn and flowers is a 2-bedroom, NO-STEP attractive home with ALL FACILITIES. A delightful place to live on the SAANICH PENINSULA. CITY WATER TOO! Asking $29,400 with TERMS ALAN R. FOSTER, 382-7276 or 656-2852.

SUMMER COTTAGE
Brand new — water, power, ready to move in, cozy two bedroom with ocean view and 1 full acre. $1200 down. A. KLENMAN 592-9771.

IMMEDIATE
OAK BAY-WILLOWS
3 bedrooms, 2 bathrooms, sep. D.Rm., rumpus room. Small easy lot, near schools, shopping bus and beach. Spic and span 20x40 swimming pool. $38,500 — $5,000 down A. KLENMAN 592-9771.

$22,900 OAKLANDS
This brand new, 2-bedroom, ranch-style bungalow has all the modern conveniences and low up-keep of a well planned starter or retirement home. The main entrance is nicely sheltered and off the attached garage. There is a large living room, separate dining room (wall-to wall), a "U" shaped kitchen, separate utility rm., 4-pce. bath and 2 spacious bedrooms with good closet space. Excellent value offered at a fair price! Exclusive with:
DOUG DICKIE, 382-4312
DICKIE AGENCIES LTD.

10 NEW HOMES UNDER CONSTRUCTION
$29,900-$32,900
Main Features Include — Landscaping, 3 bedrooms, 1½ baths, and w.-to-w. carpets. Buy now and pick you own carpet and colour scheme.
LOCATION
1. Gordon Head on Longacre
2. Hartwood Place off Larchwood
3. Kingsley Street
652-1526, 652-2578, Seaboard Construction.

BRAND NEW!
VIEW! VIEW!
BY BUILDER!
Lovely 3-bed., full basement home at 4037 Zinnia Rd., 1½ baths, 2 fireplaces. Landscaped! Wall-to-wall throughout! Full Price $33,400 — 1st Mortg. $22,200 at 8¾%. Qualifies for Gov't $5,000, 2nd. Call 477-5449 anytime. Malen Construction Co. Ltd.

REDUCED TO $33,500. QUALITY built V.L.A. home at 7237 Veyaness Rd. Owner, 652-3001.

JACK MEARS
OAK BAY REALTY LTD.
2194 Oak Bay Ave.

OPEN HOUSE
SATURDAY 1:30 - 4
966 SATURNA PLACE
CORDOVA BAY
THE VIEW FROM THE TOP. Sitting room, SEPARATE dining room. 3 bedrooms, master en-suite 18x17 counter kitchen with extra dining area. 4-pce. bath. Laundry room. Lower. 30x16 rec. room plus 2 sunny rooms, 3-pce. bath. Sundeck. 2 patios. Owner transferred. Asking $47,500. DIBDIN RIVIERE, 598-3321 — 598-4463.

OPEN HOUSE
SATURDAY 1:30-4
2654 DALHOUSIE ST.
OAK BAY
Enjoy life in this prime location on a quiet street just a few steps from WILLOWS BEACH and park. The home offers gracious family living with 4 bedrooms, den with fireplace and 2½ bathrooms. The pretty garden provides seclusion and plenty of sunshine. Good value at $42,500. For prior viewing call, BETTY L. LOWTHER or GORD G. COWAN, 598-3321.

OPEN HOUSE
SATURDAY 1:30-4
742 SNOWDROP AVE.
MARIGOLD AREA
$23,100. ECONOMY PRICE. Ideal family home with 1183 sq. ft. of country atmosphere, but close in, 2 bedrooms. Living and dining rooms. FULL SIZE HIGH BASEMENT. Good lot for a garden and plenty of parking. For further particulars call HAROLD WHILEY, 598-3321.

OPEN HOUSE
SATURDAY 1:30-4
2805 MURRAY DRIVE
"DUTCH COLONIAL" on a beautifully treed location — with a view. Large living room with wood panelled feature wall and fireplace. Modern kitchen, 2 bedrooms (possible 3rd). "Sun room." 1½ baths. See this with FRED PHILLIPS and try your offer on an asking price of $34,900. 598-3321.

BEST BUY IN FAIRFIELD!
$21,000. This snug 2-bedroom home is comfortable, convenient and priced right for economy. Location is handy to shops, bus and Beacon Hill Park. The kitchen has been modernized and a near-new stove and refrigerator are included in the low price of $21,000. See this now with BETTY L. LOWTHER, 598-3321 or 598-2634.

NORTH OAK BAY
$36,900. All the family can enjoy living in this preferred area, close to all amenities and Carnarvon Park. Living room, fireplace, guest sized dining room, modern kitchen, 3 bedrooms, vanity bath. The lower level consists of 2 bedrooms, large recreation room and bathroom. Asking for reasonable offers on the price of $36,900. Exclusive with MRS. O. PURDY, 598-3321.

SEE THIS FOR LEISURE LIVING
$26,500. This home is so well maintained and garden all in order you just need to move in and enjoy life. It has 3 bedrooms, living and dining rooms, kitchen with lovely sundeck. Close to all amenities, in an area of well-maintained homes. For further information call HAROLD WHILEY, 598-3321.

OAK BAY SOUTH
$29,500. Do you want a nice retirement home — 2 bedrooms PLUS living room with fireplace, L-shaped dining room ,kitchen and utility room — ALL THIS PLUS a full bath and half — no basement. For viewing of this exclusive listing, please call BILL MOHR or HAROLD WHILEY, 598-3321.

OAK BAY CONDOMINIUM
$16,500. Prestige location, one-bedroom de luxe suite, close to the sea, transportation at the door. $32 per month includes heat, water, maintenance, cablevision, insurance. W-W and appliances included. Suitable for mature lady or couple. To view this exclusive call MRS. O. PURDY, 598-3321.

LOOK WHAT
$23,500 WILL BUY!! A 2-bedroom home in choice GORDON HEAD area situated on a lovely street.Close to all levels of the BEST SCHOOLS including UVic. Beautiful grounds. Spacious rooms. Perfect as a starter for those with good decorating ideas. Call JOY SMITH for further information. 598-3321 or 598-5407.

HENRY
BITTERMAN
Ltd.
2700 Government 386-2971
When you list with us you pay nothing until your house is sold and then only 4% on sale price.

WE SUPPORT THE BETTER BUSINESS BUREAU

FURNISHED OR UNFURNISHED
TWO BEDROOMS
RETIREMENT OR BEGINNERS
Log cabin imitation siding, smart looking, w-w carpeting, bus at door. Terms arranged. Not too many of this kind. Quick possession arranged. Phone H. Bitterman.

TWO HOMES
on this property. One 2-bedroom and one 1-bedroom home here. Live in one and rent the other out. Both are completely separate; ½ acre property. Double carport. Phone H. Bitterman. Excellent rental opportunity or in-law situation.

FOUR BEDROOMS
½ ACRE
Edge of city, lovely home, rumpus room, large den, other numerous extras (wish to subdivide?) Terms arranged. Excellent opportunity here, possession flexible. Phone H. Bitterman.

SMALL AND CAPABLE
2-Bedroom, no basement home. On bus, near stores. (Beginners or retired.) Asking $12,900. Phone H. Bitterman.

2-YEAR-OLD CHARMER
3 bedroom smart looker. Looks like 2 weeks old, full basement, very large garage and workshop. Expensive, smart carpeting, smart large kitchen. You'd feel proud to own this one. Terms at $32,000, consider trade down. Phone H. Bitterman.

X X X X X X X X X X X
DRIVE BY
3258 GLASGOW
3 bedroom, part basement home on a large lot. Full price $18,500 — consider low down payment. Frank Krieger, 384-4937 evenings.

3260 GLASGOW
Very pleasant 1 bedroom home on a large lot. Full price $16,950 — terms can be arranged. Frank Krieger, 384-4937 evenings.
X X X X X X X X X X X

BUY YOUR HOME NOW
At an exceptional offer by the builder. Taxes monthly and down payments are very reasonable. Prices from $26,900 to $36,900 at 8¾% interest. Close in on sewer and new street. Most improvements are prepaid.
We are the developers
We are the designers
We are the Builders
We help in financing.
Ph. Kasapi Construction Co.
386-6191 anytime.

GORGEOUS RANCHER
Privacy and seclusion is the keynote to this beautifully treed 1½ acre property. The home is only four years old, very well kept and well built. There are four bedrooms, 3 baths, two fireplaces, wall-to-wall in living room, dining room and master bedroom. Large sundeck, many extras. As an added bonus the property has subdivision possibilities. For full details on price of $43,900, call:
CAROLYN WELDON
598-1480, 386-2911
Shirley Philps' Homefinders Ltd.

GORDON HEAD BY OWNER
Prestigeous cul-de-sac, views. All school levels, and U-Vic. 3 bedroom, master en suite, 4-piece bathroom. Wall-to-wall. Fourth bedroom, complete in-law suite, with 3-piece bathroom. Separate dining room. 2 fireplaces. Professionally finished family room with bar. Sundeck. Garden tool storage. Beautiful landscaping. Large 8¾% mortgage. $35,900. Will consider smaller home in trade. Mr. Ehsan, 477-5928.

OAK BAY BORDER
A very comfortable older type 5-rm. bung. with full basement, on a quiet street just off the avenue. This home has been modernized with cab. kitchen, new wiring, package oil heat, copper pipe, new roof and plumbed for washer and dryer. A most desirable area, close to shopping and bus, moderately priced at $19,500. Financial Survey Ltd., M. E. Braithwaite, 384-9305. Res. 592-0638.

SOUTH OAK BAY
Magnificent View
4 HOUSES
UNDER CONSTRUCTION
Contract Builder
598-1223 ANYTIME

BY OWNER, VLA, .4 ACRES, $22,900. Stucco 2-bedroom, wall-to-wall in hall and living room, fireplace, sundeck off large kitchen, full basement with third bedroom, laundry room, drive-in garage. Fruit trees and vegetable garden. No agents. 479-1433.

RETIREMENT SPECIAL
Fantastic seaviews looking out over the water to Victoria and Esquimalt. 2 large bedrooms, fireplace, W.W. carpet and some privacy. Colwood. 478-2944.

$2,000 DOWN
New home, Sidney. 3 bedrooms, rec. room. Direct from builder, 382-3021. THE VICTORIAN HOUSE OF SERENITY LTD.

BY OWNER — 1-BEDROOM home on .45 acre in Deep Cove, near school. Has part. basement, electric heat, garage and workshop, walnut and fruit trees. $13,000 cash. 656-4378.

BY OWNER — 8-ROOM HOME, with double plumbing. New furnace, panelled kitchen, bookshelves galore. Needs inside redecorating. $19,900, will consider offers. Mrs. Henderson. 385-1075.

GOVERNMENT HOUSE AREA
Spotless 3-bedroom house. Hardwood floors throughout, full basement, large landscaped garden. Asking $31,900. Phone owner, 592-9465.

CORDOVA BAY, ACROSS FROM water, 3 bedrooms, full basement, 7 years old, wall-to-wall carpets, 658-8077 or 477-8431 after 5. Asking $36,500.

IMMEDIATE POSSESSION. 2-BR. Shelbourne-Cedar Hill, garage. Possible future commercial. Asking $22,500 with good terms. Call owner, 656-1923.

EARLY POSSESSION. GORGEOUS waterview. 3-Br. plus 2 in partly developed basement. ½ acre. North Saanich. Only $29,900 full price. Call owner, 656-1923.

2757 ASQUTH, 2 BEDROOMS, stucco, basement, immaculate. Only $18,500. "Army" Armstrong. Whittome's 388-4271, res. 479-2855.

BY OWNER, 2-BEDROOM DUPLEX, choice area. 592-3083. No agents.

F. C. HULLY REAL ESTATE
620 View, Phone 386-6552 or Res. 592-3920

253 COUNTRY HOMES AND PROPERTIES

TWO MINI FARMS
Both in the beautiful Deep Cove area. This type of property is scarce today. Imagine tomorrow!

1—1.68 acres level and green. Fine for your horse or for growing. An absolutely immaculate two-bedroom home and double garage. Asking $32,700. Use your VLA.

2—1.78 acres similar land. The very good two-bedroom home has full basement for further development. 2-car garage. $34,500.

Call to view anytime. KEN HARVEY 656-2397 or FREDA WEBB 656-3589. Gordon Hulme Ltd. 656-1154

OPEN HOUSE
2-4, JUNE 16
7376 Veyaness RD., SAANICHTON
This rancher amongst the trees, on a quiet road, affords a glimpse of the sea and Gulf Islands. A well planned home 7 years old. Contains a large liv rm with ranch rock fireplace. Cabinet kitchen — large dining rm, 3 bedrooms, 24-pce. baths and 3 pce. ensuite — workshop and finished rec rm in basement. Oil hot water heat, w-w carpet. Possible V.L.A.
Tony Buckle in attendance 656-3157
Brentwood Properties Ltd. 656-1141

NORTH SAANICH RANCH
Maybe it is only a small one. 1.79 acres surrounded by trees with 2 riding horses in occupancy. The home has been tastefully renovated in period style. 4 bedrooms with large modern kitchen, living room and sundry other rooms. For the person who wants to be comfortable but not in an ordinary house. ASKING $43,500
SIDNEY OFFICE 656-3924
or after hours
JACK NAISMITH 388-7496
STAN MITCHELL 386-2111
MONTREAL TRUST

EAST SOOKE
ALMOST 2 ACRES
1350 SQ. FT.
A delightful home situated in a park-like setting. 2 bedrooms on main and one down. Sturdy stone construction in excellent condition. Waterfall at rear and stream on border of property gives you a fairyland setting for fully landscaped grounds with fountain, lawns and flower beds. This is a magnificent property. $49,900
DESMOND HOLMES
384-8126 478-1227
PEMBERTON, HOLMES LTD.

NOW HEAR THIS!
An attractive four-bedroom family home surrounded by a total of 13 large view lots, sloping gently toward Saanich Inlet. Located within a mile of two golf courses, within five miles of a dozen marinas, and within quarter mile of the sea. Exceptional potential with minimum development costs. For full particulars call—
JOHN BELL 656-4293
J. H. G. BOVEY 652-2324
PEMBERTON, HOLMES LTD.

UP TO 5 ACRES
North Saanich — Central. Fairly flat useable land. Must be able to zone for kennels. Up to $20,000 cash.
WILF DAVIES, 479-4398

SMALL HOBBY FARM
Wanted, 2-5 acres. 3-bedroom home, Saanich Peninsula. Some trees, rock outcroppings, etc., up to $40,000. Prompt attention.
WILF DAVIES
479-4398
Island Pacific Realty

NORTH SAANICH
4 Acres of privacy overlooking Cole Bay. Attractive home built especially to provide maximum sea view of Saanich Inlet. If you love the quiet of the country, you must investigate this property. Flexible terms to suit you. Asking $49,500. JAY ROGERS, 386-3231. Block Bros. Realty.

42 ACRE FARM
SOOKE AREA
Excellent land, surrounding a good modern home and desireable outbuildings makes this property a most attractive place to mix business and pleasure. Ideal for mixed farming or recreational activity with ever appreciating land value. This is the opportunity for your finest investment.
Price $63,650, terms if desired
Phone KELLY NEMETH
477-4641
Wall and Redekop Realty Ltd.,
386-8321 anytime

LARGE COUNTRY HOME ON LOVELY VIEW ACRE
CENTRAL SAANICH
29 ft. living room with STAINED GRANITE fireplace, the same as in the huge RUMPUS ROOM. There is a COZY DEN with still another fireplace. 3 BEDROOMS. 3 BATHROOMS. LARGE SUNDECK with VIEW. SMART kitchen with almost new STOVE AND FRIDGE included. This very excellent post and beam home surrounded by a magnificent garden and a LONG driveway right past the home, must BE SEEN to truly appreciate the wonderful use of NATURAL WOODS in this fine property. Priced at $59,950.
JOHN BISHOP or
ELEANOR SANDERSON
479-1667, RES. 656-2308

WITH A SWIMMING POOL!
A charming split-level home with swimming pool on one of the most unique 22-acre properties on the lower Island. Fish ponds, streams, man made lakes, and extensive reserves of rich productive peat loam. Located in a secluded valley just inside the eight-mile circle. For full and factual description of this property and its outstanding potential, contact:
J. P. BELL 656-4293
W. H. SOUTHWARD 477-3187
PEMBERTON, HOLMES LTD.

ALBERT HEAD FAMILY HOME
Glorious sea view, 1.7 acres grassland, 4 to 6 bedrooms, 3 bathrooms, dining room, living room, full basement, PLUS huge garage and workshop. Could be entire separate suite (own furnace, kitchenette, enrance, etc.) Asking $62,400. Will finance.
DESMOND HOLMES
384-8126 478-1227
PEMBERTON, HOLMES LTD.

Something Special
On 2½ acres within 7 mile circle, unique in design with over 2,000 sq. ft. of luxury living space with sauna, secluded swimming pool, sunken bath, centre courtyard . . . for quick sale offered at below cost for $56,000. Please contact Graham Ireland (658-8408), Gilbert W. Calvert (478-5472), Doug McKillop (384-0308).
C. N. Montague Co. Ltd.
1028 Blanshard 384-9318

PERFECT FOR HORSES
2 acres in Metchosin. All cleared, fenced, with year round stream. New bar. Solid older home with new high basement has space for 3 bedrooms. Plumbed for washer and dryer, extra bathroom, OOM heat. Up has living room cabinet electric kitchen, 1 bedroom, 3-piece bath. $28,500.
MRS. McKEAGE 479-5868
Island Pacific Realty 388-6231

MILL BAY 3.55 ACRES
Beautiful new home — broadloom throughout, 3 bedrooms, one en suite. Full high basement ready for development. Sweeping views from all front windows. Genuine value at $31,900. Please call:
BARBARA BOLLI at
JACK MEARS
OAK BAY REALTY LTD.
386-2291

SOOKE AREA — SEAVIEW
A nice level building lot close to the ocean, with a few trees. Area of newer homes. Owner will take Boat or Trailer on trade. Full price $6,900.
B. SIMONS — 386-1341
A. E. LEPAGE BOULTBEE SWEET LTD.
Hillside Shopping Centre

48.5 ACRES
Hobby farm or land holding opportunity. 5 acres cleared, the rest in treed wilderness, includes 6-room home, barn and other buildings. Sassenos area, near Sooke. $63,000. Call Ted Chartres for further particulars, 479-1667 or Res. 385-5508. J. H. Whittome and Co. Limited, Royal Oak Branch.

COWICHAN BAY ESTATE
5 min. from Duncan, B.C., on the Koksilah River, 8-rm. home on 8 acres with access to Cowichan Bay. Barn and workshop included. Price reduced to sell. CHUMMY CRABBE, 386-3231 or 383-5183, Block Bros. Realty.

1 ACRE PLUS
3-Bedrm. home with full bsmt, 10x20 R.R. More work to be done. Buy now and do the supervising. Price $26,300.
LAWRENCE SCOTT
478-1720 478-1640
Rex Hughes Agencies

MINI FARM — Nearly 2 acres of level, arable land and 4 bdrm. ranch type home. City light and water. Price: $41,900. Call Mrs. Hartt 385-3435 anytime. P. R. Brown and Sons Ltd.

SOOKE, ONE LARGE CLEARED lot, good soil and location, close to fishing and hunting, all conveniences, good price, 642-5515 or 642-5492.

SIDNEY REALTY LTD.
656-3928
Real Estate — Insurance
Serving the Saanich Peninsula

CAPITAL REGION AGENCIES
2481 Beacon Ave., Sidney, B.C.
Confidence, Reliability, Action!
—656-3951—

SAANICH PENINSULA PROPERTIES LTD.
For all Real Estate requirements
Box 1235, Sidney, B.C. 656-4000

PEARSON REALTY LTD.
PARKSVILLE, B.C.
Box 399, 248-6127

256 WATERFRONT PROPERTIES

!! ATTENTION !!
!! ATTENTION !!
COMPLETELY UNIQUE
PROFESSIONAL MEN
ARDMORE WATERFRONT
We have the exclusive privilege of offering for sale one of the most DESIRABLE WATERFRONT ESTATES ON THE SAANICH PENINSULA. Situated on a sheltered bay with 200-ODD FEET OF WATERFRONT and about 1½ acres of complete privacy. The home PLUS guest cottage are so delightfully different that I cannot do them justice in this ad, but I GUARANTEE that you have never seen anything like this before. The owners are prepared to be quite sensible regarding financing and will consider A REASONABLE DOWN PAYMENT and carry the balances themselves. I cannot give drive-bys and inspection must be by appointment only. Asking $86,000. Call now— this is one in a million. John James, 382-2157 (24 hrs.).

5 MILE CIRCLE, 2-BEDROOM, living room with fireplace, kitchen with dining nook, full basement, rumpus room and small bedroom. Treed back garden, easy access to beach. 478-3447.

DOLPHIN BEACH ESTATES
MAGNIFICENT WATERFRONT AND VIEW LOTS
DOLPH'N AGENCIES LTD.
P.O. BOX 398, PARKSVILLE
PHONE 248-6156

1½ ACRES, 360 FEET OF WATERFRONT on Upper Campbell Lake, unfinished 3-bedroom house with own power and soms furnishings. Private sale, 383-0585

DENMAN ISLAND WATERFRONT and seaview lots on water main. $5300 and up. Seaview Estates Ltd., 813 Fort, 477-6764, 382-7522.

LAKE COWICHAN COTTAGE, 150' frontage, four miles past Youbou, $14,500. Phone after 6, 656-4966 or 656-1954.

1 ACRE $6,900 SMALL LAKE frontage, 8 miles to city centre. Perc tested. Lakeridge Place. 598-5701.

250 HOUSES FOR SALE

GORGEOUS RANCHER
Privacy and seclusion is the keynote to this beautifully treed 1½ acre property. The home is only four years old, very well kept and well built. There are four bedrooms, 3 baths, two fireplaces, wall-to-wall in living room, dining room and master bedroom. Large sundeck, many extras. As an added bonus the property has subdivision possibilities. For full details on price of $43,900, call:
CAROLYN WELDON
598-1480, 386-2911
Shirley Philps' Homefinders Ltd.

GORDON HEAD
BY OWNER
Prestigeous cul-de-sac, views. All school levels, and U-Vic. 3 bedroom, master en suite, 4-piece bathroom. Wall-to-wall. Fourth bedroom, complete in-law suite, with 3-piece bathroom. Separate dining room. 2 fireplaces. Professionally finished family room with bar. Sundeck. Garden tool storage. Beautiful landscaping. Large 8¾% mortgage. $35,900. Will consider smaller home in trade. Mr. Ehsan, 477-5926.

OAK BAY BORDER
A very comfortable older type 5-rm. bung. with full basement, on a quiet street just off the avenue. This home has been modernized with cab. kitchen, new wiring, package oil heat, copper pipe, new roof and plumbed for washer and dryer. A most desirable area, close to shopping and bus, moderately priced at $19,500. Financial Survey Ltd., M. E. Braithwaite, 384-9305. Res. 592-0638.

SOUTH OAK BAY
Magnificent View
4 HOUSES
UNDER CONSTRUCTION
Contract Builder
598-1223 ANYTIME

BY OWNER. VLA. 4 ACRES, $22,900. Stucco 2-bedroom, wall-to-wall in hall and living room, fireplace, sundeck off large kitchen, full basement with third bedroom, laundry room, drive-in garage. Fruit trees and vegetable garden. No agents. 479-1433.

RETIREMENT SPECIAL
Fantastic seaviews looking out over the water to Victoria and Esquimalt. 2 large bedrooms, fireplace, W.W. carpet and some privacy. Colwood. 478-2944.

$2,000 DOWN
New home, Sidney. 3 bedrooms, rec. room. Direct from builder, 382-3021. THE VICTORIAN HOUSE OF SERENITY LTD.

BY OWNER — 1-BEDROOM home on .45 acre in Deep Cove, near school. Has part. basement, electric heat, garage and workshop, walnut and fruit trees. $13,000 cash. 656-4378.

BY OWNER — 8-ROOM HOME, with double plumbing. New furnace, panelled kitchen, bookshelves galore. Needs inside redecorating. $19,900, will consider offers. Mrs. Henderson. 385-1075.

GOVERNMENT HOUSE AREA
Spotless 3-bedroom house. Hardwood floors throughout, full basement, large landscaped garden. Asking $31,900. Phone owner, 592-9465.

CORDOVA BAY, ACROSS FROM water, 3 bedrooms, full basement, 7 years old, wall-to-wall carpets, 658-8077 or 477-8431 after 5. Asking $36,500.

IMMEDIATE POSSESSION. 2-BR. Shelbourne-Cedar Hill, garage. Possible future commercial. Asking $22,500 with good terms. Call owner, 656-1923.

EARLY POSSESSION. GORgeous waterview. 3-Br. plus 2 in partly developed basement. ½ acre. North Saanich. Only $29,900 full price. Call owner, 656-1923.

2757 ASQUTH, 2 BEDROOMS, stucco, basement, immaculate. Only $18,500. "Army" Armstrong. Whittome's 388-4271, res. 479-2855.

BY OWNER, 2-BEDROOM DUplex, choice area. 592-3083. No agents.

F. C. HULLY REAL ESTATE
620 View, Phone 386-6552 or Res. 592-3920

253 COUNTRY HOMES AND PROPERTIES

TWO MINI FARMS
Both in the beautiful Deep Cove area. This type of property is scarce today. Imagine tomorrow!

1—1.68 acres level and green. Fine for your horse or for growing. An absolutely immaculate two-bedroom home and double garage. Asking $32,700. Use your VLA.

2—1.78 acres similar land. The very good two-bedroom home has full basement for further development. 2-car garage. $34,500.

Call to view anytime. KEN HARVEY 656-2397 or FREDA WEBB 656-3589.
Gordon Hulme Ltd. 656-1154

OPEN HOUSE
2-4, JUNE 16
7376 Veyaness RD.,
SAANICHTON
This rancher amongst the trees, on a quiet road, affords a glimpse of the sea and Gulf Islands. A well planned home 7 years old. Contains a large liv rm with ranch rock fireplace. Cabinet kitchen — large dining rm, 3 bedrooms, 2-pce. baths and 3 pce. ensuite — workshop and finished rec rm in basement. Oil hot water heat, w-w carpet. Possible V.L.A.
Tony Buckle in attendance 656-3157
Brentwood Properties Ltd. 656-1141

NORTH SAANICH RANCH
Maybe it is only a small one, 1.79 acres surrounded by trees with 2 riding horses in occupancy. The home has been tastefully renovated in period style. 4 bedrooms with large modern kitchen, living room and sundry other rooms. For the person who wants to be comfortable but not in an ordinary house. ASKING $43,500
SIDNEY OFFICE 656-3924
or after hours
JACK NAISMITH 388-7496
STAN MITCHELL 386-2111
MONTREAL TRUST

EAST SOOKE
ALMOST 2 ACRES
1350 SQ. FT.
A delightful home situated in a park-like setting. 2 bedrooms on main and one down. Sturdy stone construction in excellent condition. Waterfall at rear and stream on border of property gives you a fairyland setting for fully landscaped grounds with fountain, lawns and flower beds. This is a magnificent property — $49,900.
DESMOND HOLMES
384-8126 478-1227
PEMBERTON, HOLMES LTD.

NOW HEAR THIS!
An attractive four-bedroom family home surrounded by a total of 13 large view lots, sloping gently toward Saanich Inlet. Located within a mile of two golf courses, within five miles of a dozen marinas, and within quarter mile of the sea. Exceptional potential with minimum development costs. For full particulars call—
JOHN BELL 656-4293
J. H. G. BOVEY 652-2324
PEMBERTON, HOLMES LTD.

UP TO 5 ACRES
North Saanich — Central. Fairly flat useable land. Must be able to zone for kennels. Up to $20,000 cash.
WILF DAVIES, 479-4398

SMALL HOBBY FARM
Wanted, 2-5 acres. 3-bedroom home, Saanich Peninsula. Some trees, rock outcroppings, etc., up to $40,000. Prompt attention.
WILF DAVIES
479-4398
Island Pacific Realty

NORTH SAANICH
4 Acres of privacy overlooking Cole Bay. Attractive home built especially to provide maximum sea view of Saanich Inlet. If you love the quiet of the country, you must investigate this property. Flexible terms to suit you. Asking $49,500. JAY ROGERS, 386-3231. Block Bros. Realty.

253 COUNTRY HOMES AND PROPERTIES

42 ACRE FARM
SOOKE AREA
Excellent land, surrounding a good modern home and desireable outbuildings makes this property a most attractive place to mix business and pleasure. Ideal for mixed farming or recreational activity with ever appreciating land value. This is the opportunity for your finest investment.
Price $63,650, terms if desired
Phone KELLY NEMETH 477-4641
Wall and Redekop Realty Ltd.,
386-8321 anytime

LARGE COUNTRY HOME ON LOVELY VIEW ACRE
CENTRAL SAANICH
29 ft. living room with STAINED GRANITE fireplace, the same as in the huge RUMPUS ROOM. There is a COZY DEN with still another fireplace. 3 BEDROOMS. 3 BATHROOMS. LARGE SUNDECK with VIEW. SMART kitchen with almost new STOVE AND FRIDGE included. This very excellent post and beam home surrounded by a magnificent garden and a LONG driveway right past the home, must BE SEEN to truly appreciate the wonderful use of NATURAL WOODS in this fine property. Priced at $59,950.
JOHN BISHOP or
ELEANOR SANDERSON
479-1667, RES. 656-2308

WITH A SWIMMING POOL!
A charming split-level home with swimming pool on one of the most unique 22-acre properties on the lower Island. Fish ponds, streams, man made lakes, and extensive reserves of rich productive peat loam. Located in a secluded valley just inside the eight-mile circle. For full and factual description of this property and its outstanding potential, contact:
J. P. BELL 656-4293
W. H. SOUTHWARD 477-3187
PEMBERTON, HOLMES LTD.

ALBERT HEAD
FAMILY HOME
Glorious sea view, 1.7 acres grassland, 4 to 6 bedrooms, 3 bathrooms, dining room, living room, full basement, PLUS huge garage and workshop. Could be entire separate suite (own furnace, kitchenette, enrance, etc.) Asking $62,400. Will finance.
DESMOND HOLMES
384-8126 478-1227
PEMBERTON, HOLMES LTD.

Something Special
On 2½ acres within 7 mile circle, unique in design with over 2,000 sq. ft. of luxury living space with sauna, secluded swimming pool, sunken bath, centre courtyard . . . for quick sale offered at below cost for $56,000. Please contact Graham Ireland (658-8408), Gilbert W. Calvert (478-5472), Doug McKillop (384-0308).
C. N. Montague Co. Ltd.
1028 Blanshard 384-9318

PERFECT FOR HORSES
2 acres in Metchosin. All cleared, fenced, with year round stream. New bar. Solid older home with new high basement has space for 3 bedrooms. Plumbed for Washer and dryer, extra bathroom, OOM heat. Up has living room cabinet electric kitchen, 1 bedroom, 3-piece bath. $28,500.
MRS. McKEAGE 479-5868
Island Pacific Realty 388-6231

MILL BAY 3.55 ACRES
Beautiful new home — broadloom throughout, 3 bedrooms, one en suite. Full high basement ready for development. Sweeping views from all front windows. Genuine value at $31,900. Please call:
BARBARA BOLLI at
JACK MEARS
OAK BAY REALTY LTD.
386-2291

SOOKE AREA — SEAVIEW
A nice level building lot close to the ocean, with a few trees. Area of newer homes. Owner will take Boat or Trailer on trade. Full price $6,900.
B. SIMONS — 386-1341
A. E. LEPAGE BOULTBEE SWEET LTD.
Hillside Shopping Centre

48.5 ACRES
Hobby farm or land holding opportunity. 5 acres cleared, the rest in treed wilderness, includes 6-room home, barn and other buildings. Sassenos area, near Sooke. $63,000. Call Ted Chartres for further particulars, 479-1667 or Res. 385-5508. J. H. Whittome and Co. Limited, Royal Oak Branch.

COWICHAN BAY ESTATE
5 min. from Duncan, B.C., on the Koksilah River, 8-rm. home on 8 acres with access to Cowichan Bay. Barn and workshop included. Price reduced to sell. CHUMMY CRABBE, 386-3231 or 383-5183, Block Bros. Realty.

1 ACRE PLUS
3-Bedrm. home with full bsmt, 10x20 R.R. More work to be done. Buy now and do the supervising. Price $26,300.
LAWRENCE SCOTT
478-1720 478-1640
Rex Hughes Agencies

MINI FARM — Nearly 2 acres of level, arable land and 4 bdrm. ranch type home. City light and water. Price: $41,900. Call Mrs. Hartt 385-3435 anytime. P. R. Brown and Sons Ltd.

SOOKE, ONE LARGE CLEARED lot, good soil and location, close to fishing and hunting, all conveniences, good price, 642-5515 or 642-5492.

SIDNEY REALTY LTD.
656-3928
Real Estate — Insurance
Serving the Saanich Peninsula

CAPITAL REGION AGENCIES
2481 Beacon Ave., Sidney, B.C.
Confidence, Reliability, Action!
—656-3951—

SAANICH PENINSULA PROPERTIES LTD.
For all Real Estate requirements
Box 1235, Sidney, B.C. 656-4000

PEARSON REALTY LTD.
PARKSVILLE, B.C.
Box 399, 248-6127

256 WATERFRONT PROPERTIES

!! ATTENTION !!
!! ATTENTION !!
COMPLETELY UNIQUE
PROFESSIONAL MEN
ARDMORE WATERFRONT
We have the exclusive privilege of offering for sale one of the most DESIRABLE WATERFRONT ESTATES ON THE SAANICH PENINSULA. Situated on a sheltered bay with 200-ODD FEET OF WATERFRONT and about 1½ acres of complete privacy. The home PLUS guest cottage are so delightfully different that I cannot do them justice in this ad, but I GUARANTEE that you have never seen anything like this before. The owners are prepared to be quite sensible regarding financing and will consider A REASONABLE DOWN PAYMENT and carry the balances themselves. I cannot give drive-bys and inspection must be by appointment only. Asking $86,000. Call now— this is one in a million. John James, 382-2157 (24 hrs.).

5 MILE CIRCLE, 2-BEDROOM, living room with fireplace, kitchen with dining nook, full basement, rumpus room and small bedroom. Treed back garden, easy access to beach. 478-3447.

DOLPHIN BEACH ESTATES
MAGNIFICENT WATERFRONT AND VIEW LOTS
DOLPHIN AGENCIES LTD.
P.O. BOX 398, PARKSVILLE
PHONE 248-6156

1½ ACRES, 360 FEET OF WAterfront on Upper Campbell Lake, unfinished 3-bedroom house with own power and some furnishings. Private sale, 383-0585

DENMAN ISLAND WATERFRONT and seaview lots on water main. $5300 and up. Seaview Estates Ltd., 813 Fort, 477-6764, 382-7522.

LAKE COWICHAN COTTAGE, 150' frontage, four miles past Youbou. $14,500. Phone after 6, 656-4966 or 656-1954.

1 ACRE $6,900 SMALL LAKE frontage, 8 miles to city centre. Perc tested. Lakeridge Place. 598-5701.

256 WATERFRONT PROPERTIES

CHOICE WATERFRONT AND RECREATION LOTS
These lots located north of Nanaimo at Ships Point, Deep Bay and Buccaneer Beach. Priced from $2,500 to $13,500, some with terms as low as $25 down $25 per month.
SHIPS POINT
Power and water system, treed lots, parks, safe swimming beach, paved roads.
DEEP BAY
Power and water system, year round boat moorage, oysters, clams, etc., sandy beaches.
BUCCANEER BEACH
Large treed lots, these are ideal for the person who wants to get away from it all.
For information contact Dave McLaughlin, c/o Nanaimo Realty Co. Ltd. Box 518, Nanaimo, B.C. or phone 754-2311 or eves. 758-5103.

YOU GET THE FEELING YOU'RE ACTUALLY ON THE WATER
This is the impression from the large living room and dining room of this fine waterfront home overlooking Roberts Bay and the local yachting waters. A most comfortable and charming property with close to 320 feet of sea frontage at an asking price of $60,000.
also
EXCITING NEW LISTING
5 acres of beautifully sloping property with 285 (rare and becoming rarer) feet beach frontage on Saanich Inlet. Two-bedroom house with two guest cabins and outbuildings. A good well, and 20 healthy fruit trees. Sound value at $65,500.
For full information on the above properties please call—
J. P. BELL, 656-4293
J. H. G. BOVEY, 652-2324
PEMBERTON, HOLMES LTD.

LAND'S END ROAD
Just listed, 12-year-old and well constructed home for retired couple. 90' of this well treed, half acre lot fronting on good beach with tremendous view of Satellite Channel, up to Cowichan Bay. A real good buy at $33,000.
Bill Ratcliffe 656-4517
Sparling Real Estate 656-1622

BEAUTIFUL WATERFRONT PROPERTY
84 acres of property 10 miles north of Hazelton with ½ mile of waterfront. All-year-round fishing in this fantastic area and asking only $16,800. For more information contact Mike Reid 477-1841 or 477-2232. Block Bros. Realty.

GORDON HEAD BY OWNER
Quiet secluded, safe, sandy beach, boat moorage, 2-year-old custom-built home, 2,600 sq. ft. 8 rooms, 2½ baths, 2 fireplaces, oversized double garage, 3 sundecks, outstanding quality throughout, featuring thermal pane windows, zone controlled hot water heating. $69,500. Trades considered phone 477-8155. For appointment to view.

WATERFRONT
Plus a well built small two bedroom cabin at Willis Point. This is a beautiful spot. Price is only $19,500 with good terms. Just now on the market. Please call Jim Brownlee.
Swinerton, Stewart Clark Ltd.
385-2481

SHAWNIGAN LAKE
Furnished cabin located on 2 lots waterfront property with float. West side at South End. Priced for immediate sale at $23,900.
REX W. HUGHES 478-5211
REX HUGHES AGENCIES 478-1729

¾-ACRE WATERFRONT LOT. IN Gordon Head. Will build to suit. 477-9476.

258 CONDOMINIUMS AND TOWNHOUSES

OAK BAY
Unquestionably the finest seafront location in Victoria. Close to golf course and all amenities. An exceptionally attractive, and spacious (over 1200 square feet) suite, with 2 bedrooms and 2 bathrooms. Available now on fourth floor, of elegant highrise concrete building. Financing available at 7%. Only $46,000. Monthly assessment $110 (including taxes). For further particulars and appointment to view please contact Mr. R. E. Buxton, 598-5622, evenings 592-1793.
MONTREAL TRUST CO.
466 Howe St., Vancouver
688-4411

MARKET COURT TOWNHOUSES
MARKET STREET OFF QUADRA
PRICED FROM $18,400
OPEN
TUESDAY TO FRIDAY 7-9 P.M.
SAT. - SUN. 2-5 P.M.
Attractive 2 and 3 bedroom homes in a pleasantly landscaped setting close to Parks, Schools, low down payment. Trades considered. KRIEGER, STRICKER AND CO. LTD. MR. FEKA — 383-1542.

FAIRCLIFF
1433 FAIRCLIFF LANE
"VICTORIA'S ONLY GARDEN CONDOMINIUMS"
NHA FINANCING AVAILABLE
SUNDAYS, 12-5
WEEKDAYS, 12-8
DAWSON DEV. LTD.
385-8822

CONDOMINIUM IN SIDNEY
Where else can you buy a year old 3-bedroom home for $16,500. This one has the bedrooms and bath up and a good size conbination living room and dining room and a kitchen plus 2-piece bath down. Wall-to-wall carpeting in new condition. Sliding glass doors from the living room look out on a pastoral scene.
GRAE LANGSTON
388-6231 386-8596
Island Pacific Realty

GORDON HEIGHTS TOWNHOUSES
OPEN DAILY
(not Sunday)
2:30-4:30 and 7-9 P.M.
SAT 1-5:00
Corner of Feltham and Shelbourne Choose yours now. Spacious 2 or 3 bedrooms, Fireplaces. Private yards, You can trade Your present Home.
JUST LIKE A HOUSE
CITY TRUST, 383-4141

SEAVIEW CONDOMINIUM
In the historic James Bay area, walk to town, shopping and the sea. Two bedrooms, large living and dining room. Fully equipped kitchen, 4-pce. bathroom. Wall-to-wall carpets and drapes included. Vendor moving to Ontario. Full price only $19,500.
Call JOHN WATSON
386-1341
A. E. LePage Boultbee Sweet Ltd.
1686 Hillside Ave.

JAMES BAY
2 Bedroom condominium, close to downtown, transportation and shopping. W. to W. carpeting, drapes, stove and fridge included. Asking $18,750. Don't miss this one.
G. WILLISCROFT K. ROBINSON
386-1341
24 HR. SERVICE
A. E. LePage Boultbee Sweet Ltd.
1686 Hillside Ave.

CONDOMINIUMS?
When you think condominiums, think John Watson. Two years exclusively on Strata Title homes. Don't be half sure, discuss it first, call:
JOHN WATSON
386-1341 — 24-hour Service
A. E. LePAGE
BOULTBEE SWEET LTD.
Hillside Shopping Centre

OPEN HOUSE 6 TO 9 NIGHTLY
June 12 to 16
3281 Linwood
Linwood Avenue Townhouses at their best, only two units left, $21,300-$22,300, 3 large bedrooms, wall-to-wall shag carpeting, 1½ bathrooms, oil heat, 2-car parking, fully landscaped, fenced-in back yards, floor-to-ceiling, rock fireplaces, come and compare, trades accepted.

OAK BAY — SEA VIEW
Charming 2-bedroom condominium, Beautiful building in garden setting. 598-2682.

258 CONDOMINIUMS AND TOWNHOUSES

WHYTE & GOWER
OAK BAY PROPERTIES LTD.
2227 OAK BAY AVE.
TEL. 592-2407

CONDOMINIUM SUITES FOR SALE
SEA FRONT
1. 360 DALLAS RD.
OPEN MON-SAT 2-4:30
Deluxe seaview suites from $18,500 for 1 Bedroom — 830 sq. ft. Two and Three Bedroom suites also available. For apts. anytime call ART BEDFORD 592-2090 or 592-2407.

2. FAIRLYN MANOR
415 LINDEN AVE.
OPEN MON-SAT 2-4
Superbly finished large two Bedroom suites. On the main floor — No Steps from any entry Spacious and fully designed for ease of living — Handy to shopping and transportation. Priced at $23,900. For apts. anytime call JERRY DEWHURST 592-2407 or 477-6040.

3. MARQUEE COURT
2095 OAK BAY AVE.
OPEN MON-SAT 2-4
Large 1 and 2 Bedroom suites — favored Oak Bay location close to shopping. Oak Bay Village. Bus at door. Prior apts. call DON WHYTE or ALEC GOWER 592-2407.

4. WILLOW COURT
190 GORGE RD. WEST
OPEN MON-SAT 2-4
Luxury accomodation with swirl pool, sauna and lots of storage space. Most impressively finished quality building. Fine views of Gorge Park. Prices from $22,000. For apts. anytime please call TONY FAULKNER 592-2407 or 592-3913.

OAK BAY TOWERS
The condominium building which is famous for its lovely secluded garden. We are pleased to offer a very large 1-bedroom suite with SOUTHERN exposure, which overlooks this beautiful setting. There is a large SEPARATE dining room and a LARGER than average kitchen. Complete with PARKING SPACE. PRICE $21,200. Exclusive listing call DON WHYTE 592-2407.

THE GLEN ALDEN
THE CONDOMINIUM WITH A DIFFERENCE
THIS BEAUTIFUL CONDOMINIUM HAS SUITES FROM $23,000
Downtown Living — Country Quiet
Only 2 Valued Suites Left
—Larger than average two-bedrm. suites.
—Sauna
—Top quality construction
—Your choice of broadloom
—Quiet City Centre location
—Close to all amenities: Banks, Schools, Medical Clinics, Shopping, Restaurants, Antique Shops.
OPEN HOUSE
SATURDAY AND SUNDAY
1146 VIEW STREET
FOR INFORMATION PHONE
385-5911

"ANCHORAGE"
OAK BAY MARINA
Delightful 2-Bdrm., 2-bathroom suite with range, frig, dishwasher, garburator. W-W carpet throughout. Thermopane windows in BRs. Third floor location, views, yet quiet. $32,800. Exclusive with WILFRED DAVIS, 388-4271 or 658-5276.
J. H. Whittome and Co. Ltd.

VICTORIA'S FINEST TOWNHOUSE
Last one of Victoria's best townhouse developments, 3 bedrooms, 2 bathrooms, 2 balconies, 2 screen patio areas.
Utility room, storage area, separate dining room, over 1500 sq. ft. of living space.
Included are complete set of installed window drapes.
Financing arranged; there is no way you can lose at the low, low price of
$22,900
386-7521 Robert J. Mikitka 477-5373
Boorman Investment Co.
1111 Government St.

BAYSHORE VILLA ON THE SEA
Victoria's finest seafront condominium has available a luxurious 2-bedroom and den suite (1415 sq. ft.) with wood burning fireplace and the best of appointments. Only 2 suites per floor for the ultimate in privacy and gracious lifestyle. Call JIM ALLAN, 386-2955. (Trade in your present home if you wish.) Mayfair Realty.

$1200 DOWN
$15,900 for 3-bedrm. condominium in Esquimalt. This is lowest price available for one year old accommodation. Stove and fridge included. Cheaper than rent. D. B. TAYLOR, 386-3231. Block Bros. Realty.

PRESTIGE LOCATION. 660 BATtery. 1 block to Beacon Hill Park and sea view. 1-bedroom de luxe suite, $17,200. Quality appointments and choice of posh carpets. Open daily 1-5 including Sundays. 384-3021.

263 GARAGES FOR SALE, RENT OR WANTED

WANTED TO RENT GARAGE, Gordon Head area. 477-4490.

265 HOUSES WANTED TO BUY

WANTED
Have client for 2 or 3 bedroom house, Oak Bay or Landsdowne Area. If you have a home for sale. Call now, ask for Mrs. V. Roberts of Newstead Realty Ltd. 592-2171 or 382-8117.

CASH!
Cash clients will buy your home for rental purpose if suitable. FRED CARVER or LORNE BARR 388-4294 (24 hrs.).
D. F. Hanley Agencies Ltd.
3021 Shakespeare Street

UP TO $15,000 DOWN, URGENTly required for retired couple. No more than 3 steps and close to a bus route. No more than $22,000. Must be clean and comfy. Urgent call LARRY QUAGLIOTTI, 388-6231 or 479-6609, Island Pacific Realty.

GUARANTEED SALE
If your property is suitable for rental or renovations and under $20,000 quickly call
IRENE DALZIEL
388-6231 or 384-8692
Island Pacific Realty

UP TO $80,000
Offered for 3-4 bedroom home in Uplands, Oak Bay or Rockland. Must have laundry room on main floor. Sincere buyer waiting. LES FISHER, 477-4238 or 386-3161. CANADA PERMANENT TRUST

½ ACRE NEEDED FOR CASH CLIENT — wants a 2 bedroom, basement house on big lot, north or west of Royal Oak, to $30,000. Please call ALF PORCHER, 386-2955 or res. 384-5823. Mayfair Realty.

SPOT CASH
Wanted older homes in need of redecorating, immediate decisions. FREDDY STARKE 388-6231 or 384-9633. Island Pacific Realty Ltd.

4 OR 5-BEDROOM HOUSE WITH basement in Gordon Head area. Must have a view. Approx $39,000. Call Dawna Zozula at Douglas Realty Limited at 385-8784 or 592-0002.

WE WILL BUY YOUR HOUSE for cash, if it is suitable for rental purposes. Please contact Sales Supervisor, Shirley Philps' Homefinders Ltd., 386-2911.

CASH CLIENTS
will pay all cash or cash to mortgage for your 2 or 3 bedrm home with basement if possible. Call Victor Wong 385-2458 or 479-6569, Byron Price and Assoc. Ltd.

WANTED — 2- OR 3-BEDROOM, full basement home, Gorge, Fairfield, or Glanford area preferred, must be clean. 382-3015, after 6:00 p.m. No Agents.

2-BEDROOM HOME FROM owner. Up to $18,000 cash. Good district. Early possession. 592-7269.

265 HOUSES WANTED TO BUY

WHILE YOU ARE READING this ad please understand I tell no stories, make no promises or representations. Simply offer full time honest service and put all knowledge and hard work to satisfy your real estate needs in all fields. If I can help you I will, where I can not I'll admit it, but good sources in the past have lead me to people like yourself. Thank you. Mr. Ammy Cohen, 386-1491, 386-2911. Shirley Philps Homefinders Ltd.

TWO PRAIRIE COUPLES
WANTED IMMEDIATELY FOR THESE PEOPLE WHO HAVE JUST ARRIVED IN TOWN — NEWER OR OLDER 2 OR 3-BEDROOM HOMES. THEY'RE LIVING IN AN AUTO COURT AND MUST LOCATE QUICKLY. CALL NOW FOR IMMEDIATE INSPECTION. JOHN JAMES WESTERN HOMES LTD. PH. 382-2157 24 Hrs.

ATTENTION:
FAIRFIELD HOMEOWNERS—
If you're thinking of selling your home — now is the time for action. We do need 3-4 bedroom houses for waiting clients — ready to move! Also two duplexes (possible view or waterfront) wanted. Act now. Call: 382-2096 GRETA HOFMEISTER 385-7761 (24 HRS.).
D. F. HANLEY AGENCIES LTD.

WANTED
Have clients for houses in the $15-20,000 price range. Simpsons-Sears area preferred, but others may be suitable. Also need 3 bedrooms, full basement home in Rockheights district. Please call:
HAZEL CLARKE, 385-6635
Shirley Philps' Homefinders Ltd.
386-2911

GORGE? QUADRA? ESQUIMALT?
Client desires 2-bedroom home in above areas. Cash deal $20,000 to $25,000. Also have client for side by side duplex in Esquimalt or Colwood area up to $40,000. Please call Herb Hodgson, 384-7128, Res. 382-3835. Douglas Hawkes Ltd.

WANTED: HANDYMAN SPECIAL
In any good location, price up to $18,000. Please call Julie or Shirley — 478-5220, 478-5327, 386-2911.
Shirley Philps' Homefinders Ltd.

PRIVATE BUYER WANTS HOME on quiet street. Large lot, south Oak Bay or Fairfield, about $24,000 cash (full price). 385-7088.

WANTED — 2 OR 3 BEDROOM basement home with extra building lot in Saanich. Up to $35,000. 479-4537.

268 LISTINGS WANTED

WANT A REAL BUY?
Offers wanted for this almost new 2-bedroom condominium that must be sold.
LES FISHER, 477-4238 or 386-1361
CANADA PERMANENT TRUST

270 EXCHANGE REAL ESTATE

ACT NOW
List your trades with Maude Dobson, Now. Member of The Realtors Exchange Club of Victoria.
MAUDE DOBSON, 658-5676
Shirley Philps Homefinders Ltd., 386-2911.

WILL TRADE $6,000 EQUITY IN Brentwood acreage — What offers? 382-2760.

LARGE NEW 2-BEDROOM EN suite home, prestige close-in area, $15,000 equity for? 382-0658.

271 LOTS FOR SALE

HUMPBACK RD.
OVER 2 ACRES
$1000 DOWN
Nicely wooded. High view lot. 245' on Humpback Rd. About 450 ft. deep. Full price $8500.
D. OKKER 478-4501 EVES.
K. WALTERS
385-2481 ANYTIME

LOVELY LOTS
½ acre. Treed. Corner of Polymede and Sooke Rd. $1000 down and $35 month. Full price $4500. OK for house or trailer.
.93 acre. Treed. Level. Close to sea on Bradley Dyne. Lovely area. Only $8500.
KEN WALTERS
385-2481 ANYTIME
Swinerton, Stewart Clark, Ltd.

CORDOVA RIDGE!
CORDOVA RIDGE!
Build your dream house on this delightful lot on THUNDERBIRD PLACE off Haliburton Road. Select area, curbed and paved, underground wiring, seaview, $13,500. 656-1154 MR. ELWELL 477-3988
Gordon Hulme Ltd., Sidney

PANORAMIC SEA VIEWS
Located on Barkley Terrace in South Oak Bay this unique lot offers magnificent sea views. Owner will include architects drawings of proposed home designed for this site. For further information and viewing call:
PETER CHARLESWORTH
386-2111 598-4286
MONTREAL TRUST

10 MILE POINT ½ ACRE
If you are looking for a lot suitable for a better home, don't miss seeing this beautiful treed secluded half acre on city water and perc tested. Full price $18,500 or less if owner contractor gets contract to build your home.
C. M. (Bud) FORBES
652-2950 386-2111
MONTREAL TRUST

2 LOTS FOR SALE
1 acre each on Macaulay Rd. Comox District. Approx 7 miles off Island Hwy, ½ way between Courtenay and Campbell River $2,000 each. Call Marg Emmerson 477-1841 or 658-8386.
Block Bros. Realty

SHAWNIGAN LAKE
PRICE $2,900
3-10th of an acre at junction of W. Shawnigan and Butler Rds. Treed, with some view, short walk to lake. Contact Fred Jackson at Block Bros. 477-1841 or 477-2537.

BUILDING LOT
Corner of Helmcken and Stillwater. In AREA OF NICE HOMES. Over 9,000 sq. ft. Price's going up — BUY NOW at $8,900. Call DON PLANK at 478-3866 or DOUGLAS REALTY LIMITED at 385-8784.

CENTRAL SAANICH
Beautifully sloping treed lot in secluded location. Perc tested — over ½ acre. Many dogwoods. Call Tony Buckle, 656-3157 or Brentwood Properties Ltd., 652-1141 — Price $6700.

12½ LAKE VIEW ACRES AT subdivided, nearly ready for sales; land, 38 lots of which 20 have been subdivided, nearly ready for sales selling due to other business interests. Phone owner 743-2911 or write Box 140 Shawnigan Lake.

1 ACRE LOT — SEAVIEW
on water, also perc. tested. Beautiful area of new homes on Emard Terrace, North Saanich. Only $10,000 J. A. PITT 477-4935 or 486-3231. Block Bros. Realty.

COBBLE HILL
Lightly treed ½-acre lot with water, 6 miles south of Duncan. $2900 — $750 down. Please call Mr. Rick Hawkes, Paris Enterprises Ltd., 384-0033 collect, anytime.

2.01-3.09 ACRE LOTS
$6,950 — $1,750 DOWN
Most lots beautifully treed — some meadowland lots. Please call Mr. Rick Hawkes, Paris Enterprises Ltd., 384-0033 collect, anytime.

PRIVATE PARTY MUST HAVE 4 acre or more for building VLA home. Prefer city but will consider all areas. 384-7610 after 6 weekdays. 382-5917 Monday-Friday. No agents please.

LARGE LOTS ON THETIS Island's famous Telegraph Harbour. Good ferry service from V.I. Excellent moorage. Lot sizes 100x230', 120'x290'. $7,210-$8,190. 246-9440.

2 acres Humpback Road, open to offers. Terms available. Phone 384-1711 or 478-1983. Rhynhard Developments Ltd.

SWARTZ BAY
Lovely ½ acre treed lot, perc tested. Terms available, $8,500 or nearest offer. 479-1386.

7,750 SQ. FT. LOT ON SHAWnigan Lake, $2,500 down, phone after 5 p.m., 656-4356.

1 ACRE NEAR CANOE COVE. 145 ft. frontage. Price $[illegible]00. Leverton Rlty., 385-8012.

INVEST IN CHOICE PROPERTY In Ardmore, sea-view lot, over ¾ of an acre. Owner, 656-4856.

LARGE ATTRACTIVE LOT, HIGH Cordova Ridge, Sea view. $12,500. 592-3550.

271 LOTS FOR SALE

SALTSPRING ISLAND
VIEW LOT SAFARI
Bargain hunters searching for recreational lots . . . open sunny . . . views . . secluded well-treed hideaways . . . high rocky sites . . . see these ¼ acre lots from only $150 down. Drive yourself or board FREE BUS leaving Town and Country this Sunday, June 18th, 10:30 a.m. for Walker Hook Place. Reservations phone 383-1638, 652-1497. 12 lots sold last weekend —buy a lot for YOUR future now.

CORDOVA BAY RIDGE
Drive out to Saturna Place and see this unique building site. It is .92 of an acre in size, offers quiet seclusion and wide views of the Straits and mountains. City water and hydro service are at the property line. Our sign is on the lot. Offers are invited on an Asking Price of only $15,500. For further information please call:
L. D. JICKLING
386-2111 384-8669
MONTREAL TRUST

WE ARE PLEASED TO OFFER exclusive residential building lots in the University area. We also can arrange the complete package including building, mortgage and assist with the planning of your new home. Call us now while selection is still good!
JOHN WATSON — 477-3877
DON MacGILLIVRAY
A. E. LePAGE BOULTBEE SWEET LTD.
Hillside Shopping Centre
386-1341

A. METCHOSIN
2 2½-acre lots, well timbered. $5,900 to $8,300. Reduction for CASH. Down payments as low as $500.
B. VIEW ROYAL
5 building lots, Marler Drive, off Highland Road, 4 miles out on Trans-Canada $5,750 to $7,800. Water and hydro.
DESMOND HOLMES
384-8126 478-1227
PEMBERTON, HOLMES LTD.

TWO LOTS
Gerda St. off Wilkinson Road. Total size 100x161. Water and power on. Full price $8,900. Sign on property. MLS

SOOKE ROAD
Near Manzer Road. Over ½ acre. Glimpse of Sooke Basin. Asking $3,500. Sign on property. MLS
L. C. KNIGHT 385-3435
P. R. Brown and Sons Ltd.

SEAVIEW LOTS, SOOKE AREA. Perc tested and approved. $5,000 will consider terms. 642-5528.

½-ACRE LOT, WATER VIEW, Buccaneer Beach. 598-1339.

2 LOTS, HOLDING PROPERTY, 50'x173', 60'x163'. 479-7078.

273 PROPERTY FOR SALE

APARTMENT ZONED PRIME Esquimalt area — Partial Olympic and sea views. A real bargain at $2.98 per square foot. Suitable for 40 - 50 suites. Phone today Vaughn Thompson. 386-1214 or Res. 658-8541.
M. P. TELLIER SECURITIES LTD.

MILL BAY
WATERFRONT, ACREAGE LOTS, FARMS
Call "land specialists," 743-5525
Malahat Realty Ltd.
Mill Bay, B.C.

APARTMENT SITE ZONED R3
Spacious site close to the Parliament Bldgs. and shopping. Build any size. Call
KEN WRIGHT, 598-2183 or 386-1361
CANADA PERMANENT TRUST

4-ACRE HILLTOP WITH VIEWS of sea and mountains in the States, etc. Driveway already constructed. Close in on Sooke Road. Priced to sell at $14,000. 478-1975.

METCHOSIN DISTRICT
2-acre lots — $6,500 and up
REX HUGHES AGENCIES LIMITED
478-1729

ESQUIMALT
Over 20,000 square foot apartment site, $48,000. Will take building in trade. 479-1913.

8 LOTS COLWOOD, SUBDIVISION not complete, other interests forced sale. $54,000. 478-1486.

274 PROPERTY WANTED

IF YOU OWN PROPERTY ANYwhere in B.C. or if you have equity in recreational lots, we would be interested in building you a cottage or retirement home at a substantial saving to you, if we feel it would be advantageous to us to use your home for display purposes. This offer restricted to individual owners. Motel owners and agents not eligible. 384-1721.

HORSES—HORSES—HORSES
If you have a small acreage (1-10 acres) with or without a house, with some pasture and adequate water, suitable for horses, I have clients wanting to buy. Saan. Penn. or Metch. areas. Please call Mr. Baxter 385-2471 anytime. Johnston and Co. Ltd.

VICKERY AND SONS LTD.
LOTS OR ACREAGE IN ANY AREA
592-6149 592-6622

CASH NOW
For subdivision or development property. ALF PORCHER, 386-2955 or 384-5823. Mayfair Realty.

APARTMENT-MOTEL, COMMERcial sites and sub-divideable land required. Contact Mardon Construction, 592-0995.

280 ACREAGE FOR SALE AND WANTED

FED UP WITH TRAFFIC?
BRASSED OFF WITH YOUR LANDLORD?
WEARY OF THE PRESSURES?
Here's 58 acres of unspoiled solitude at the mouth of the Nadu River where it empties into Masset Sound on the Queen Charlottes. Sheltered deep anchorage — salt water frontage and river frontage total half a mile. Four acres cleared at river mouth for homestead, lodge, or "A" frame. Served by road, it is the hub of a large recreational fishing and hunting area and surrounded by Crown owned waterfrontage. Realistically priced at $30,000. For full particulars, call—
J. P. BELL 656-4293
G. PERODEAU 656-4525
PEMBERTON, HOLMES LTD.

2-ACRE LOTS
METCHOSIN
Beautiful properties near the Metchosin Golf Course. Fully serviced, treed, some with views, offering seclusion and privacy. Drive out this weekend, then phone for a map of the subdivision. Priced from $12,000 with terms if desired. Directions: Out Metchosin Rd. to Pears Rd. (golf course at corner), turn right and follow signs.
LEERON INVESTMENTS LTD.
478-1974

SECLUSION ACREAGE
Build your own dream home on this desirable 2.72 acres of complete seclusion. To view call:
BEN PARENT
382-8117 or 382-5219
NEWSTEAD REALTY LTD.

5 ACRES near Prospect Lake, lightly treed. $19,900. PETER TER VEER, Royal Trust Co., 384-8001 (24 Hrs.) or 479-1588 RES.

2 ACRES
Build a home with seclusion on this beautiful treed lot with prestige homes in the surroundings. Asking only $9,500. To view please call MR. DYER 384-8001 anytime. Royal Trust Company.

CASH
For property in the Greater Victoria area including Colwood and Metchosin
KASAPI CONSTRUCTION CO. LTD., 386-6191

LARGE
ACREAGE
WANTED
Contact Bob Garside, City Trust 383-4141

ACREAGE FOR SALE?
Large or small, with or without home building lots, etc. Call GEORGE CHAN, the specialist in Land. 386-2955. Mayfair Realty.

2 ACRES — METCHOSIN AREA
Choice building lot, with water and hydro. Perc. tested. Priced at $11,000, with easy terms. 592-1331.

IF YOU WISH TO PURCHASE five acres of seclusion near Sooke phone 642-3253.

12.56, TREED, PASTURE, POND, farm taxes. $35,000. 479-4749.

280 ACREAGE FOR SALE AND WANTED

395 WILDERNESS ACRES
Located at the mouth of Kingcome River, on Kingcome Inlet. Accessible by air or water from Campbell River vicinity. A secluded paradise, fish, wildlife. Approx. 100 acres in natural meadow, the rest mainly Cottonwoods and Hemlock. Ariel photo and maps at 1686 Hillside Ave. Asking $55,000. Call: BETTY SILVER or KAY GOODER — 386-1341.
A. E. LePAGE,
BOULTBEE SWEET LTD.
Hillside Shopping Centre

EXCLUSIVE LISTING
$12,500
2.35 acre lot, mostly level so could be suitable for horses. Perc. tested, hydro and city water available Trees offer secluded building sites. Happy Valley Road. Courtesy to all Salespeople.
AL PETERS 478-5992
J. LINDSAY LTD.
479-7111

5 ACRES — $18,900
Located in Saanich near Elk Lake, this beautiful property is partially treed. An ideal place to build your dream home — away from the hustle-bustle of city life — have a couple of horses, a cow or some chickens and ducks. Excellent terms available. For more information, call: ELAINE BAXTER at 385-7761 or 658-8324.
D. F. HANLEY AGENCIES LTD.

6.73 VIEW ACRES
NORTH SAANICH
Action Please! Must be sold! Open to offers on $32,600 — one drilled well, one dug well, cleared building site. $1,000 worth of power poles included. Call now! Terry Eden or Harry Wright 382-2157 (anytime).

285 UP-ISLAND PROPERTIES

SALT SPRING
Lands Ltd.
WOODED LOT
Fully serviced close in to Ganges village, pleasant area $6,000
LAKEFRONT
2 Bedroom home with large LR, nicely landscaped 141' frontage.
$23,500
Call collect BOB TARA
Eves 653-4435 Days 537-5515
PRIVACY
8 Parklike Acres — near Ganges with very lovely Post and Beam, 2 bedroom home. Plus full suite on lower level — Pleasant harbour view. This is an excellent purchase at $44,000 on terms
2 ACRES
Serviced residential property, nicely wooded with excellent view of Gulf Islands — a perfect retirement property, reasonably priced at $14,500
Call collect RICHARD POOLE
Eves 537-2643 Days 537-5515
TREES AND VIEW
This large lot of .83 of an Acre, Water-main, power and phone; overlooking good fishing and swimming lake — $4,400
LAKEFRONT COTTAGE
1¾ acres — over 200 feet, frontage — 3 bedroom cottage, good sandy beach — $26,000
Call collect MEL TOPPING
Eves 537-2426 Days 535-5515
WATERFRONT
50 acres with 2500 feet of south facing shore line with easy water access, and R-W land access, well treed with lovely view sites — in ALL $95,000
Call collect JIM SPENCER
Eves 537-2154 Days 537-5515

GALIANO ISLAND
Small attractive resort suitable for organization or group purchase. Rental cabins and campsite on 2 acres of woodland and meadow, with 500 ft. waterfront, swimming pool, float, boats with motors, laundromat and showers. Owner's residence has two bedrooms, big stone fireplace, sundeck, magnificent view.
Asking price $75,000
Call collect JEAN LOCKWOOD
Eves 539-2442 Days 539-2250
Choice of three 2-acre properties of unspoiled woodland on the hilltop with fabulous view of Gulf Islands. Near beach access, boat launching ramp and store on paved road.
$1,000 down — Full price $8,000
Call collect AL KILLICK
Eves 539-2952 Days 539-2250

DENMAN ISLAND
Excellent 4 bedroom house on 11 acres with 650 feet waterfront — facing southwest — $45,000. Waterfront lots — serviced by power and water, Pebble Beach from $7,000

HORNBY ISLAND
Large Waterfront Home
325' marvellous beach — on 12½ Acres with barn and cleared fields
also
10 acre fermettes from $15,000
Call collect COLIN MOUAT
Hornby Island 335-2475
No answer call 537-5515
SALT SPRING LANDS LTD.
Box 69, Ganges, B.C. 537-5515

SEAVIEW ACREAGE
6½ acres on Genoa Bay Road with beautiful view of Maple Bay. Part of property on waterfront to allow for a wharf to tie your boat up. Full price $22,500 with terms.

25 ACRES
Magnificent valley view acreage with entrance from highway, 6 miles south of Duncan, mostly cleared. $55,000 full price.

SEAVIEW HOME
At beautiful Cowichan Bay. This 3-bedroom home site sits on ½ acre and also boasts carpeted den, living room with white stone fireplace, 2 bathrooms, rec room with fireplace, dining room, sundeck, and double carport.
For more information, contact Dorothy Whittaker at Canada Permanent Trust 150 Station Street, Duncan, B.C. 748-8105 evenings 748-1169.

INVESTORS LOOK!
1. 100 acres parkland. Close to Courtenay at $440 per acre. Terms.
2. 25 acres with mountain view and stream. ½ cleared. On paved road. $600 per acre.
3. 137 acre farm. Lovely 4 bdrm split level home. 2 excellent barns. Large garden area. Bargain priced.
4. 13 unit motel on highway in heart of Courtenay. Room for expansion. Good returns. We trade. Your equity could be your down payment.
Contact Charlotte Willis 338-8962 evenings or 334-3111 days.
BLOCK BROS. REALTY (CAMCO) LTD.
449 — 5th Street
Courtenay, B.C.

COBBLE HILL $25,500
3-Bedroom, full basement home on excellent 3 acres. Over 400 feet of highway frontage and paved roads on 2 sides of property. Excellent potential for either light industry or camp site. Easy financing. For further details.
Joan Hopper
CITY BROKERAGE LTD.
386-3547

DUNCAN AREA
For sale or trade, 2½-acre hobby farm, 4-bedroom house on municipal water, small barn and sheds, fenced pasture for horse or cow. Numerous fruit trees. Asking $26,500 or will take a smaller house or good house trailer as part payment. 748-1100 between 10:30 and 4.

SHAWNIGAN LAKE
A new Pan Abode Cottage on .99 acre. Lot is mostly wooded and has close access to the lake. The ideal weekend retreat. Asking $12,500 with easy terms. Call: MR. SIMONS — 386-1341.
A. E. LePAGE
BOULTBEE SWEET LTD.
Hillside Shopping Centre

LADYSMITH
Treed lots—seaview—2 acres plus. Price $4800. BRUCE McILROY, 384-8001. Royal Trust Company.

BY OWNER
A cosy 2-bedroom older home. Third bedroom in full basement. New wiring, fenced-in backyard. Close to town. Chemainus, 246-9886.

WILD UNDEVELOPED GOOD 7.3 acres Parksville-Errington area. Cash $9,500. No agents. 386-7025 mornings.

293 GULF ISLANDS PROPERTIES

SATURNA ISLAND
Lovely waterfront lot (95x338) facing Tumbo Island, overlooking Tumbo Channel. Price $16,500. 656-1154 MR. ELWELL 477-3988
Gordon Hulme Ltd., Sidney

293 GULF ISLANDS PROPERTIES

PENDER ISLAND
IDEAL FOR SYNDICATE
102 acres of rolling farm land, 2600 feet of waterfront with superior, secluded, sandy beach. $150,000.
—Browning Harbour waterfront with nearly new, SUBSTANTIAL and exciting A-FRAME, also cottage, $48,000.
—Garden nursery business with store, greenhouse, stock, equipment and 5-bedroom, 2 bathroom home. Serving the outer islands. $40,000.
—40 acres. Very attractive land near all facilities. Good potential for hobby farm or subdivision, $45,000.

MAYNE ISLAND
—Georgina Pt. home site with cleared road. Piped water. $8,000.
—125' of waterfront, Campbell Bay, Mt. Baker view, $14,500.
JEAN KILGOUR
Phone Pender 629-3582 or Ettema Realty, 1802 Cook, Victoria, B.C. at 383-7115.

HALF-ACRE WATERFRONT RETIREMENT INVESTMENT
Just 30 minutes south of Nanaimo, yet offering all the privacy that nature can provide. Coho Cove Estates on B.C.'s famous Gulf Islands, offers ½ to 1 acre choice lots with beach access and free moorage for only $25 down and $25 per month. Only $2,500 buys a park lot with the whispering pines and the tang of the sea. Fish from your doorstep on a half-acre wooded waterfront lot for $64 down and $64 per month. Take the first step now! For brochures and information phone or write Glen Galloway c/o Nanaimo Realty Co. Ltd., Box 518, Nanaimo, B.C. or phone 754-2311 or eves. 758-5537.

LOVELY LAKESHORE
Over 1 acre with a fairly new exceptionally well built home in a picture setting. Treed property and 125 feet of waterfront! Small dock plus float and diving board. Tremendous water supply. Summer cottage on property. Double garage plus extra carport. Three-bedroom home. Large stone fireplace in both the large living room and the 35x13 rec. room. Wiring and plumbing designed to last for years. Situated on Salt Spring Island and open to offers on $46,500.
To view call:
G. WILLISCROFT K. ROBINSON
386-1341, 24 Hr. Service
A. E. LePage Boultbee Sweet Ltd.
Hillside Shopping Centre

HORNBY ISLAND
SANDPIPER BEACH
From $16.50 down, $16.50 monthly for ¼ acre lots. Some wooded, close to good beach. Island has large acreage, Government Park, horseback riding, bike trails, excellent salmon fishing. Ideal campsite or investment lots. For information and brochures, contact Frank McLaughlin, c-o Nanaimo Realty Co. Ltd., Box 518, Nanaimo, B.C., or phone 754-2311 or eves. 390-4334.

MAYNE ISLAND
Large spacious family home could be revenue or guest home on 1 acre lot overlooking Miners Bay. Fireplace in living room and master bedroom. This home was built to last. Call
Peter Primgaard or
Donna Pretula,
386-2911 anytime
Shirley Philps' Homefinders Ltd.

GABRIOLA ISLAND
Ideal site for retirement home. Lot is 100x150 on Tashtego Crescent in the Whalebone Beach Estates. Trees, sea glimpses, just 2 miles from ferry. $4,500. WILFRED DAVIS, 388-4271 or 658-5276.
J. H. Whittome and Co. Ltd.

GABRIOLA ISLAND LOTS FOR sale, approximately 100'x180', level, well treed, hydro, telephone. Near beach, ferry, store. Asking $3800. Owner, Harwood, Gabriola, B.C., 247-9306.

65 NATURAL SECLUDED ACRES. Large ocean front. Good investment or retirement opportunity. 1-5 interest available. 731-2041, 683-1735, Vancouver.

SELL
IT
FAST
WITH A
CLASSIFIED AD
DIAL 386-2121 NOW
8 a.m. - 8 p.m.

DEPARTMENT OF INDIAN AFFAIRS AND NORTHERN DEVELOPMENT
SEALED TENDERS will be received by the undersigned until 2:00 p.m. (PDT) on July 6, 1972, for the clearing, grubbing and burning of approx. 8 acres and associated work on the proposed Quatsino Indian Band subdivision site, approx. one mile north of Coal Harbour and 12 miles west of Port Hardy, B.C.
Tender forms, specifications and drawings will be exhibited at Room 403—325 Granville Street, Vancouver 2, B.C., and at the office of the District Supervisor, North Island Indian District, 457—10th Avenue (Box 9) Campbell River, B.C., from June 15, 1972. Sets of documents are obtainable from these locations upon deposit (refundable) of a $25.00 certified cheque, payable to the Receiver General of Canada. Tenders must be submitted on the forms provided and according to the conditions set forth therein. The lowest or any tender not necessarily accepted.
W. G. Robinson, P. Eng.,
B.C. Regional Engineer.

PUBLIC MEETING
at
Metchosin Community Hall
20 June, 1972
8 P.M.
for
Metchosin — Albert Head — Latoria Rd.
To Elect Advisory Council
This Public Meeting is being called by your Metchosin Director to the Capital Regional Board, on your behalf, to elect a 5-member Advisory Council for a Developing Community. This Advisory Council is being elected prior to the approval of a Developing Community by the Minister of Municipal Affairs to ensure swift control of our zoning and planning upon final approval.
Ken Rainey, Director,
Metchosin.

NOTICE TO CREDITORS AND OTHERS
IN THE MATTER OF THE ESTATE OF LEONARD WEAVER, late of 3665 Iona Drive, Victoria, B.C., Deceased.
NOTICE IS HEREBY GIVEN that creditors and others having claims against the estate of the above-named deceased are hereby required to send them to the Executor, National Trust Company, Limited, at 1280 Douglas Street, Victoria, B.C., before the 14th day of July, A.D. 1972, after which date the Executor will distribute the said estate amongst the parties entitled thereto, having regard only to the claims of which it then has notice.
NATIONAL TRUST COMPANY, LIMITED,
Executor.
By It's Solicitors,
MESSRS. HORNE,
COUPAR & MacMINN.

NOTICE TO CREDITORS AND OTHERS
ESTATE OF DAVID McLACHLAN, deceased.
Notice is hereby given that creditors and others having claims against the estate of the above-named deceased, who died at Victoria, B.C., on March 24th, 1972, are hereby requested to send them, properly verified by Statutory Declaration, to the undersigned at 302 Royal Trust Building, Victoria, B.C., before the 12th day of July, 1972, after which date the Administrator will distribute the said estate among the parties entitled thereto, having regard only to the claims of which he then has notice.
And all persons indebted to the said estate are required to pay their indebtedness to said Administrator forthwith.
DATED at Victoria, B.C., this 6th day of June, 1972.
Official Administrator for the County of Victoria.

NOTICE TO CREDITORS AND OTHERS
ESTATE OF JOHN DANIEL CLARK, deceased.
Notice is hereby given that creditors and others having claims against the estate of the above-named deceased, who died at Ganges, B.C., on March 24th, 1972, are hereby requested to send them, properly verified by Statutory Declaration, to the undersigned at 302 Royal Trust Building, Victoria, B.C., before the 12th day of July, 1972, after which date the Administrator will distribute the said estate among the parties entitled thereto, having regard only to the claims of which he then has notice.
And all persons indebted to the said estate are required to pay their indebtedness to said Administrator forthwith.
DATED at Victoria, B.C., this 6th day of June, 1972.
Official Administrator for the County of Victoria.

No. 10696/71
IN THE SUPREME COURT OF BRITISH COLUMBIA
Between:
COASTLINE VENTURES LTD.,
LONE STAR HOLDINGS LTD.,
and MACOMAT INVESTMENTS LTD.
Plaintiffs
and:
ROBERT DALE ALLMAN and
GEORGE CHANDLER PETERSEN
Defendants
TAKE NOTICE that COASTLINE VENTURES LTD., LONE STAR HOLDINGS LTD., and MACOMAT INVESTMENTS LTD., the above-named Plaintiffs have commenced an action in the Supreme Court of British Columbia for foreclosure and cancellation of a certain Agreement for Sale of land dated the 15th day of August, 1969, and made between the above-named Plaintiffs as Vendor and the above-named Defendants as Purchaser;
AND FURTHER TAKE NOTICE that you, the Defendant, ROBERT DALE ALLMAN, are required within 14 days after the last publication of this Notice, to enter an Appearance in person or by your Solicitor, at the office of the District Registrar of the Supreme Court at Vancouver, in the Province of British Columbia, and that in default of your so doing, the Plaintiffs may proceed therein, and judgment may be given in your absence;
AND FURTHER TAKE NOTICE that by the Order of His Honour Judge Mackoff, a Local Judge of the Supreme Court of British Columbia, made the 17th day of May, 1972, leave to serve you with Notice of the Writ and Statement of Claim herein by publishing a copy of this Notice in two consecutive Friday issues of a newspaper circulating in and about the City of Victoria, was granted to the Plaintiffs:
DATED at Vancouver, Province of British Columbia, this 2nd day of June, A.D. 1972.
J. P. ABEL,
District Registrar
THIS NOTICE is filed by Frank D. Crane, Esq., solicitor for the Plaintiffs, whose place of business and address for service is at 309—1480 West Broadway, Vancouver 9, B.C.

NOTICE TO CREDITORS
IN THE MATTER OF THE ESTATE OF FREDERICK AUTRIDGE JEFFREY, deceased late of No. 908—350 Douglas Street, Victoria, British Columbia.
NOTICE IS HEREBY GIVEN that creditors and others having claims against the estate of the above-named deceased are hereby required to send them to The Royal Trust Company, Executor, 1205 Government Street Victoria, British Columbia, before the 10th day of July, 1972, after which date the Executor will distribute the said estate among the parties entitled thereto, having regard only to the claims of which it then has notice.
THE ROYAL TRUST COMPANY.
Executor.
By its Solicitors
Messrs. Pearlman & Lindholm,
Victoria, B.C.

NOTICE TO CREDITORS AND OTHERS
IN THE MATTER OF THE ESTATE OF NELLIE PETTIPIERE, late of 1037 Richardson Street, Victoria, B.C., deceased.
NOTICE IS HEREBY GIVEN that creditors and others having claims against the estate of the above-named deceased are hereby required to send them to the Executor at 302—612 View Street, Victoria, B.C., before the 21st day of July, A.D. 1972, after which date the Executor will distribute the estate amongst the parties entitled thereto, having regard only to the claims of which he then has notice.
IAN MAURICE HORNE,
Executor,
By his Solicitors
MESSRS. HORNE, COUPAR & MACMINN

NOTICE OF APPLICATION FOR CHANGE OF NAME
NOTICE is hereby given that an application will be made to the Director of Vital Statistics for a change of name, pursuant to the provisions of the "Change of Name Act," by me: Rebecca June Schumacher, of 1216 Oxford Street, in Victoria, in the Province of British Columbia, as follows:
To change my name from Rebecca June Schumacher to Rebecca June Bowden.
Dated this 8th day of June, A.D. 1972.
REBECCA JUNE SCHUMACHER

HONDA
URGENTLY NEEDS
TRADES
"World of Pleasure"
PEARSON

ACTION PRICES
FOR FATHER'S DAY
CHAIRS
Over 58 chairs to choose from.
$79.95 up
CHESTERFIELD SUITES
A beautiful selection from
$169.95
Carpet Remnants
50% OFF
VISIT OUR BARGAIN BASEMENT FOR NEW AND USED FURNITURE
ROYAL FURNITURE AND APPLIANCES
THE BRIGHT RED WAREHOUSE
733 JOHNSON PHONE 388-9021

Massive Opposition . . . *. . . At Public Hearing*

Doman Lone Voice Against Hog Fuel Protests

DUNCAN — Doman Industries of Duncan found itself the only voice in support at a public hearing Thursday on the company's application to dump hog fuel in an area adjacent to Somenos Lake.

A voluminous barrage of briefs from about 70 people present in the Duncan courthouse and other concerned organizations strongly opposed the application.

The hearing of the environment and land use committee was conducted by Recreation and Conservation Minister Kenneth Kiernan. People crowded the County Court chamber and stayed for the entire hearing which lasted for about four and a half hours.

Private Residents Express Fears

Besides several private residents who expressed concern, briefs were submitted by: B.C. Wildlife Federation; Canadian Wildlife Service; fish and wildlife branch of the recreation and conservation department; Cowichan Valley Natural History Society and the Cowichan-Malahat branch of the anti-pollution group SPEC; Central Vancouver Island Health Unit; and the Cowichan Bird Society.

Kiernan said at the end of the hearing he would now report to the environment and land use committee which in turn will make its recommendation to the provincial cabinet. He agreed with comments made earlier in the hearing by Cowichan-Malahat MLA Robert Strachan that a better way must be found to dispose of the waste from the forest industry and that possibly the waste could be used for generating power.

However, he pointed out it would take perhaps two years to design such a plant. Kiernan said he learned from the hearing that people are concerned about proper land use as well as pollution.

Company Called Good Citizen

Lawyer for Doman Industries, Dick Bird of Duncan, said that his company intends to continue to be a good citizen. By disposing of hog fuel on company owned land at Somenos Lake no ecological problem will be created but "it will solve an ecological problem here (Duncan) and at Ladysmith" where the company operates a sawmill.

Bird said: "Using this type of waste as part of a natural process, is recycling it so it will go back to nature in a decent way. This is good citizenship. We have proven our good intentions and know what we are doing."

He referred to an ecological study by T. W. Beak Consultants Ltd. and said, "We promise to abide by the terms of the ecological study."

Bird also introduced at the hearing a public announcement by his company which, providing the company would be allowed to carry out its landfill program, would option its entire waterfront on the southwest side of Somenos Lake and Somenos Creek to the B.C. government under the green belt legislation comprising about 20 acres for $1 an acre.

Firm Dangling A Carrot

Later in the hearing two objectors were critical about that announcement. Vice-president of the B.C. Wildlife Federation Ed Mankelow thought it was ill timed and member of the Cowichan Bird Society Stan Baker, told company officials he thought they were underestimating the intelligence of the public.

"You are dangling a carrot which probably will not be taken."

The company planned an impervious dike around the fill to overcome the leaching problem, which was repeatedly quoted by objectors as dangerous to aquatic life and water fowl.

Process engineer L. E. Harris of Beak Consultants said: "Clay soils with very low permeability which provide excellent filtration for leachate from the fill are present on about 40 acres of the 80-acre site. It is recommended that hog fuel be used only on this 40-acre section in the southwest area of the site.

Sawdust Filling For 20 Acres

"An additional 20 acres of the site are suited to filling with sawdust and wood chips containing a low bark content. It is recommended that the remaining 15 to 20 acres which border on Somenos Lake and Somenos Creek be filled with soil or left unfilled."

Dr. Thomas Griffing from the same consulting firm said that water draining through landfill is referred to as leachate, which is generally recognized as a pollutant, but proper landfill design as suggested by his firm would be effective in averting pollution from waste disposal sites.

Manager of Doman's woodlands division, Joe Frumento, said his company thought that a surplus hog fuel problem at its sawmill could be combined with a land reclamation project on the 80 acres of low land.

"This was substantiated by examining an adjacent property consisting of about six acres which was upgraded for commercial use three years ago by using hog fuel as land fill to raise the height of the land above the winter flood level," he said.

Asked later in the hearing by Strachan how many years the proposed area could be used for the disposal of hog fuel, Frumento said about two or three years. To another query whether his company had tried to find an alternate site for dumping hog fuel Frumento replied, "No."

SPEC spokesman Jim Egan said if there is an element of doubt then the hog fuel dumping should not be allowed and "engineers would have to be God himself to make a statement that no damage will be done" to the Somenos Lake environment.

Mankelow of the B.C. Wildlife Federation warned that hog fuel in other Island areas has done irreparable damage to the environment. "Apart from the pollution aspect of this dumping we believe that it would be wrong as far as land use is concerned.

"This area is one of few on Vancouver Island and possibly British Columbia where the sight of a diversity of waterfowl can be enjoyed from the Trans-Canada Highway. Ribbon development is creeping out from Duncan and if this area were lost to this urban sprawl it would be a tragedy. Yes, we are afraid of pollution, but it is really a social issue. We don't want any more ribbon development."

Dr. Peter J. Reynolds, director of the Central Vancouver Island Health Unit, cautioned that much more research must be done before hog fuel can be readily accepted as landfill. "To date, our work has shown that in the presence of air and water hog fuel does undergo chemical change resulting in offensive breakdown products.

"Without question the appearance of the leachate from hog fuel is the most disturbing feature. In Duncan, during the initial stages of our inquiries it appeared to us that oil had been dumped into a ditch adjacent to the hog fuel. It is now apparent that this oily substance is, in fact, a breakdown product of hog fuel.

Baker, of the Cowichan Bird Society said "the lack of positive and intensive research of the effects by hog fuel as a land fill material on an aquatic environment is of major concern to us.

The brief submitted jointly by the Cowichan Valley Nature History Society and SPEC asked the hearing committee to bear in mind that if it approved the permit and the feared detrimental environmental impact on the lake was fully realized it would by then be utterly impossible to correct the condition which could only deteriorate from bad to worse and quite possibly lead to the complete destruction of the ecology of the entire lake.

Biologist Ira Whitler from the fish and wildlife branch summarizing his brief said "this branch has recommended to the Pollution Control Branch that an alternate refuse disposal site be chosen well away from any useful body of water."

Lake Supports Waterfowl

He also noted that the lake supports several species of waterfowl and various sport fish and commercial salmon species.

The brief from the Canadian wildlife service, presented by wildlife biologist W. A. Morris said the service's objection was based on both the hazard to wildlife from possible contamination of the lake waters and marshes and the physical nature of the landfill operation which would permanently destroy an area of prime waterfowl.

In his closing remarks the Doman's lawyer said his company has been acting in a responsible manner by engaging specialists to carry out an extensive study and that the company is entitled to take the land it owns and "make it drier."

Bridge Takes Final Dive

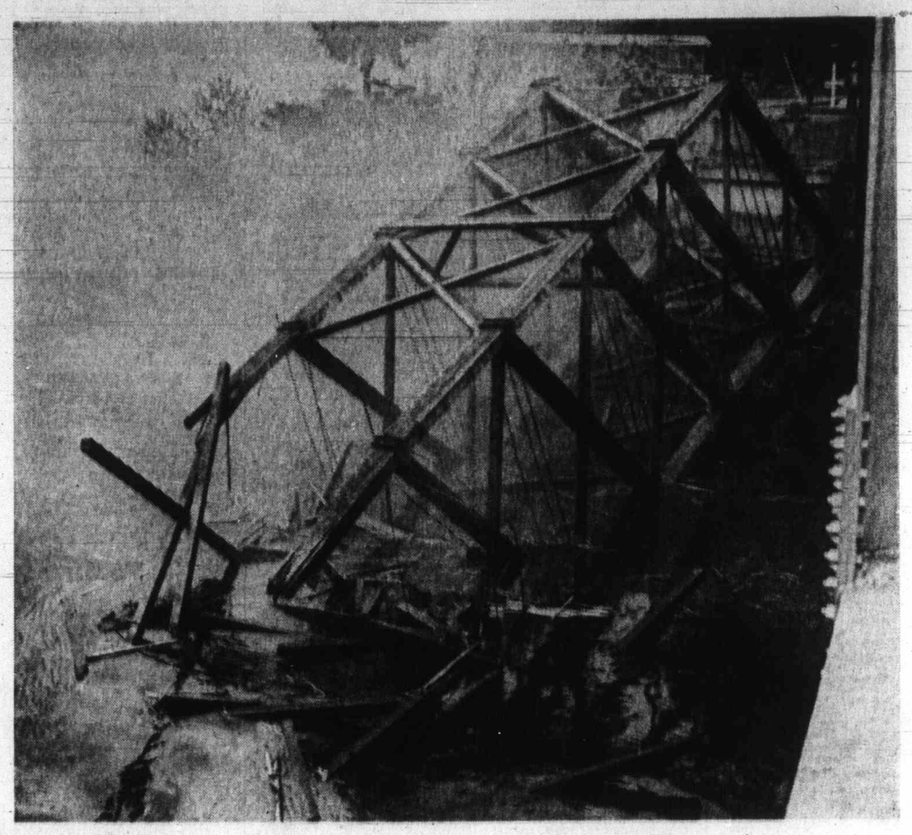

Highways department demolition experts put this old bridge (right) out of misery of old age Thursday with help of explosives. Bridge once spanned Nanaimo River near Cedar but new structure (below) straightens road and offers two-lane travel. Old bridge was single-lane, wooden-frame antique which was considered unsafe. New bridge is of steel construction and was built last fall.

—Fred Currie photos

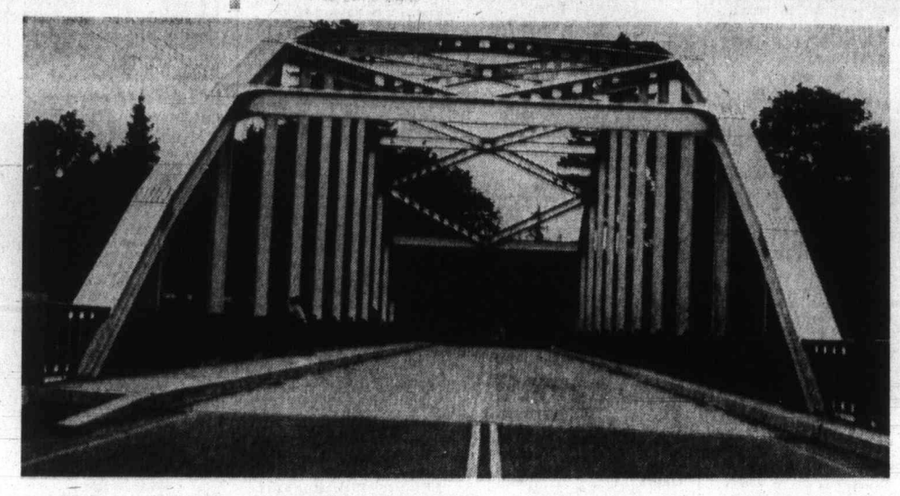

Ladysmith Success

Oyster Purifier Rids Bacteria

An experimental oyster purification plant, in operation at Ladysmith since 1969, has proven to be a success, R. G. McMynn, director of the provincial commercial fisheries branch said Thursday.

Polluted oysters which enter the plant leave it after 48 hours treatment as a product free of contaminated bacteria and "perfectly safe to eat even in a raw state," he said.

The cleansing process involves holding the oysters in ultra-violet irradiated sea water for a period long enough to allow the oysters to free themselves, by normal bacteriological processes, of polluting organisms.

The method requires a plant capable of controlling flow, salinity, turbidity and dissolved oxygen necessary for healthy oysters.

McMynn said a committee set up to monitor the experimental operation can foresee the day when similar plants will allow the oyster industry to expand their growing areas to leases which are presently restricted or closed.

He added that perhaps within the next five to 10 years all oysters and even clams as well will have to be cleansed before they are marketed.

Harmac Stoppage Hits Related Industries

By FRED CURRIE
Colonist Correspondent

NANAIMO — The Harmac pulp mill, 10 miles south of here, was completely shut down Thursday and the effects of the closure have already started to be felt in related industries.

The mill shutdown began at midnight Wednesday when the all-night shift refused to report for work.

The men, members of Local 8 of the Pulp and Paper Workers of Canada are protesting the reclassification of a journeyman painter at the mill.

The painter, Tom Radziul, will be dropped to a Class B maintenance man when that category starts earning a salary equal to the $5.25 an hour he now earns.

A union spokesman explained the sequence of events which led up to the closure.

He said the company announced the reclassification of the painter last Friday. It was announced at that time that his salary would be cut to $4.74 an hour.

This sparked a one-day book off by 300 maintenance men Tuesday. Talks between the company and the union resulted in the man's salary being pegged at $5.25 an hour.

After considering this proposal at a late night meeting Wednesday it was decided that the terms of the contract would be violated by the company since a man's salary category cannot be changed during the life of the collective agreement.

The present agreement expires July 1, 1973.

So, the spokesman said, it was decided by the union membership that a further protest would begin.

When the union's intentions were made known to the company, the spokesman said a letter was issued to maintenance employees, saying that they need not report for work until Monday "or anytime thereafter."

"This, to us, is a lockout. And, the company has made it plain that we will be called back to work not before Monday and perhaps at any time after Monday that they see fit," the spokesman said.

He explained that it was for this reason that the membership decided to shut down the mill.

Local 8 president Gordon Wickham said Thursday afternoon:

"Discrimination of this nature was beginning to spread. The members feared all would be affected if it continued, with the result that wages would be reduced.

"The issue, initially involving one man, would have far-reaching effects on all Harmac employees if continued by the company. The maintenance department attempted to resolve the dispute at a departmental level but was unsuccessful. The production workers are now involved and are determined that a precedent will not be set whereby their job rates will be placed in jeopardy," he said.

The issue surrounds Radziul and his health. He suffered a medical setback last November and at that time was told to do no more spray painting and sandblasting. The two jobs constitute the bulk of the Class A functions at the mill.

The union feels that since his condition is only temporary, he should not have been permanently reclassified.

Another union membership meeting was held Thursday afternoon but there were no announcements at its conclusion. Another meeting is planned for Sunday afternoon.

Because of the shutdown at the mill, the G. W. Dorman Pulp Chip Company shutdown Thursday morning. The mill normally delivers its chips to Harmac. Manager George Dorman said that since the chips cannot be delivered, he was forced to close down.

And, when word of the mill shutdown reached the deep sea berths at the mill, longshoremen loading two ships, also stopped work.

Striking Teamsters arrived at the mill to picket the entrance to the property Thursday morning but left when they found mill employees occupying the picket line.

The Teamsters, employed by Cigas Propane of Nanaimo, are on strike against the entire propane industry on the coast.

Further effects of the shutdown are expected to be felt shortly in the Nanaimo area.

Mayo Lumber Company supplies large quantities of logs to the mill and, the Canadian Merchant Service Guild is also involved since thousands of logs are delivered to the mill in booms towed by tugboats each week.

PROPANE PICKETS HALT ELK FALLS

The Elk Falls pulp mill of Crown Zellerbach was closed down for three hours Thursday morning by pickets from the International Brotherhood of Teamsters. The pickets were protesting the presence on the property of a propane gas tank owned by one of four companies involved in a provincial lockout.

Of the four firms, two — Cigas and Vigas — have eight outlets on Vancouver Island.

Don Dent of Victoria, a business agent for the Teamsters, said the tank on the Elk Falls property belongs to Cigas. He said the pickets were removed on the request of the International Pulp-Sulphite Union, which represents employees at Elk Falls.

Juvenile Baseball

Results of juvenile baseball games played Thursday:

BABE RUTH
Saanich Evening Optimists
Oakcrest Foods 16, Burger Chef 8.
Exhibitions
Frank Brown 6, Patterson Construction 2.
Marigold Nurseries 11, Oak Bay Optimists 5.

LITTLE LEAGUE
National
Kiwanis 12, Evening Optimists 1.
Fairfield
Pacific Logging 5, Public Service 4.
Hampton
Burnside Esso 6, Palm Dairies 2.

Track Record

BERLIN (AP) — East Germany's Annelie Erhardt established a world record for the women's 100-metres hurdles in 12.5 seconds at the Potsdam international track and field meet Thursday, the East German official news agency ADN reported.

The previous record of 12.6 was set by Karin Balzer of East Germany July 31, 1971.

All Cops and No Robbers

NANAIMO — About a dozen uniformed and plain clothes RCMP officers surrounded the Nanaimo provincial welfare department office Thursday afternoon after they were told two men planned to "shoot up" the office with shotguns.

The information came in the form of an anonymous phone call to police headquarters. Policemen were sent to the area immediately and took up positions around the building and at intersections in the block housing the building.

The exercise was one of futility however as no trouble developed on the scene.

Police had armed themselves with rifles and other extraordinary equipment for the occasion. Officers waited at the scene for a considerable time Thursday before returning to normal duties.

Nanaimo Harbor Plans Final

'No Effect on Fish'

NANAIMO — Final plans, an environmental study and additional information surrounding Nanaimo's planned $8 million harbor facilities expansion were released Thursday by harbor commission officials.

Commission spokesman Bob Chase said the final plan calls for reduction in the amount of new land which will be created from dredge spoil from the original 165 acres to 148 acres.

The reason for the decrease, he added, is that bedrock was encountered during drilling tests in the area to be dredged. Rather than reshape the entire plan, one corner of the proposed development has been cut off.

This is the only major change in the project since it was first announced early this spring.

It is expected that long range development on the site by private companies will reach upwards of $12 million over the next three years.

In his first report to the commission, oceanographer Dr. John Tully said it is his considered opinion that the proposed development in this location "will not seriously affect the total productivity of the tidal flats if provision is made to accommodate the runs of salmon and trout to the Nanaimo and Chase rivers during the period of hydraulic dredging."

Tully recommends that before dredging begins, the existing channels of the two rivers along the western side of the tidal flats where the project is planned, should be diverted eastward and northward across the flats to about mid-way between the proposed construction and Jack's Point.

Even if the rivers reassert themselves by flowing into the previous channel area, Tully says the water will flow through the proposed log booming and chip channels.

"These appear to be as adequate as the present situation which is evidently satisfactory."

"I believe such staged construction will allow the disturbed flora and fauna on the flats to regenerate itself from the adjacent undisturbed areas."

WOMEN

FOURTH NEWS SECTION

Eight Impr

When Victoria elementary schools close their doors at the end of June for the summer holidays it will be a final goodbye for eight primary teachers.

Collectively in teaching the eight represent a total of 272 years. And that means that roughly 10,000 children have learned their ABCs from them.

The Primary Teachers' Association gave a tea for the retiring teachers in the Ewing Building of the University of Victoria Tuesday afternoon.

It was a surprise for the teachers who had been told the tea was for Mary Saich who is giving up her post as assistant primary supervisor to go back to the classroom. Next fall she will teach the kindergarten class at Glanford elementary. Before taking the supervisor job, Miss Saich taught at both Tolmie and Hampton schools.

Mary Saich didn't know she was sharing honors at the tea with the teachers until she arrived.

The retiring teacher with the longest teaching record in Victoria, Mrs. David G. Ball, wasn't at the tea as her own school staff gave a party at the Cherry Bank for her that night.

Donella Ball has taught in the Lampson Street-Rockheights area during her entire 46-year teaching career.

Mrs. Ball has seen a lot of changes in Esquimalt but she says they have been so gradual that they were hardly noticeable.

Looking back on the years she says: "I love children and I love teaching so I have been happy in my job."

For the present she has no other plans than to stay home and look after her garden. At her home on Constance Avenue the garden is large, which makes the owner happy as she can look out over the water to the mountains and also to the ships coming by Royal Roads.

Donella Ball was reluctant to talk about herself. However, Robert McKee, principal at Rockheights School, where Mrs. Ball has taught for the last few say. "She of child that Mr teacher like the school u "She teacher was," M Mrs. by the and former ing start

Welfare Council S

Job D

OTTAWA (CP) — Unemployment would be reduced to near zero if the country would recognize a broader definition of jobs and pay for all socially desirable effort, including staying home to rear children, the National Council of Welfare says.

The council — a federally-appointed advisory group reporting to Welfare Minister John Munro — said a program of guaranteed jobs and guaranteed income could be achieved, but job creation narrowly based on traditional concepts can reach only a fraction populatio Traditi ployment the coun not be only the mercial There ciety's what co able acti "Is ca cially va present, only if else's ch "Lookin else's ch

PRE-IN
ST
Young Men's Slim
Slacks — CLEARAN
Odd lots in Slacks
Clearance 4.
FATHER'S DAY S
All Fortrel
Doubleknit Slacks 10
Coats, Pant Coats
Blouses
P.S
2201 Oak Bay Avenue

Hearing

otests

operation which would permanently destroy an area of prime waterfowl.

In his closing remarks the Doman's lawyer said his company has been acting in a responsible manner by engaging specialists to carry out an extensive study and that the company is entitled to take the land it owns and "make it drier."

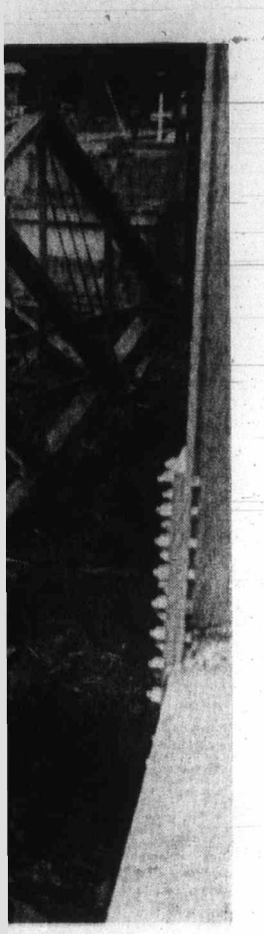

n Success

Purifier
acteria

eat even in a raw state," he said.

The cleansing process involves holding the oysters in ultra-violet irradiated sea water for a period long enough to allow the oysters to free themselves, by normal bacteriological processes, of polluting organisms.

The method requires a plant capable of controlling flow, salinity, turbidity and dissolved oxygen necessary for healthy oysters.

McMynn said a committee set up to monitor the experimental operation can foresee the day when similar plants will allow the oyster industry to expand their growing areas to leases which are presently restricted or closed.

He added that perhaps within the next five to 10 years all oysters and even clams as well will have to be cleansed before they are marketed.

Track Record

BERLIN (AP) — East Germany's Annelie Erhardt established a world record for the women's 100-metres hurdles in 12.5 seconds at the Potsdam international track and field meet Thursday, the East German official news agency ADN reported.

The previous record of 12.6 was set by Karin Balzer of East Germany July 31, 1971.

s Final

ward across the flats to about mid-way between the proposed construction and Jack's Point.

Even if the rivers reassert themselves by flowing into the previous channel area, Tully says the water will flow through the proposed log booming and chip channels.

"These appear to be as adequate as the present situation which is evidently satisfactory."

"I believe such staged construction will allow the disturbed flora and fauna on the flats to regenerate itself from the adjacent undisturbed areas."

Eight Teachers' Years Impressive In Total

Dorothy Wrotnowski

When Victoria elementary schools close their doors at the end of June for the summer holidays it will be a final goodbye for eight primary teachers.

Collectively in teaching the eight represent a total of 272 years. And that means that roughly 10,000 children have learned their ABCs from them.

The Primary Teachers' Association gave a tea for the retiring teachers in the Ewing Building of the University of Victoria Tuesday afternoon.

It was a surprise for the teachers who had been told the tea was for Mary Saich who is giving up her post as assistant primary supervisor to go back to the classroom. Next fall she will teach the kindergarten class at Glanford elementary. Before taking the supervisor job, Miss Saich taught at both Tolmie and Hampton schools.

Mary Saich didn't know she was sharing honors at the tea with the teachers until she arrived.

The retiring teacher with the longest teaching record in Victoria, Mrs. David G. Ball, wasn't at the tea as her own school staff gave a party at the Cherry Bank for her that night.

Donella Ball has taught in the Lampson Street-Rockheights area during her entire 46-year teaching career.

Mrs. Ball has seen a lot of changes in Esquimalt but she says they have been so gradual that they were hardly noticeable.

Looking back on the years she says: "I love children and I love teaching so I have been happy in my job."

For the present she has no other plans than to stay home and look after her garden. At her home on Constance Avenue the garden is large, which makes the owner happy as she can look out over the water to the mountains and also to the ships coming by Royal Roads.

Donella Ball was reluctant to talk about herself. However, Robert McKee, principal at Rockheights School, where Mrs. Ball has taught for the last few years, had plenty to say.

"She has given an outstand- of children," he said adding that Mrs. Ball is the kind of teacher every parent would like their children to start school under.

"She is just as strong a teacher today as she ever was," McKee says.

Mrs. Ball was also honored by the community, the Home and School Association, former colleagues, friends ing start to literally thousands and relatives at a ceremony held at the school.

Mayor Art Young, a former pupil, presented an engraved silver tray from the community to Mrs. Ball. Elved Davies, a former Lampson School principal, spoke on behalf of past colleagues, and Lowell Winchester presented a pendant antique watch to the teacher on behalf of the parents.

Children in Mrs. Ball's class each had a red rose for their teacher.

Donella Ball . . . longest record

Among those present were three generations of a family taught by Mrs. Ball.

Miss Gwen Hewlings, who taught Mrs. Ball when she was Donella Willing attending Esquimalt High School, also was among those present. So was Harold Campbell, retired superintendent of education.

Mrs. May Patrick of Lampson School was not at the tea. Both she and her husband, Ivan, who teaches at Tolmie, are retiring this year.

Mrs. Pat Chater, teacher in charge at Beacon Hill, and Mrs. Anna Payne of Craigflower, were two that didn't make the tea.

There to enjoy the party and receive gifts from the association were Dorothy Greenhalgh, Anna Fryer, Lauretta Holdridge and Ann Lawrence. Nancy Ferguson, retiring physical education consultant, was there and also received a gift.

Miss Greenhalgh has plans for travel next year. She plans to visit her brother-in-law and sister, Dr. and Mrs. Doug Gibson in Uganda. Dr. Gibson is on loan to the university there from the University of Saskatchewan.

In 1958-59 Miss Greenhalgh took a year off and accompanied by Miss Saich spent a year travelling in Europe, making London their headquarters.

Miss Greenhalgh has been teaching at Hampton.

Anna Fryer, who has been teaching at Oaklands, has a different plan for retirement. Her husband is interested in making bird movies and when he retires they plan to show the movies around the country. "I will be my husband's assistsnt," says Anna. In the meantime there will be camping trips to get the film material.

Lauretta Holdridge has taught at Marigold and Tolmie schools for 32 years. Her interests are travelling and gardening. She is hoping to take a trip around the world in a freighter.

Ann Laurence is the only retiring dissenter. "I don't want to retire. I am going to find something to do with children," she says.

—Colonist photos by Ian McKain

RETIRING TEACHERS, back row from left, Ann Laurence, Mary Saich and Dorothy Greenhalgh; front, Lauretta Holdridge and Anna Fryer.

Clubs and Societies

President Elected

Shirley Anderson was elected 1972-73 President of the Victoria district Registered Nurses Association of B.C. at a recent district meeting.

□

PIONEER GROUP

The Pioneer Group of the North American Benefit Association, Review No. 61, will meet at 2:30 p.m. today in the home of Mrs. B. McAllister, 120 East Maddock.

□

BABYSITTING

For all parents interested in setting up a co-operative babysitting exchange, there will be a meeting June 24 at 1 p.m. at the Victoria Women's Centre, 1551 Oak Bay Ave. Persons wanting more information may phone 385-3843.

□

DETECTION

The Association for Children with Learning Disabilities will hold an open meeting Tuesday at 8:15 p.m. in the nurses' residence at Queen Victoria Hospital. Mrs. K. Benger will explain ways of detecting a learning disability.

□

GARDEN PARTY

A garden party will be held at 300 Fraser Street on Saturday from 2 to 4 p.m. by the Mizpa Court, No. 2, Order of the Amaranth.

□

SKUTZ TRIP

The Victoria Natural History Society will visit Skutz Falls on the Cowichan River on Saturday. Mrs. Betty McKinnon of Duncan will lead the group. Members will meet either at the falls at 10 a.m. or at Mayfair Lanes parking lot at 8:30 a.m., and take lunches.

□

FOR YOUNGSTERS

The summer activity program for retarded children will be held again, beginning July 10 and continuing until Aug. 18 from 10 a.m. to 2 p.m. at Victor school. Volunteers over the age of 15 are needed to help six full-time supervisors with various activities. Anyone interested has been asked to phone Mrs. Ruth Murray at 384-1948 or Mrs. Mildred Flynn at 592-1900.

TEA, SHOW

First Glanford Brownies and Guides will be holding a tea and fashion show Saturday from 2 to 5 p.m. in St. Christopher's hall, corner of Tillicum and Carey Road.

Richmond Girl Leading Grad

BURNABY (CP) — Rhonda Maureen Miller, 21, of Richmond, is to receive the Governor-General's silver medal Friday as top student among 1,075 graduates of the B.C. Institute of Technology. Miss Miller had an average of 88.52 per cent in her final year of study of computer programming.

Welfare Council Says

Job Definition Stingy

OTTAWA (CP) — Unemployment would be reduced to near zero if the country would recognize a broader definition of jobs and pay for all socially desirable effort, including staying home to rear children, the National Council of Welfare says.

The council — a federally-appointed advisory group reporting to Welfare Minister John Munro — said a program of guaranteed jobs and guaranteed income could be achieved, but job creation narrowly based on traditional concepts can reach only a fraction of Canada's poverty population.

Traditional concepts of employment need to be changed, the council added. A job need not be unpleasant or involve only the production of a commercial product.

There are absurdities in society's present thinking on what constitutes socially valuable activity, the council said.

"Is caring for children socially valuable activity? At present, it is regarded as such only if they are someone else's children.

"Looking after someone else's children — whether as babysitter, day care supervisor or foster parent — results in remuneration. Looking after one's own children is regarded as doing nothing and unwarranting of a share of societal income.

"Cooking meals for strangers is being employed in a restaurant; cooking them for one's own family is being without a job."

The council said Canada's economic indicators are mindless measures.

It indicates what would happen if "we were to legitimate motherhood as an occupation and remunerate it at the $100 per week salary provided under the Local Initiatives Program."

Two million new members would be added to the labor force by adding mothers, expanding the labor force by 30 per cent, and all of them would be counted as employed. The unemployment rate would thereby drop to four per cent from six per cent.

There would also be a substantial reduction in family break-downs, since inability to support a family is a prime cause for desertion.

PRE-INVENTORY SALE
STARTS FRIDAY—JUNE 16th
MEN'S
Young Men's Slim Cut Denim Slacks — CLEARANCE 1.88
Oddments in Slacks—Reg. to 21.95 Clearance 4.88 to 9.88
FATHER'S DAY SPECIAL All Fortrel Doubleknit Slacks 10% OFF
Discontinued or Broken Sizes.
Sport jackets 14.88 to 28.88
Suits 28.88 to 34.88
Beachwear—
Terry Tops 5.88
Shirts 4.88
LADIES
Coats, Pant Coats ⅓ to ½ Off
Blouses ⅓ to ½ Off
Pant Tops ⅓ to ½ Off
Pantsuits ⅓ to ½ Off
P.S. — Remember Father's Day Sunday
Jack Burgess Ltd.
MEN'S AND LADIES' WEAR
2201 Oak Bay Avenue at Hampshire 598-3388

ROSE'S JEWELERS presents the DE VILLE SERIES

by COLUMBIA DIAMONDS
$79.50 to $99.50
Seldom do we have the opportunity to offer such exquisite craftsmanship, beauty, and styling at such a low price. The De Ville Series by famous Columbia Diamonds have to be seen to be appreciated.
ALSO AVAILABLE: THE DE VILLE WEDDING RING FOR HER AT JUST $31.00— FOR HIM FOR $37.00
See us for personalized service
Easy Terms
OPEN TONIGHT
ROSE'S LTD.
JEWELERS
1317 DOUGLAS
DOWNTOWN

Downtown BONUS DAY
BONUS DAY SPECIAL
2 WOODEN SPOONS FOR THE PRICE OF 1
The Wooden Spoon
IN THE MIDTOWN MALL
Across from View St. Parkade 384-8823

Downtown BONUS DAY
Just when you need them
35% Off
Our own Summer Sandals and Espadrilles
ESPADRILLES $7.00
Natural, red, yellow, green or blue. Reg. $11.
SANDALS
GROUP 1. $8.00
Include white, bone, navy and black patent. Reg. $14.
GROUP 2. $10.00
Includes white, beige, pink, orchid, green and yellow calf. Reg. $16
GROUP 3. $12.00
Assorted group of short lines by Amalfi and Bandolino. Reg. $19 to $29.
GROUP 4. $14.00
Spanish sling pump in woven leather — white, bone, blue bell and tan. Reg. $22.
FRIDAY AND SATURDAY ONLY
Munday's
1203 Douglas Street 383-2211

Clinic's Lone Male Patient

Men Duck Birth Control Onus

By NANCY BROWN
Colonist Reporter

Men do not take their full share of responsibility for birth control, says Dr. Dorothy Fisher, newly-elected president of the Victoria Family Planning Association.

In the two years since the family planning clinic opened in Victoria there has only been one male patient, although boy friends frequently accompany girls seeking advice and prescriptions.

"There is a whole concept of society that puts the onus on women for birth control, and personally I don't feel this is right," said Dr. Fisher in an interview after her election as association president.

"The old double standard still exists," she said. "Although there is more sexual freedom for women, the woman still bears the brunt of anything that happens and it is felt that it is up to her alone to protect herself."

"I wish," she said, "that you could reprint the article about birth control which appeared Thursday morning which stresses this point.

"Unfortunately, I suspect, that while women will read that article and agree, too many men will either ignore it or just glance over it and forget it.

"The article was, however, an accurate portrayal of the way things are for too many women."

Dr. Fisher feels that the new liberty being experienced by women has proven a mixed blessing, particularly for young women.

"I think many girls feel that they are being pressured into sexual relationships which they don't really want because society expects them to be sexual creatures who will become frustrated if they don't.

"This is a very real problem and more and more girls are confiding that they don't really enjoy the sexual relations they have but do feel really pressured either by the boys or by society."

Dr. Fisher feels that there is a need for continuing education until men accept the same kind of responsibility for birth control that is expected of women.

She said that there is a growing body of opinion that while the birth control pill is usually prescribed for women there should actually be more emphasis on the use of condoms by men as a means of preventing venereal disease as well as for contraception.

Dr. Fisher said that most of the 200 new clinic patients seen in the first five months of 1972 were young unmarried women, mostly women who had a stable relationship with a boy friend.

She hopes that there will be some way to reach older married and unmarried women who may have some inhibitions about talking about birth control to a family doctor.

"I feel many women come to us because we don't moralize or offer judgments. The only questions we ask are purely medical unless there is a problem they wish to discuss.

"Women seem to appreciate the kind of informality of the clinic."

In most cases the pill is prescribed for patients, and it can be bought at the clinic.

A "morning after" pill is also available at the clinic which can be taken within 72 hours of intercourse. Used later in pregnancy, however, that pill can cause deformity of a child.

Dr. Fisher said there is a sliding scale of fees for clinic patients according to ability to pay. Prescriptions obtained there are generally cheaper than elsewhere.

"If a girl can't possibly pay we waive the fee altogether, but usually if she can't pay her boy friend can."

She does feel however, that the predominance of young women at the clinic scares off older women who feel self-conscious about joining them.

There has been some discussion, said Dr. Fisher, of the clinic moving into a wider field of counselling because of the problems which can come up in discussions with patients.

"Efficiency ranks above everything else particularly with young unmarried girls," said Dr. Fisher. "The pill is really the only dependable contraceptive."

The intra-uterine devise is used where the pill is impractical and recently a new device has been manufactured which can be used by girls who have not yet had a child. Foams and creams are also used when neither the pill nor the IUD can be prescribed.

She said there is an appalling lack of education among young and older women about their own bodies and about various contraceptives.

She feels, however, that while there is need for a strong referral program in case of need the clinic should stay within the bounds of giving birth control advise.

"I know that we have been accused of encouraging promiscuity amongst girls by making birth control devices available to them," said Dr. Fisher.

"I don't agree. The girls who come to us are usually already engaging in sex relationshhips and the important thing is to give them the information and help they are seeking without moralizing.

"If they seem to have psychological problems they should be referred to experts in that field."

New President Greets Speaker

Newly-elected president of the Canadian Dietetic Association, Miss Joan Stewart of Halifax, left, chats with one of the speakers during Thursday afternoon session at Empress Hotel. Mrs. Darla Erhard, reasearch nutritionist at University of California clinical studies centre gave her views on vegetarianism in San Francisco area. Miss Stewart, director of dietetics at Victoria General Hospital in Halifax, will head the more than 1,900-member Canadian Dietetic Association in 1972-73. Convention wound up later Thursday.

Proud Elderly Starve Quietly

WASHINGTON (UPI) — The former chairman of the White House Conference on Food, Nutrition and Health says many needy senior citizens are too proud to accept government food handouts.

Dr. Jean Mayer, a professor of nutrition at Harvard, testified before the Senate hunger committee Wednesday that because of this pride many poor elderly Americans have "quietly starved."

To combat this problem, government feeding programs scheduled to begin July 1 should be conducted, whenever possible, in private rather than public facilities, Dr. Mayer suggested.

"Public buildings carry the connotations of welfare," Dr. Mayer told the panel. "The elderly will be reluctant to participate in any program that smacks of welfare. Experience has shown, particularly in the states of New England, that a great many elderly people have quietly starved because they didn't want to go to the welfare office for anything."

The committee is studying plans for implementing the $100 million program to provide needy elderly people one hot meal a day, five days a week.

The meals will be free to those who cannot afford to pay. Those who can will be permitted to voluntarily pay a small fee.

Five Winners In Expo Fund

Winners of the fifth annual Expo Fund for Kuper Band awards are Timothy Jones, Chemainus; Terry Elliott, Nanaimo; Ricky James, Thetis Island; Kathy Charlie, Duncan, and Angela Sampson, Brentwood Bay. They are all Grade 7 pupils, and each will receive a medal and a cash award of $50. The awards are presented for citizenship, good effort, and achievement out of a fund started in 1967 by S. J. Willis junior high school, Victoria.

Quints Show Improvement

FRANKFURT, Germany (UPI) — Quintuplets born Sunday to an American family living in Frankfurt will be released from the hospital in about three weeks if their present progress continues, doctors said Thursday.

Dr. Volker von Loewenich, director of the intensive care unit where the five babies are being kept in incubators, said it was too early to announce an exact date for their release. He said they were all "healthy" and still showing good signs of improvement.

California

Custody Fight On

OAKLAND, Calif. (UPI) — Three children who have been in a foster home for six years are the objects of a court fight to determine whether they will live with their foster parents or their natural mother.

Court records showed that their mother, now Mrs. Linda Rosenberg, had won custody of the children when she was divorced from the children's father, Richard McKenzie, in October 1965.

Three days later, Mrs. Rosenberg left town and their father took the children — Wendy, Richard and Scott McKenzie — to his mother-in-law. A short time later, they were placed with a county social welfare service who turned them over to Mr. and Mrs. Robert Darnell of nearby Concord.

The children then were 2, 3 and 5 years of age.

They lived there until October, when Mrs. Rosenberg retrieved her children. The Darnells, claiming it would be bad for the children to live with Mrs. Rosenberg, filed a legal custody action in Alameda county superior court.

They are relying on a new state law, the Family Act of 1970, which says that the "best inerests of the children" take precedence over natural motherhood rights in seeking custody of foster children.

During the past three months, Superior Court Judge William J. McGuiness has presided over hearings during which a battery of child psychologists has testified the harm that would be done to take them away from either set of parents.

Friends, neighbors, policemen, teachers, relatives, baby-sitters, probation officers, social workers, doctors and children have trooped in and told the court what they think of the matter.

Mrs. Rosenberg has said in court that her new husband, Paul Rosenberg, was unwilling to assume the duties of a stepfather during his first years of marriage, shortly after the children went to the Darnells. She also said she was emotionally and financially incapable of taking care of the children until recently.

In March, McGuiness had the children brought to his chambers, with the lawyers from both sides present.

Wendy, now 8, was asked how the Rosenbergs feel about God. She took a deep breath and suddenly looked serious. "They told me 'go to the telephone and get God's phone number,'" she said.

Scott McKenzie, 11, edged shyly into the judge's chambers: "I don't like Paul and Linda (Rosenberg)," he said. "I want to live with my parents — the Darnells."

"Well now," soothed McGuiness, "I think that the Rosenbergs are very nice people — don't you agree?"

"Not hardly," replied Scott, "I call them Linda and Paul."

The hearings are over now, but McGuiness still has the job of untangling the testimony to decide who will be the legal parents of Scott, Wendy and Richard.

LET
LEWIS
LOOK AFTER YOU
MID-MONTH
CLEARANCE
OF
COMFORT SHOES
LEWIS 751 FORT — At the Crosswalk
Please – All Sales Final

It's from Birks for Father's Day

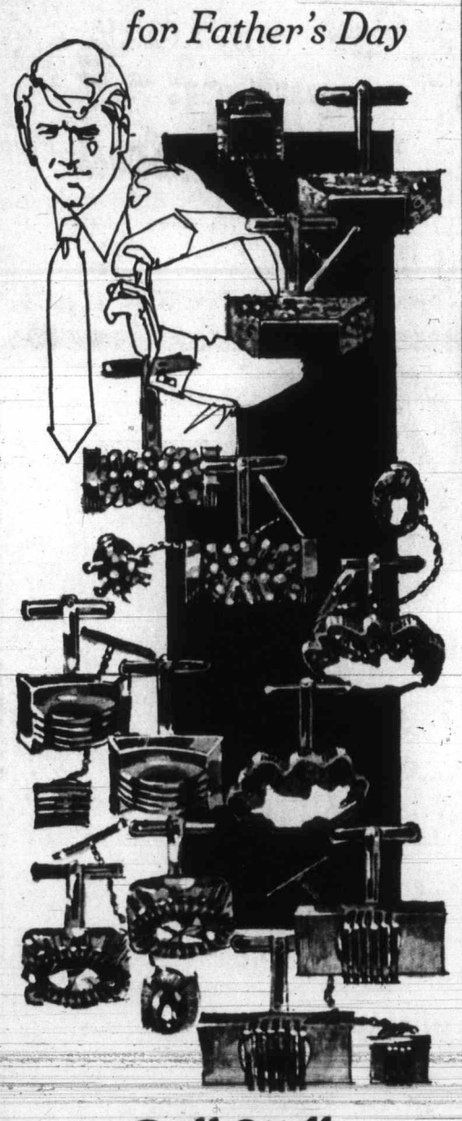

Cuff Stuff
For Dads and Lads
Links and tie tacks in today shapes, sizes and bold designs for men who like to shoot a cuff with a bit of flash on it.
In this selection are onyx, rockstones, Swarofski coloured stones, castings. Pair of cuff links with tie tack, $10.00.
BIRKS JEWELLERS
YATES ST. HILLSIDE

Downtown BONUS DAY
MISS FRITH'S
BIRTHDAY SALE
CONTINUES
Further Reductions in All Departments During This Special Event
Dresses
Short and long dresses in all fabrics and colors. All reduced from individually selected stock. Juniors, Misses, ½ sizes.
½ Price and Less Than ½ Price
MISS FRITH FASHIONS AND MISS FRITH JR. DRESSES and SPORTSWEAR
$5 – $10 GROUPS
Miss Frith Jr.
SWEATER CLEARANCE
Shrinks, boucles, plain and striped, Skinny Ribs, Turtle Necks — Novelties and Knitted Shorts. Small, medium and large.
½ PRICE
CONVENIENT TERMS
Miss Frith Fashions
Ample Off-Street Parking
1619 DOUGLAS ST. 383-7181

Salt Spring Island View Lot Safari!!
Bargain-hunters searching for recreational lots . . . open sunny views . . . secluded well-treed hideaways . . . high rocky sites . . . see these ¼ acre lots from only $130 down. Drive yourself or board FREE BUS leaving Town & Country this Sunday, June 18th, 10:30 a.m., for Walker Hook Place. Reservations phone 383-1638 or 652-1497. 12 lots sold last weekend — buy a lot for YOUR future now!

HONDA
URGENTLY NEEDS
TRADES
"World of Pleasure"
PEARSON

THE
London Silk Co.
presents its Summer
FABRICADABRA
India Silks—50". Reg. $12. yd. SALE, yd. 9.00
India Silks—44". Reg. $12. yd. SALE, yd. 9.00
India Silks—Reg. $10. yd. SALE, yd. 6.60
Swiss Cottons—36". Reg. $9. SALE, yd. 6.00
Swiss Embossed Cottons—Reg. $15. SALE, yd. 10.00
Wool Voiles—34". Reg. 4.50. SALE, yd. 3.00
Swiss Silks and Wools—36". Reg. 10.50 SALE, yd. 7.00
Wool Suitings—54". Reg. $10. SALE, yd. 6.60
Wool Coatings—54". Reg. $12. - $22 ⅓ OFF
And many other specials
Serving Vancouver Island for Over 32 Years
1439 Douglas Street Telephone 382-1125
CHARGEX

Dolman Sleeves Ab

Fashio

NEW YORK (CP) — Fashion has not changed for this fall, it has merely intensified the trends that made a tentative appearance last season.

Dolman sleeves, for example, have appeared in every collection in the fall showings by the New York Couture Business Council. Sweater sets, mohair and brushed fabrics are very much in the limelight. Pale colors or clear brights have come in strong.

Plaids which were tipped earlier as the top newsmaker are definitely in the collections but have not swamped the fashion picture. Many designers are using the plaids more as accents than the major theme, except, of course, in coats. Pants suits are more
the 1970s
The onl
the return
tail-into-e
season the
ly swept
But the k
ing a real
and dram
the lady-li
Those
Now for th
Plaids:
ing satura
they have
everything
pale color
pants to V
coat in
plaid. Som
plaids in
shown in

Downtown BONUS DAY
2-DAY SP
VITEWAY'S F
WHOLE GRAIN B
BUY 3... GET 1
Limit 8 to a Custome
This Offer Good Only At Our Do
VITEWAY BA
And Organic Food Centr
Downtown 1107 GOVERNM
"Home of Squi

Downtown BONUS DAY
BONUS DAYS
... for Summer
CAMPGROUNDS and TRAILER PARKS
Reg. 5.95. SPECIAL
RAND McNALLY ROAD ATLA
Reg. 2.95. SPECIAL
for the children
LARGE SELECTION OF BOOKS AT ... 2
Don't Forget Dad on Fat
Books on Sailing, Boatin
Gardening, Guns and H
You'll Find Them All
FRASER BOOK BIN
Downtown 641 Yates

Downtown BONUS DAY
Rom
Spe
Bonus Days
Because you love a sizeable saving . .
An early start on our
July Coat Clearance
⅓ to ½ Off
Tweeds, gabardines, wool crepes, velve
Sizes 4 to 22. Complete cross sections
colors.
Examples as follows:
COATS (One of a kind). Red.
Size 12. Reg. 90.00
CAPES and COSTUMES
Reg. 70.00 to 110.00, NOW $56
THREE ONLY LARGE SIZE
DRESS and COAT ENSE
Sizes 18, 20, 22 - Reg. 110.00
ALL WEATHER COATS
Up to 85.00, NOW $35
Roma Fash
1691 Douglas Street
Victoria's Fashion Co

for your fish . . .
LITTLE GI
Recirculating
Ideal for garden fountains, waterfalls,
The Little Giant operates submerged
Needs no plumbing.
Priced from only
VICTORIA PET SHO

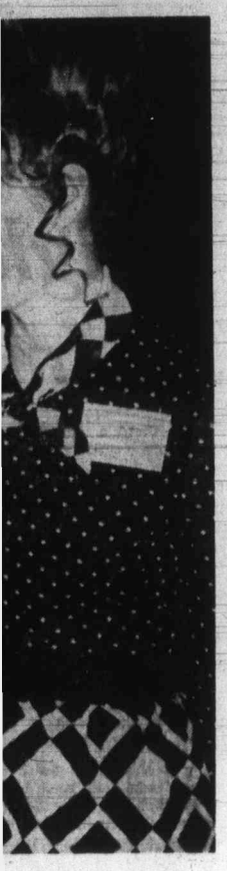

peaker

ism in San Francisco
wart, director of diete-
ia General Hospital in
head the more than 1,-
Canadian Dietetic As-
1972-73. Convention
er Thursday.

it On

willing to assume the duties
f a stepfather during his first
ears of marriage, shortly
fter the children went to the
Darnells. She also said she
vas emotionally and finan-
dially incapable of taking care
f the children until recently.

In March, McGuiness had
he children brought to his
hambers, with the lawyers
rom both sides present.

Wendy, now 8, was asked
ow the Rosenbergs feel
bout God. She took a deep
reath and suddenly looked
erious. "They told me 'go to
he telephone and get God's
hone number,'" she said.

Scott McKenzie, 11, edged
hyly into the judge's
hambers: "I don't like Paul
nd Linda (Rosenberg)," he
aid. "I want to live with my
arents — the Darnells."

"Well now," soothed
IcGuiness, "I think that the
tosenbergs are very nice peo-
le — don't you agree?"

"Not hardly," replied Scott,
I call them Linda and Paul."

The hearings are over now,
ut McGuiness still has the
ob of untangling the testimo-
y to decide who will be the
egal parents of Scott, Wendy
nd Richard.

A

9.00
9.00
6.60
6.00
10.00
3.00
7.00
6.60
OFF

1125

Dolman Sleeves Abound

Fashions Firm Up for Fall

NEW YORK (CP) — Fashion has not changed for this fall, it has merely intensified the trends that made a tentative appearance last season.

Dolman sleeves, for example, have appeared in every collection in the fall showings by the New York Couture Business Council. Sweater sets, mohair and brushed fabrics are very much in the limelight. Pale colors or clear brights have come in strong.

Plaids which were tipped earlier as the top newsmaker are definitely in the collections but have not swamped the fashion picture. Many designers are using the plaids more as accents than the major theme, except, of course, in coats. Pants suits are more than ever with us as the 1970s classic.

The only really new look is the return of the short cocktail-into-evening dress. Last season the floor-length literally swept into total popularity. But the knee-length now making a real return looks smart and dramatic. And it fits into the lady-like fall concept.

Those are the highlights. Now for the details:

Plaids: They may be reaching saturation point soon, as they have been appearing in everything from Nat Kaplan's pale color plaid topper with pants to Vera Maxwell's midi-coat in a near gold-glitter plaid. Some smashing blanket plaids in violent colors were shown in the new John McDougall collection, part of the Davidow organization.

Sweaters: "The sweater look," said Carlye, "is a dominant one for daytime wear. It is starred as part of the costume."

And the sweater cardigan is definitely the star of the sweater parade, especially at hip length. Sweater and sweater-cardigan team up frequently as separates, rather than as a twin set. Sweaters invade the evening scene dramatically, as Maisonetta's gold metallic knight sweater-set suit. But the most exciting sweater looks came from Davidow in a series of French sweater knits in novelty patterns.

Mohair, fleece and brushed fabrics: These are very important for fall, including, of course, mohair sweaters. But Via Veneto liked a coat in novelty striped fuschia-and-eggplant mohair. This house also showed a button-down coat in an unusual mohair shade of paprika red. Vera Maxwell designed a dramatic great coat in checked mohair.

Dolman sleeves: These aren't the most flattering of sleeves for most women and are one of the returns to the past. But they appeared on coats, dresses and evening wear. However many were a modified version.

Coats: No one silhouette trend has emerged so far. There are fitted coats and some full back-swinging ones. Many have fur collars and cuffs. New interest comes in a trend towards a single breasted look.

Evening clothes: Fall is still a lady. There isn't too much bareness, and it's mostly the back. And there isn't too much cheap glitter. What glitter there is, is low-keyed, as a muted metallic lurex vest with a crushed velvet tuxedo-style pant suit and white satin shirt. But the real interest is the return of the knee-length late-day dress.

Pale and bright colors: Pales are new and very flattering. Pewter has shown up in a number of collections and the old favorite, camel, is a strong contender. A number of designers are backing the grey flannel look that came in last season. In the brights, Paris has produced a bottle green that is being seen here, too. The other dominant color is bright red.

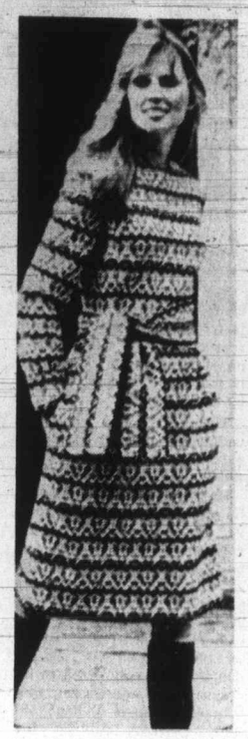

Sweater knit from Davidow

Trial Ordered Spa Death

NORTH VANCOUVER (CP) — The Spa Health and Beauty Resorts Ltd. was committed Tuesday to stand trial on a charge of criminal negligence in the death of Shirley Findaly, 22, who died last Sept. 3 while using an electrical vibrator machine in the Spa here.

Metchosin

Youth Worker Man of Year

Years of work with young people will be acknowledged Saturday when Chris Pike, 4590 Rocky Point Road, becomes Metchosin's man of the year.

Formerly cub and scout leader in the community, Pike later formed an adventure group for boys which under the title Metchosin Junior Forest Wardens has expanded to include girls.

Summer and winter Pike and his helpers organize weekly meetings and camps, culminating in a summer trip to various Vancouver Island areas such as Della Falls or through the Nitinat Valley.

Presentation of the award will come Saturday during Metchosin Days celebrations which will coincide with an inter-school elementary track meet.

Miss Metchosin Firefighter, Marilyn Mowat, will officially open the community celebrations at 2:30, and during the afternoon there will be entertainment by western and rock groups.

Games and competitions will include an archery contest and horsehoe pitch.

Barbecued lamb and salmon will be served late in the afternoon, as well as watermelon.

Organization of the event has included just about every community group in Metchosin and profits — if any — will be shared among them.

Clubs Set For 1973 Conference

The next conference of International Toastmistress clubs of the Pacific Northwest region will be held in Richmond in June next year.

Venue was set at a recent regional conference at Duncan, attended by nearly 200 delegates and members from as far as Skagway, Alaska, and southern Washington state. The clubs serve as training grounds for women interested in public speaking, committee functioning, and parliamentary law.

An address by Duncan mayor Jim Quaife at the opening set a lively tone for the two-day meeting. Members took part in a debate, attended workshops, held a speech contest and elected officers for the 1972-73 season.

While keeping in mind the next regional convention, delegates are preparing for the annual International Toastmistress clubs convention to be held in Miami, Fla., in July.

Teenager Dies In Hair Tiff

TAILFINGER, West Germany (Reuter) — The father of a 13-year-old schoolboy warned his son before leaving for work that there would be trouble if he did not cut his shoulder-length hair by the time he returned in the evening. The boy went to his room and hanged himself after his mother had forcibly cut his hair.

Downtown BONUS DAY

2-DAY SPECIAL
VITEWAY'S FAMOUS
WHOLE GRAIN BREAD
BUY 3... GET 1 FREE!
Limit 8 to a Customer
This Offer Good Only At Our Downtown Store
VITEWAY BAKERY
And Organic Food Cenrte Ltd.
Downtown 1107 GOVERNMENT STREET
"Home of Squirrelly Bread"

Downtown BONUS DAY

BONUS DAYS BOOKS
... for Summer Travellers
CAMPGROUNDS and TRAILER PARKS Reg. 5.95. SPECIAL 59c
RAND McNALLY ROAD ATLAS Reg. 2.95. SPECIAL 89c
for the children
LARGE SELECTION OF BOOKS AT ... 2 for 1.49
Don't Forget Dad on Father's Day!
Books on Sailing, Boating, Golf, Gardening, Guns and Hobbies.
You'll Find Them All at the
FRASER BOOK BIN
Downtown 641 Yates 385-3779

Downtown BONUS DAY
Roma's Special
Bonus Days Event
Because you love a sizeable saving . . . here it is . . . An early start on our
July Coat Clearance
1/3 to 1/2 Off and more
Tweeds, gabardines, wool crepes, velvets and mohair. Sizes 4 to 22. Complete cross sections of fabrics and colors.
Examples as follows:
COATS (One of a kind). Red. Size 12. Reg. 90.00 ..... NOW $30.00
CAPES and COSTUMES
Reg. 70.00 to 110.00, NOW ..... $56.00 and $74.00
THREE ONLY LARGE SIZE
DRESS and COAT ENSEMBLES
Sizes 18, 20, 22 - Reg. 110.00 - 55.00
ALL WEATHER COATS
Up to 85.00, NOW ..... $35.00 and $58.00
SHOP EARLY
Roma's Fashions Ltd.
1691 Douglas Street 384-2021
Victoria's Fashion Corner

for your fish . . .
LITTLE GIANT
Recirculating Pumps
Ideal for garden fountains, waterfalls, fish ponds, aquariums, etc.
The Little Giant operates submerged or in line.
Needs no plumbing.
Priced from only 25.58
OPEN MON. - SAT. 9 - 5:30
VICTORIA PET SHOP 618 JOHNSON STREET 384-5721 "FOR ALL YOUR PET'S NEEDS"

New Models IN SELBY ARCH PRESERVER
The fashion shoe with the built-in comfort!
Always at King's
1453 DOUGLAS ST.

Gibson's
The "Look" Of Summer Fashion Affairs
Sale Priced Now!
Sale Prices From $19 to $89
UP TO 1/2 Price Now!

Gibson Girl
THIS IS OUR YEAR —THE YEAR OF THE GIBSON GIRL
DRESSES
COATS
SHOWERPROOFS
SPORTSWEAR
Sale of Swimwear from $11
1 and 2 Piece Styles
European Imports
in most sizes
and colors.
Once-a-year savings on fashions collected from all over the world. Many exclusive to Gibson's
Hundreds of styles in every color imaginable
Come early Friday
SORRY, ALL SALES FINAL AT THESE PRICES
The Gibson Girl 1211 Douglas
Gibson's 708 View

Available NOW . . . At LDO in Victoria

By Appointment Only

Call 386-7578

WE ALSO FIT THE AQUALENS

LONDON DRUGS LTD

OPTICAL DEPARTMENT
Operated by Save-On Optical

1320 DOUGLAS STREET

Ordinary Well Water Heats Royston Home

Fred Harper of Royston heats his home with water, yet it's no thermal spring.

He uses the 45-degree water to heat his 1,600 square foot home at a comfortable 70 degrees in chilly winter months, and for air conditioning in the heart of summer.

His adoption of the latent heat method of home-heating, with a heat pump of his own design, construction and installation, meant that he had to build his home a certain way. For sheer economy, it looks unbeatable. Even through the coldest part of winter in the east coast of Vancouver Island (10 degrees below zero) Harper's annual home heating costs run no higher than $60.

Harper, a former electrical contractor and operator of Harper Electric, is an inventor, but only for his personal and family needs. He has built two gasoline-electric autos.

Harper
. . . inventive

Heat pumps, he says, can extract heat from either water or air. Ever noticed how hot it feels if you put your hand at the back of a refrigerator? That's not heat from the motor, but heat drawn from food in the fridge.

Harper's heat pump works on a bigger scale. Housed in a cubbyhole of a room, it gives him wonderfully inexpensive, dust-free heating. One can hear it out in as quietly as conventional oil or gas furnaces.

He measures everything he does with the accuracy of a scientist, striving for an ideal condition. So when he built his seaside home at Royston with latent heating aforethought, he made it chimneyless. That way there is no chance of cheating." He insulated the wood-frame bungalow extra heavily, with four-inch thick fibreglas for the ceilings and three inches on the side walls.

The water is drawn off two wells at a depth of 10 and 15 feet. There is an important reason for using well water — piped domestic water is usually too cold for cheap heating by this method.

The heat pump cools the well water about 10 degrees in extracting its heat, then sends it down the drain.

Harper's pump room, with its pump, compressors, converters and coils, is trim and compact. The water is pumped through a plastic pipe which contains a smaller copper pipe carrying a refrigerant-in-reverse which extracts the heat from the water as it flows. The heated solution is then compressed to increase the temperature, and pumped through a heat exchanger which delivers the heated air to the ducting. The cooled refrigerant then returns to the water pipe to resume the cycle.

At first, Harper had a three horsepower motor but changed to two horsepower when he discovered that even in the coldest weather it was running only eight out of 24 hours, pumping a steady 400 gallons of water an hour. Operating costs are entirely for electricity.

Ceiling ducts admit the heat to the spacious rooms, and floor ducts return the air to the system, giving equally smooth functioning when air conditioning is required.

Power failures are all that can stop the process. But these are rare and of only brief duration when they do occur.

For 12 years now, the heat pump has been giving Harper and his wife efficient, maintenance-free service. Harper reckons the installation cost him $1,200 in materials. Retail costs would be $3,000.

Harper has also demonstrated that the system can function admirably for commercial purposes. Greenhouses next door adopted the system on Harper's advice and direction. They are heated at a maximum cost of $50 a month.

Quick Teacher Saves Students

SAO PAULO, Brazil (Reuter) — A quick-witted schoolteacher rushed her 40 students out of their classroom seconds before it collapsed. The woman teacher, Adraci Monteiro Barbin, heard a beam snap on the roof of the classroom and quickly ordered the children to run outside. The last of the 40 students had barely cleared the room when the roof collapsed.

CARDABY STREET BOUTIQUES

SALE

THEY CAME BACK

And you'll be glad they did

Just arrived from their annual round the world buying trip. Terry and Rosina Izzard are loaded down with camel bags full of new merchandise. There just isn't room for all of it. To make room quantities of stock is being offered at greatly reduced prices. If you want that special outfit you thought you could never afford NOW IS YOUR CHANCE. Or just drop in to wander through the Bazaars of Asia and see what the Turkoman tribes of Afghanistan are wearing in the jewellery line this year; it's the same as they were wearing 1,000 years ago.

COME—SEE—SAVE

Burnooses. Reg. $35.00. NOW $25.00
Djellabas. Reg. $39.95. NOW $29.95
Cotton Dresses. Reg. $39.95. NOW $29.95
Cotton Pant Suits. Reg. $49.95. NOW $25.00

And Many, Many More

Thursday, Friday, Saturday
June 15, 16, 17
9:30 a.m. to 6:00 p.m.

538 Yates Street
½ Block Below Post Office
382-3747

Munro's Book Store

753 YATES ST. PHONE 382-2464

Special Values for Father's Day

Pacific Coastal Liners

by Newell and Williamson

Originally published at 12.95 by Superior Publishing Co., this book had been out of print for several years. We have been waiting for a reprinting for a long time and now we are able to offer it at less than half the original price. This book is a fascinating photo-history of the age of steam on the coast with marvellous photographs of shipwrecks, strandings, arrivings and departures of the grand old smoke belching ships of the coast. The text is most interesting —full of accounts of rate wars, rivalries, races and personal exploits. Of course, there are pictures of all the C.P.R. boats and accounts of their careers. The size of the book is approx. 8½" x 11" and it would be a perfect gift for any man who feels nostaglic about the age of Steam. SPECIAL, each 5.35

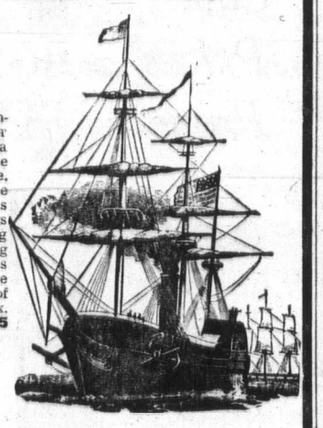

25 Centuries of Sea Warfare

Written by the brilliant sailor and naval historian, Jacques Mordal, this very handsome hardcover book is well illustrated with paintings, drawings and photographs. It traces the whole development of naval warfare with interesting accounts of many of the major sea battles of history. SPECIAL, each 2.49

Mail Orders Promptly Filled — Please Add 5% Sales Tax and 20c Postage Per Book.

Ann Landers

Dear Ann Landers: I hate possessive mothers and I swore I would never be one. It's easy to say until it hits home. Please give me some encouraging words so I can let my only daughter move away with a light heart.

Mary will be married soon and they are moving to Vermont. This is like the end of the Earth to us. We are of modest means and will not be able to visit them very often. Tell me to be happy for them and to stop thinking about us. I took care of my aged mother and mother-in-law until they died. How I envy them their later years! They were near their children and grandchildren, a joy that will be denied me. I am heartsick over this and I'm trying not to show it. Now I know why so many mothers cry at weddings.

My husband said last night that maybe we weren't very good parents or Mary wouldn't move so far away. I admit, Ann, the same thought has crossed my mind Are we failures as parents? What do you think? We'll be looking for your answer. — **B. Wn.**

Dear B. Wn.: On the contrary, Successful parents produce children who can move away without falling to pieces. But why do you view this as a permanent separation? Life is unpredictable. We are living in a highly mobile society. Your daughter and her husband might be back next year. Or perhaps you and your husband will move to Vermont after retirement. (It's beautiful there!) Cheer up and be glad your little wren can leave the nest. Healthy birds fly away.

□

Dear Ann Landers: Here's a perplexing dilemma with a brand new wrinkle. One of my husband's utterly-ex lady friends is harrassing him for money she feels is due her. It seems she laid out some cash for plane tickets to accompany him on several rather expensive trips. She wants to be reimbursed.

My question: Shouldn't a "free" woman be expected to carry her own weight financially? What's your opinion? — **Baby It's Cold Outside.**

Dear Cold Baby: Never mind my opinion, what was their agreement? If he promised to reimburse her, he should do so. If they had no such understanding, the doll has no right to dun him at this late date.

In Our 69th Year

Downtown BONUS DAY

Saba Bros Limited
1130 Douglas Street
Phone 384-0561

Downtown BONUS DAY

Bonus Days Specials

LINGERIE

Special Purchase
. . . of flare leg pantie and co-ordinating camisoles . . . from a famous maker. Both in white, navy, and pretty pastels.
Brief—Sizes 5, 6, 7. Reg. 4.00. BONUS DAYS SPECIAL 1.99
Camisole—Sizes P.S.M.L. Reg. 9.00. BONUS DAYS SPECIAL 3.99

Manufacturer's Sleepwear Samples
mean terrific buys for you. See this summer '72 selection including long and short gowns, pyjamas, baby dolls. Many styles. Mostly small sizes. Mostly one of a kind. BONUS DAYS SPECIAL ..... 3.99 to 39.99

Foundations
Warner's Bra of imported cotton lace. Body Tan. Reg. 7.00. BONUS DAYS SPECIAL 3.49
Gossard Bra in crepe white. Reg. 6.50. BONUS DAYS SPECIAL 3.79

Panty Hose Oddments
Terrific selection non-run, sheer-to-the-top. Broken sizes and colours. Shop early! BONUS DAYS SPECIAL 50c
Cameo Nylon Mesh Hose—Leading maker, sensational buy. BONUS DAYS SPECIAL 50c

Terry Mules
Printed terry uppers in slip-on and cross-strap styles. Rubber soles. Buy them for pool, beach, bath! Sizes S.M.L. BONUS DAYS SPECIAL 1.19

Chipped Jade Jewellery
Necklets—Reg. 4.00. BONUS DAYS SPECIAL 2.99
Earrings—Reg. 3.50. BONUS DAYS SPECIAL 2.49
Pins—Reg. 3.00. BONUS DAYS SPECIAL 1.99

Summer Housecoats and Shifts
Clearing Half Price and less. BONUS DAYS SPECIAL ..... 3.00 to 20.00

Colognes . . . with a bonus for Dad!
Buy any one of these colognes for yourself and with it you'll receive a complimentary men's cologne . . . just because Sunday, June 18 is Father's Day.
Jasmin—2-oz. atomizer. Reg. 11.00. BONUS DAYS SPECIAL 5.75
Sortilege—2-oz. atomizer. Reg. 7.50. BONUS DAYS SPECIAL 4.75
Snob—2-oz. atomizer. Reg. 12.50. BONUS DAYS SPECIAL 7.50

KIDDIES' CORNER

Girls' Blouses
Drip dry, easy care blouses in broken sizes. 4 to 12. Pastels for summertime. Limited quantities so shop early. Reg. 2.98 to 4.98. BONUS DAYS SPECIAL ..... 99c to 3.99

Fashion Floor Specials
Hot Pant Dresses—Sizes 5-13. Regular to 35.00. BONUS DAYS SPECIAL ..... 10.00 and 15.00

Sizzler Dresses
With matching bikini. Arnel print. Sizes 5-13. BONUS DAYS SPECIAL 9.99

BLOUSES
Easy care. Short Sleeve Cardigan. T-Shirts, Pant Shirts. A selection you can't miss 3.99

FABRIC
45" Nautical Prints. Economy cut lengths. BONUS DAYS SPECIAL ..... 20% OFF

ACRYLIC CREPE
A wonderful new selection of bold designs, just in time for all the smashing summer patio and casual fashions you want to make. Washable. BONUS DAYS SPECIAL, Yard ..... 2.29 to 2.99

SHOP ALL THREE FLOORS FOR UNADVERTISED SPECIALS

P.S.

KASHMOOR of LONDON

Makers of Fine Coats have appointed Picadilly Shoppe Exclusive dealers for Western Canada.

We have just received from them

50 COATS

Summer weight, tweeds and fine mohair and wool. Beautifully tailored with seamless body and semi-raglan sleeves.
To be sold at a special Introductory price of $55.00

Have a Happy Day

Slip into feather weight luxury from Kashmoor.

PICCADILLY SHOPPE

1017 GOVERNMENT ST.

Pennington's IS WHERE THE ACTION IS

FOR YOU WHO WEAR SIZES 38 TO 44

Whether it's golf, tennis, gardening . . . or loafing, you'll find great colour coordinated sportswear at Pennington's in cool, washable knits and made to our own specifications for comfortable fit. Just for us in sizes 38 to 44.

(a) Zip front shirt — cool, thin triacetate/nylon knit. White with navy, brown or red. Sizes 38 to 44. $6.98
(b) Jamaica shorts. Choose yours from our large range of nylon double knits or polyester smooth & herringbone double knits. Sizes 38 to 44. From $5.98
(c) Pant top of white Arnel triacetate, mesh knit, smartly stitched with navy. Sizes 38 to 44. $12.98
(d) Shorts of herringbone polyester double knit. Pull-on style with stitched crease. White, navy, lilac, blue, red, brown, beige. Sizes 38 to 44. $6.98
Other shorts available in nylon and polyester double knits. FROM $4.98
(e) Shirt-top of lightweight, soft, smooth polyester knit. Stitching outlines all the smart details. Navy, red, brown, turquoise, yellow. Sizes 38 to 44. $6.98
(f) The skort — a skirt plus shorts, joined at the elasticized waist. Gingham polyester skirt plus solid matching short. Navy, lilac. Sizes 38 to 44. $14.98

Pennington's

Hillside SHOPPING CENTRE
each a pleasant place to shop

WHERE Fashion Has NO Size Limit !

388-9621

N.Y. Heroin Scene

Key Pol... To Face ... Bribe R...

NEW YORK (UPI) — Indictments of key police officers and other officials are expected to be handed up as a result of a 14-month federal investigation into bribery by heroin dealers, the New York Times said Thursday.

The Times, quoting sources in the federal prosecutor's office and the police department, said the investigation began with the assignment of an undercover agent, Det. Robert Leuci, "to the elite unit that is supposed to arrest major dealers."

Based on information uncovered by the investigation, The Times quoted sources as saying that the "involvement of policemen, some local prosecutors, lawyers, judges and court funcionaries in patterns of corruption (appeared) far more extensive and serious than emerged during the Knapp Commission hearings."

Leuci, who served in the narcotics division from 1964 to 1970, was re-assigned to the division's special investigating unit in April, 1971.

For more than a year, The Times said, Leuci wore a tiny radio transmitter in his belt and drove a tan two-door Pontiac equipped with hidden microphones.

"Detective Leuci has been collecting evidence for a special investigating team established in the early spring of 1971 by United States attorney Whitney North Seymour Jr.," the paper said.

The investigation, the paper said, was directed by Nicholas Scoppetta, a former assistant district attorney who was

Golan Heights

Armed 'Sy... Slain by Is...

TEL AVIV (UPI) — An Israeli patrol shot and killed four armed men in uniform "probably Syrian soldiers" — in a clash Thursday in the occupied Syrian Golan Heights, Israeli military spokesmen said in Tel Aviv. Two Israeli soldiers were wounded.

The Suez Canal ceasefire line remained quiet for the second day following the first Egyptian-Israeli air battle since before the shooting was stopped almost two years ago. Egyptian newspapers, however, warned of possible new attacks by the Israelis.

Diplomatic sources in Cairo, meantime, said the United States told Russia it would not take part in any new Middle East peace initiative until after the November presidential elections.

President Nixon conveyed this message to the Soviet

COMING SOON

The Kelowna Rega...

Wednesday, ... Sunday, Au...

Lovely, clea... is the glorio... most specta... There are sp... ming and di... champion w... races, lake c... Midway stag... agricultural ... that fabulou... Get in the sw... yourself.

1 weekend ...
1 full week ...

Price as low ... on double o...
• Accomm...
• Airport tra...
• Daily adm... grounds
• Paddlewh...

ADDED ATT... Take a leisu... in a Tilden c... for the popu...

*Plus Airfare

Mail to: Paci... 540 Howe S... 11710 Kings...

Count...

ADMIT ONE
. . . to the complete, heart-warming story of the exciting Big-Little Vacation events described above:
NAME
ADDRESS
My travel agent is:

TILDEN
*ADDED ATTRACTION
Your PWA ticket price entitles you to a 15% discount on a new Tilden car at your destination

PWA WE... AIR...

A Biggest Little Airline in the Whole Wid...

LE
ME BACK
ll be glad
y did
heir annual round the
Terry and Rosina Iz-
own with camel bags
adise. There just isn't
To make room quan-
ing offered at greatly
you want that special
you could never afford
IANCE. Or just drop
h the Bazaars of Asia
urkoman tribes of Af-
ring in the jewellery
he same as they were
ago.
EE—SAVE
5.00. NOW $25.00
.95. NOW $29.95
. $39.95.
NOW $29.95
Reg. $49.95.
NOW $25.00
ny, Many
ore
iday, Saturday
5, 16, 17
to 6:00 p.m.
es Street
ow Post Office
-3747

d great colour coordinated
o our own specifications for
red. Sizes 38 to 44. $6.98
or polyester smooth & herringbone
es 38 to 44. From $5.98
Sizes 38 to 44. $12.98
ase. White, navy, lilac, blue, red,
Sizes 38 to 44. $6.98
FROM $4.98
e smart details. Navy, red, brown,
Sizes 38 to 44. $6.98
ester skirt plus solid matching short.
Sizes 38 to 44. $14.98

Hillside
SHOPPING CENTRE
each a pleasant place to shop
388-9621

N.Y. Heroin Scene

Key Police To Face Bribe Raps

NEW YORK (UPI) — Indictments of key police officers and other officials are expected to be handed up as a result of a 14-month federal investigation into bribery by heroin dealers, the New York Times said Thursday.

The Times, quoting sources in the federal prosecutor's office and the police department, said the investigation began with the assignment of an undercover agent, Det. Robert Leuci, "to the elite unit that is supposed to arrest major dealers."

Based on information uncovered by the investigation, The Times quoted sources as saying that the "involvement of policemen, some local prosecutors, lawyers, judges and court funcionaries in patterns of corruption (appeared) far more extensive and serious than emerged during the Knapp Commission hearings."

Lueci, who served in the narcotics division from 1964 to 1970, was re-assigned to the division's special investigating unit in April, 1971.

For more than a year, The Times said, Lueci wore a tiny radio transmitter in his belt and drove a tan two-door Pontiac equipped with hidden microphones.

"Detective Leuci has been collecting evidence for a special investigating team established in the early spring of 1971 by United States attorney Whitney North Seymour Jr.," the paper said.

The investigation, the paper said, was directed by Nicholas Scoppetta, a former assistant district attorney who was on the Knapp Commission staff, and Edward Shaw, the executive assistant U.S. attorney in Seymour's office.

The federal team was "assisted in part by a confidential 18-man unit that was announced by police commissioner (Patrick) Murphy on March 8," The Times said.

That unit, commanded by Sydney Cooper, was created to follow up on leads on the Knapp Commission as well as related leads.

"Though ties have been found between gamblers and the police and other elements of law enforcement in many large American cities, this investigation appears to be one of the first that has found such links with heroin dealers," The Times said.

The paper also quoted some police officials as saying "the investigation illustrated the extreme difficulty of combating corruption in a vastly lucrative business such as herein — dealing and raised questions about the efficacy of some of the reforms introduced in recent months by police commissioner Patrick V. Murphy."

The Knapp Commission late last year held public hearings into allegations of widespread police corruption.

At those hearings, witnesses testified that policemen, including some assigned to special narcotics units, routinely accepted bribes from heroin dealers and some even treated heroin to addicts in return for such items as stolen liquor and power saws.

Golan Heights

Armed 'Syrians' Slain by Israelis

TEL AVIV (UPI) — An Israeli patrol shot and killed four armed men in uniform "probably Syrian soldiers" — in a clash Thursday in the occupied Syrian Golan Heights, Israeli military spokesmen said in Tel Aviv. Two Israeli soldiers were wounded.

The Suez Canal ceasefire line remained quiet for the second day following the first Egyptian-Israeli air battle since before the shooting was stopped almost two years ago. Egyptian newspapers, however, warned of possible new attacks by the Israelis.

Diplomatic sources in Cairo, meantime, said the United States told Russia it would not take part in any new Middle East peace initiative until after the November presidential elections.

President Nixon conveyed this message to the Soviet leaders during his summit talks in Moscow last month and the Russians apparently acquiesced, the sources said.

The diplomats said this means the current state of no-war, no-peace probably will continue at least until after the U.S. elections this fall.

American diplomatic efforts to arrange at least an interim agreement between Egypt and Israel on re-opening the Suez Canal as a first step toward an over-all settlement foundered last October when President Anwar Sadat announced he had severed all contacts with Washington because of its support for Israel.

$92,000
EVERY COLOR—MODEL
HONDA
"World of Pleasure"
PEARSON

COMING SOON

The Kelowna Regatta

Wednesday, August 2 — Sunday, August 6 $25.

Lovely, clear-blue Lake Okanagan is the glorious setting for Canada's most spectacular water show. There are speed boat races, swimming and diving events, world champion water-skiing, bathtub races, lake cruises, and daily Midway stage entertainment and agricultural events. All done in that fabulous Okanagan sun! Get in the swim and see for yourself.

1 weekend package
1 full week package

Price as low as $25* each, based on double occupancy includes:
- Accommodations
- Airport transfers
- Daily admission to Regatta grounds
- Paddlewheeler lake cruise

ADDED ATTRACTION
Take a leisurely, sun-filled drive in a Tilden car down to Penticton for the popular Peach Festival.

*Plus Airfare

Mail to: Pacific Western Airlines, 540 Howe St., Vancouver or 11710 Kingsway Court, Edmonton.

ADMIT ONE
... to the complete, heart-warming story of the exciting Big-Little Vacation events described above:
NAME
ADDRESS
My travel agent is:

Count on us.

TILDEN
*ADDED ATTRACTION
Your PWA ticket price entitles you to a 15% discount on a new Tilden car at your destination

PACIFIC WESTERN AIRLINES
A Biggest Little Airline in the Whole Wide West Production

CAPITAL
SHOP FRIDAY 9 'TIL 9
SATURDAY 9 'TIL 5:30

Downtown BONUS DAY

SALUTE TO FATHER'S DAY
PERSONAL SHOPPING ONLY! SAVE 20% to 50% AND MORE!

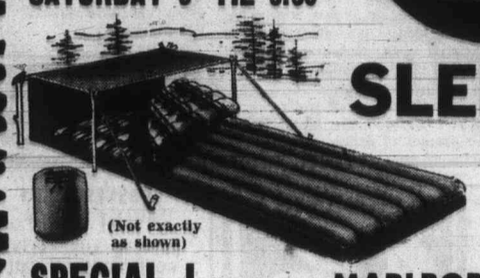

(Not exactly as shown)

SLEEPING BAGS

Give Dad a terrific sleeping bag for "His Day!" Come in and see the largest stock of sleeping bags on VANCOUVER ISLAND and these especially priced "Father's Day Specials!"

SPECIAL I
Deluxe 3-lb. polyester fill. Large cut, size 36"x80" with rugged fortrel outer cover and warm sports flannel ling. Full double tab zipper. Two bags zip together to form double. Regular low price 17.95 each. BONUS DAYS SALE 14.39

MARLBORO
4-lb. polyester fill. Deluxe nylon/cotton outer shell, sports flannel lining and full zipper. Large cut, size 36"x80". Ideal bags for Spring-Summer-Fall. Regular 22.95. BONUS DAYS SPECIAL 17.99

SPORTSMAN III
Deluxe 5-lb. FORTREL (R) fill. Large cut, size 36"x84". Heavy duty nylon/cotton cover and warm sports flannel lining with full zipper. Reg. 29.95. BONUS DAYS SALE 23.95

TACKLE BOX
OLD PAL PF 1250 tackle box. A great gift for the fisherman of the family. 2 trays with 16 compartments with plenty of room for lures, hooks, plugs and other fishing gear. Regular 8.95. BONUS DAYS SALE 5.99

TROLLING ROD
VOGG "QUALICUM" 1-piece, 6'6" fiberglas, heavy duty, trolling rod with formed hardwood handle, rubber butt cap and chromed reel seat. Regular 7.95 each. BONUS DAYS SALE 5.99

WILKINSON SHEARS
A great gift for the gardener of the family! Long-handled WILKINSON horizontal cut shears. Precision made roza steel blades and long handles to make it easier for trimming lawns, etc. Our low price 30.95 pair. BONUS DAYS SALE 16.49

TOOL BOX
Hip roof style, blue enamelled steel tool box. 6"x7½"x19" long. Nickel plated handle, removable. 2 compartment tote tray. Reg. 10.75. BONUS DAYS SALE 7.75

IOSOL CAMP FUEL
128 fluid ounce IOSOL camp fuel for lanterns, stoves or catalytic heaters, etc. BONUS DAYS SALE 1.39

VARSOL
128 fluid ounce can of VARSOL solvent for cleaning paint brushes, floors, etc. BONUS DAYS SALE 99¢

SWIVEL VISE
Ideal for the home workshop. Heavy duty 3" jaws with swivel base. Our regular low price 8.95. BONUS DAYS SALE 6.99

SHINGLE STAIN
Our own NATIONAL brand exterior shingle stain in RED, GREEN or BROWN. GALLONS only, for fences, outbuildings, etc. BONUS DAYS SALE 2.29

BINOCULARS
Give DAD a pair of 7x35 binoculars for HIS DAY! Centre focus, quality coated lenses, complete with carrying strap and case. Ideal for general sports watching, etc. Regular 24.95 set. BONUS DAYS SALE 19.95

DOWN BAGS
Your choice of 2 styles. Each has 2-lb. "SWANEE" DOWN FILL. Ripstop nylon outer cover and lining, tapered shell and weather bar. FORESTER is 30"x80" with full zipper. MT. EVEREST is 30"x86" with 36" zipper. Regular 47.95 each. BONUS DAYS SALE 37.99

SMALL FRY GIFTS FOR DAD
- RHYS DAVIS STRIP TEASERS 99¢
- DEEP SIX PLANER No. 100 or No. 50 2.99
- PINK LADY No. 2 2.99
- ¼-lb. SPOOLS 8-60 lb. test nylon 1.49
- SAN JUAN DODGER No. 1 nickel 1.49
- "EATON" STYLE ROD HOLDER (Geared) 1.39

BONUS DAYS GARDENING AIDS
- 14-TOOTH LEVEL HEAD RAKE (2.99) 2.29
- HAND TROWEL or WEEDER (95c) 49¢
- LONG HANDLE GARDEN SHOVEL (3.25) 2.49
- TERRY MULCH 2 cu. ft. 1.39
- 14-TOOTH BOW RAKE 1.89
- COTTON GARDEN GLOVES Reg. 49c pair 3 pair 1.00

PROPANE TORCH KIT
BERNZRITE by BERNZOMATIC. Propane torch kit with 1001 uses around the home. Nickel plated burner head complete with tank. Regular 7.49 each. BONUS DAYS SALE 5.49
REPLACEMENT TANKS SALE, each 1.39

ULTRAFLEX HOSE
At last! A plastic garden hose which is better than rubber! You can shut off your hose gun or nozzle and leave it indefinitely in the hot sun without worry. Soft and pliable. Coils easily even in the cold! 50 or 100-foot lengths with good quality brass couplings.
50-FOOT. Reg. 8.50. BONUS DAYS SALE 6.49
100-FOOT. Reg. 15.95. BONUS DAYS SALE 12.49

TRANSISTOR RADIO
LLOYDS battery/electric, portable radio. SOLID STATE. Runs on batteries or plugs in at home. Rugged black plastic case and slide dial tuning.
AM - Reg. 16.95 BONUS DAYS SALE 12.99
AM/FM - Reg. 29.95 BONUS DAYS SALE 23.95

BONUS DAYS FABRICS
60" FORTREL and COTTON JERSEY
Wash and wear stretch jersey. Popular for T-shirts and shorts. Green or tan. Reg. 3.95 yard. SALE, yard 2.95
45" JERSEY KNITS
Plain shades in washable jersey knits. Sew up a beautiful patio or hostess gown. Choose from red, Kelly green, gold, blue, navy, purple. Reg. 4.49 yard. SALE, yard 3.49
CHAISETTE LOUNGE PAD
High quality, high style vinyl chaise lounge pad. Bright florals in tangerine/gold and blue/green. Size 20"x72"x¾" thick. Reg. 4.69 each. SALE 3.79
45" PLAIN TERRY
Make up comfortable beach robes or extra large towels. Machine washable terry in a good weight for all your household needs. Deep blue, red, orange, avocado, pink, gold. Reg. 2.29 yard. SALE, yard 1.79
CHILDREN'S BADMINTON SET
Outdoor fun for the kiddies. Plastic badminton set consisting of 2 racquets and one birdie packaged in plastic carrying case. Reg. 69c set 49¢

POWER TOOLS
MAKE LASTING GIFTS

7¼" SAW

POWERHOUSE Canadian made 7¼" circular saw for the home handyman. 110 VOLT AC/DC motor. 8 AMPS, develops full 1¼ H.P.
BONUS DAY SALE 28.88

⅜" VARIABLE SPEED DRILL

3 AMP 110 VOLT motor. 0-1000 R.P.M. with solid state variable speed control. Capacity ⅜" in steel and 1" in wood. Ball thrust and self lubricating bearings. Reg. 32.95 BONUS DAYS SALE 25.99

JIGSAW

Deluxe sabre jigsaw with top control handle. Rips, crosscuts, scrolls or notches. Cuts plastics, wood, sheet metal, etc. Regular 25.95.
BONUS DAYS SALE 19.99

SANDER

Powerhouse finishing sander for wall or ceilings. 2 AMP, 110 VOLT motor. 2,800 oscillations per minute. Reg. 25.95 each. 18.88

BENCH GRINDER

Complete motorized grinder unit for the home workshop. Features adjustable tool rest, built-in water tray, work light, coarse and fine grinding wheels. Reg. 29.95.
BONUS DAYS SALE 24.88

CLOTHING FOR DAD'S GIFT

DOUBLE KNIT SLACKS
Easy-care polyester knit. Fortrel pockets and stitching, unfinished flare leg. Good color choice in plains or patterns. Ideal for all his summer wear. Sizes 30-42. Reg. from 13.95 to 22.50.
DAD'S BONUS DAYS 10.99 to 17.99

UNIFORM SET

Perma-press, hard-wearing pants, jacket and shirt. In Spruce Green or Olivewood Brown.
Shirt Size 14½-17. Reg. 6.49
Pant Size 30-40. Reg. 7.75
Jacket Size 38-46. Reg. 7.49
21.73
UNIFORM PACKAGE
Not Exactly as Shown
BONUS DAYS, Set 17.49

SQUALL JACKETS
Water repellent nylon. Hidden hood, elastic cuff, contrast racer stripe. Colors of blue, navy, brown, gold, green or white. Sizes S.M.L.XL. Reg. 4.95. BONUS DAYS 3.95

KNIT SHIRTS
Ideal for golf, tennis, etc. Short sleeves, cotton knit shirts with perma-press collar, 3-button neck in mauve, yellow, navy, green or white. Sizes S.M.L.XL. Reg. 3.95. BONUS DAYS 2.95

FREE PARKING IN CAPITAL'S LARGE PARKING LOT

CAPITAL IRON & METALS LTD.
1832 STORE STREET
385-9703

Tennis Very Much in the Picture

By VERNON SCOTT

HOLLYWOOD (UPI) — That popping noise you hear in the vicinity of Beverly Hills is no longer champagne corks, but tennis balls bouncing off the raquets of movie and television stars.

Tennis is cheaper than polo, faster than golf and less international than table tennis.

A leading exponent of the net game is James Franciscus whose Longstreet series was cancelled recently. Now he has time to play tennis at least three times a week, more often if he can.

A partial list of tennis buffs among the celebrities includes Charlton Heston, Ed Ames, Rod Steiger, Burt Bacharach, Ross Martin, Dinah Shore, Clint Eastwood, Merv Griffin, Jean Simmons, Andy Williams, Dick Crenna, Dan Rowan, Doug McClure, Elke Sommer and George Peppard.

Some, Eastwood and Martin, have their own pro-am tennis tournaments.

Many need only stroll past their swimming pools to their own courts.

A few — not many — prize a tennis trophy as much as an acting award.

Franciscus believes the popularity of tennis among film folk has contributed to the boom among professional purses for major tournaments.

"I can't count the times Heston and I played in exhibition matches to publicize the pro game back in 1965 or so. Prize money was small, only $1,500-$5,000," the actor said.

"Most of those same players today are going for purses of $50,000-$100,000. They've come a long way. They're drawing big crowds. And television has made the difference financially."

Franciscus is a traitor to his own tennis class, a game that had been the province of the upper [illegible]

The actor attended Taft prep school and Yale. His mother and stepfather are included in New York's social register. Jim was thrown out for the unpardonable sin of marrying the daughter of a film director.

Worse, he began promoting the idea of professional tennis and open matches, just as golf has been doing for years.

Well-bred Yale boys just don't behave that badly.

"Actually, the social background of tennis has kept it back from becoming big business. There was a snobbery about the game at Wimbledon and elsewhere. But not any more.

"Tennis will surpass golf as a participation sport in this country within a few years. And it's already catching up as a spectator sport," said Franciscus.

Four Rescued From Mountain

BANFF, Alta. (CP) — Four persons were rescued from the side of Mount Rundle in Banff National Park Thursday after spending the night on the mountain. RCMP said they were unhurt when located by helicopter and they walked down the mountain.

FOLLOW THIS VICTORIA ENTERTAINMENT GUIDE

BUTCHART GARDENS. NEVER, EVER, HAVE THESE FAMOUS GARDENS BEEN LOVELIER, MORE INVITING. THERE'S A REASON: SKILLFUL PLANNING, CONSTANT REPLANTING KEEPS THEM THAT WAY DAY AFTER DAY, SEASON AFTER SEASON . . . ROMANTIC NIGHT LIGHTING . . . FLORAL RESTAURANT . . . GORGEOUS HANGING BASKETS . . . SHOW GREENHOUSE . . . FASCINATING SEED AND GIFT SHOP . . . ENTERTAINMENT. OPEN EVERY DAY, 9 A.M. to 11 P.M.

BUTCHART GARDENS. Developed from an old, cavernous limestone quarry over half a century ago to become one of the world's most unusual, most written about, talked about, admired attractions. Many visitors say the Gardens are even lovelier under the romantic night lighting (every evening, dusk 'til 11 p.m.) Be sure to see the fabulous Sunken Garden and the spectacular "Ross Fountains" as they present their colorful "Ballet to the Stars" (continuous performances). These alone are worth the price of admission.

BUTCHART GARDENS FLORAL RESTAURANT open every day, serving delightful lunches and afternoon teas 11 a.m. to 5 p.m., delicious hot dinners 5:30 to 7:30 p.m. Coffee and Snack Bar always open.

HERE'S A GOOD SUGGESTION. Plan to arrive late in the afternoon. See the gardens by sunlight, then relax and dine leisurely in the Floral Restaurant. As darkness takes over, see the gardens again as a thousand hidden lights combine with the moon and stars, the hills, trees and shrubs, lakes, lily ponds and fountains to create a fairyland, softly perfumed by the flowers — a spectacle so unusual, so grand, it's indescribable.

BUTCHART GARDENS ENTERTAINMENT EVERY AFTERNOON. Monday through Friday (inc.) 1:30 - 3:30 p.m. "The Butchart Gardeners" doing their hoeing in a hilarious and musical way . . . Saturday and Sunday 1 - 3 p.m. the humorous and talented "Butchart Buskers Band."

FABLE COTTAGE—Victoria's favorite family attraction. One of the world's most captivating and unusual homes, in spacious gardens on the sea at Cordova Bay. A hand-crafted, architectural wonder seeming to pop from a fable into reality. Your camera will capture, first hand, the delights of this unforgettable home. Open daily 9:30 a.m. 'til dusk. 5187 Cordova Bay Road (Scenic Marine Dr.) or (via Hwy. 17).

"Prince Alberts" WONDERFUL WORLD OF MINIATURE presents over 25 exciting miniaturamic displays brought alive with sound, lighting and animation. Open daily 9 a.m. to 10 p.m. at the Empress Hotel, Humboldt Street, 385-9731.

THE OLD FORGE—Dining and dancing six nights a week 'til 2 a.m. at one of Canada's largest and most luxurious nite clubs. Enjoy the exciting music of the fabulous Brothers Forbes. Strathcona Hotel, Douglas at Courtney Streets, Phone 383-7137.

ROYAL LONDON WAX MUSEUM — Victoria's world-famous museum of over 130 figures in 45 scenes. At the Inner Harbour 470 Belleville, 388-4461. 9 a.m. to 10 p.m. including Sunday.

CHEZ ERNEST SWISS CHALET DINING LOUNGE — Leisurely, unique, the finest cuisine. Royal Oak Centre, open from 5 p.m. 479-2123.

FISHING FOR EVERYONE—Deep sea sports fishing—61 foot fishing cruiser M.V. Lakewood. Trips leave 9 a.m. and 1:30 p.m. daily. Tackle available, free bait. Approximately $1.35 per hour. Reservations 598-3366 Oak Bay Marina.

CLASSIC CAR MUSEUM—Cars, wax figures from the past. 813 Douglas (behind Empress Hotel). 9 a.m. - 9 p.m.

UNDERSEA GARDENS—Pretty aquamaids greet you as you descend to the bottom of the sea for a spectacular show of 5,000 marine creatures that will thrill the whole family in the WORLD'S ONLY UNDERSEA THEATRE—9 a.m. - 10 p.m. Inner Harbour.

SEALAND OF THE PACIFIC—Oak Bay Marina on Scenic Marine Dr. Open 10-10 p.m. Hourly Killer Whale Show. Seals, Sea Lions, Sea Birds and Underwater Grottos featured at Canada's largest oceanarium.

SMORGASBORD
FRI. — SAT. — SUN.
5 p.m. to 9 p.m.
$4.95 Per Couple
Dominion HOTEL
700 BLOCK YATES—384-4136

THE BIG E
ROLLER SKATE TONIGHT 8-10:30
Summer Hockey School July 17 to Sept. 2
ESQUIMALT SPORTS CENTRE

G.R. PEARKES Arena 3100 TILLICUM 388 6664
PUBLIC ROLLER SKATING
FRIDAY 7-10 P.M.
Saturday - Cancelled.
Sunday - 7 - 9 p.m.
Children 50c (12 years and under)
Students and Adults 60c
Includes Skates

DANCING SATURDAYS
Cabaret Style featuring the Tenor Saxophone of
BERT HUMPHRIES and the Big Band Sound of GEORGE KRAELING ORCHESTRA
McMorran's welcome you for dancing in the Seaview Room overlooking the sandy shores of Cordova Bay. So, come to the friendly atmosphere, smooth rhythms and polished marble floor all at McMorran's. Instrumentalist 9:45 - 9:30. Dancing 9:30 - 12:30. $5 a couple.
McMorran's
Table Reservations 658-5224
5109 CORDOVA BAY ROAD

EXCELLENT full course LUNCHEONS
MONDAY - SATURDAY from $1.95
Includes
- soup
- main course
- dessert
- beverage
THE OLD BAILEY dining lounge
THE WILSON MOTOR INN • 850 BLANSHARD ST.
385-6787

Gold Cup
RESTAURANT AND DINING LOUNGE
FATHER'S DAY WEEKEND SPECIAL
FRIDAY, SATURDAY, SUNDAY
OPEN SUNDAY FOR BRUNCH, 11 A.M. - 2 P.M.
MARINER'S PLATTER
An assortment of Prawns, Scallops, Oysters and White Fish with Green Salad and Garlic Bread. Per Person $2.50
For the Children—Fish and Chips $1.25
FRIDAY AND SUNDAY
Enjoy the Organ Stylings of Peggy Baker
Reservations: 383-4732
1122 YATES STREET

OPEN SUNDAYS
Entertainment Nightly
LULU-BELLE
KEN PEAKER
AND SHEILA
Gay Nineties Spare Rib House
World Famous Spare Ribs
CHERRY BANK HOTEL
Where Ken Peaker Plays Nightly
825 BURDETT — 385-5380

BY GAD, SIR! HAVE YOU TRIED THE
COLONIAL INN
SPECIAL FATHER'S DAY MENU
ROAST PRIME RIB OF BEEF
Complete Dinner $4.95
(Complete Ala Carte Menu)
FROM 5 P.M. SUN., JUNE 18
270 Government Street
"In the Parliament Buildings Area"
384-7151

MING'S KITCHEN
CHINESE FOOD DELIVERY
384-4323
800 YATES STREET

MUSICIANS WANTED
BASTION STUDIO THEATRE
Needs an electric bass player and electric guitar player, part time July and August. Phone 385-6123 between 9 and 5 for an audition.

Wig & Dickie Cabaret
The Wilson Motor Inn • 850 Blanshard
Entertainment Nitely
TUES-SAT STARTING 8:30 P.M.
Reservations Recommended—Admission $1.50 per person.
385-6787

LONGHORN STEAKHOUSE
LOBSTER NIGHT EVERY FRIDAY
BROILED AUSTRALIAN ROCK LOBSTER TAIL
A delicious sea-food treat, broiled and basted and served with steamy rice, green peas, and brown butter. Includes soup, salad 4.00 ea.
RESERVE EARLY— AVOID DISAPPOINTMENT
4066 Shelbourne St. — 477-8022

CRYSTAL POOL
FRIDAY
12:00-1:00 p.m.—Bus. Men
12:00-1:00 p.m.—Adults
1:00-5:00 p.m.—Public
7:00-9:00 p.m.—Public

PRIME ROAST SIRLOIN OF BEEF
Terra Cotta Room Nightly
$4.95 Per Couple
Dominion HOTEL
700 Block Yates 384-4136

GEM Theatre Sidney
SONG of NORWAY
Tonight, 6:15, 9:00 p.m.

TWO GREAT MOVIES FOR 1 WEEK ONLY!
THE MOST CONTROVERSIAL FILM IN YEARS!
"WARNING: Frequent swearing and coarse language." R. W. McDonald, B.C. Director
Some critics were outraged, others found it a unique film experience, but no critic ignored the impact of this first film by the famed director-star of "EASY RIDER"
See and judge it for yourself
a film by DENNIS HOPPER
"THE LAST MOVIE"
THE #1 NOVEL OF THE YEAR—NOW A MOTION PICTURE!
BURT LANCASTER DEAN MARTIN
plus A ROSS HUNTER Production AIRPORT
Starring BURT LANCASTER • DEAN MARTIN
JEAN SEBERG JACQUELINE BISSET
GEORGE KENNEDY HELEN HAYES
VAN HEFLIN MAUREEN STAPLETON
BARRY NELSON LLOYD NOLAN
JEAN SEBERG JACQUELINE BISSET GEORGE KENNEDY HELEN HAYES
starts Tonite
fox cinema quadra at hillside 382—3370
Airport 7:00 p.m. Last Movie 9:10 p.m.

LOVE IS TENDER IN THE MORNING OF YOUR LIFE
Melody
Evenings 7:00 and 9:00
Sat. Matinee 2 p.m. Only
Closed Sunday
Starring Jack Wild Mark Lester The Young Stars of 'Oliver' introducing Tracy Hyde
Bee Gees
EVENINGS: Adults $1.75, Students $1.25, G.A. $1.00, Children .50
OAK BAY 2184 OAK BAY AVE 598-2213
MATINEE: Adults $1.25, Students $1.00, G.A. .50, Children .50

THE TIME IS TOMORROW AND THERE'S NO TIME LEFT.
STARTS TODAY!
If every family in the world made no babies there would be enough room for every family in the world!
ZPG
"ZERO POPULATION GROWTH"
Oliver Reed · Geraldine Chaplin
with Don Gordon and Diane Cilento
ADDED FEATURE!
URSULA ANDRESS • STANLEY BAKER and DAVID WARNER in "PERFECT FRIDAY"
Adult Entertainment
Warning: Some nude scenes and simulated sex. —B.C. Director
Coronet 850 YATES ST 383-6111
Evenings ZPG at 6:45 and 10:05
Perfect Friday at 8:30
Sat. Cont. from 1:45 p.m.

MOVIE GUIDE

The West the way it really was!
COLE YOUNGER AND JESSE JAMES
Starring in THE GREATEST WESTERN OF THE CENTURY...
"THE GREAT NORTHFIELD MINNESOTA RAID"
DAUNTLESS! DASTARDLY! DARING! DANGEROUS! DEFIANT!
CLIFF ROBERTSON in "THE GREAT NORTHFIELD, MINNESOTA RAID"
CO-STARRING ROBERT DUVALL Written and Directed by PHILIP KAUFMAN
A JENNINGS LANG PRESENTATION • A UNIVERSAL / ROBERTSON AND ASSOCIATES PRODUCTION
ADULT ENTERTAINMENT —PLUS—
Assassins For Hire! Satisfaction Guaranteed!
"COMPANY OF KILLERS"
STARRING VAN JOHNSON · RAY MILLAND
A UNIVERSAL PICTURE • in COLOR
STARTS TONIGHT
CAPITOL 805 YATES—384-6811
Feature 6:30, 9:30 p.m.
"Company" Once Only 8:00 p.m.

Millions of Slimy Bodies Squirming Everywhere—
Millions of Gaping Mouths Devouring Devouring Devouring
FROGS
...It's the day that Nature strikes back!
SAMUEL Z. ARKOFF and JAMES H. NICHOLSON present
"FROGS" starring RAY MILLAND
SAM ELLIOTT JOAN VAN ARK and ADAM ROARKE as "Clint"
Co-Starring JUDY PACE LYNN BORDEN · MAE MERCER DAVID GILLIAM · NICHOLAS CORTLAND
Adult Entertainment
Warning: Many frightening scenes.—B.C. Director
COLOR BY MOVIELAB
An AMERICAN INTERNATIONAL Release
STARTS TODAY AT 2 THEATRES
ROYAL 805 BROUGHTON—383-9711
Daily at 1:10, 3:10, 5:10, 7:10, 9:20
Last Complete Show 8:55 p.m.
Gold Age 50c to 5 p.m.
TILLICUM Drive-In BURNSIDE AT TILLICUM—382-7531
Gates 8:30 p.m. Show at Dusk
Extra! Drive-In Only! George Hamilton in "EVIL KNEIVEL" With SUE LYON
DON'T FORGET!
SWAP and SHOP
Sunday 10 a.m. to 5 p.m. at the Tillicum

B.C. P

The list of awards and ranking plays in the 33rd annual playwriting competition sponsored by the Ottawa Little Theatre, shows that in this particular literary endeavor B.C. does anything but take a back seat.

Th
orat
cial
ceed
five

Dr
Dou
spec

STEAK • LOBSTER TAIL • ST
CORNED BEEF • SPARE RIBS
ARNIE ARNIE'S PLA
THE CELLAR
. . . is the ONLY PLA
on FATHER'S D
Entertainment—BUNK McEWEN
FRIDAY, SATURDAY from 7 P.M.
The Great RAY and VIRGINA NE
RESERVATIONS or DROP IN—382-1714
1061 FORT STREET, VICTORIA,
STEAK • LOBSTER TAIL • ST

"A ROYAL
BEAUTIFU
IN LOVEL
NOSTA
FASC
"WE
"
THE FI
TO V
FIC
THE WALTER READE ORGA
PRESENTS
A JACK Le VIEN PRODUCT
A KING'S STORY
...is a love sto
Narrated by ORSON WELLE
Directed by HAR
Associate Producer ARTHUR
HAIDA 808 YATES STREET 383-4278
Doors To
Sun
Monday

I DON'T CAR
WE ARE STO
FOURTH WE
ODEON 2 780 YATES STREET 383-0513

RELATIONS
SAPPHO DARLI
1:30, 5:30, 8:10
ODEON 1 780 YATES STREET 383-0513
Warning: Completely concerned with sex. —B.C. Director
The Greatest Concert
NOW YOU CAN SEE IT
AS IF YOU WER
THE CON
BANG
Doors 6:45

B.C. Plays It Honorably

The list of awards and ranking plays in the 33rd annual playwriting competition sponsored by the Ottawa Little Theatre, shows that in this particular literary endeavor B.C. does anything but take a back seat.

This province took two honorable mentions and four special mentions, a number exceeded only by Ontario with five and seven, respectively.

Dr. Fred Mayne of 360 Douglas Street received two special mentions.

His one-act play, the Coffee Mugs, was described by adjudicator Joseph Shaver of Ottawa as "an imaginative and effective satire." Mayne's The Avenger was "really excellent until the last page."

Still close to home, Cam Hubert, of 60 Dawes Street, Nanaimo, was especially mentioned for Coppers, "a powerful drama of an Indian's defence of his heritage."

Anthony Chick of University of British Columbia's creative writing department offered 'Bye, Mother Alice, which was commended for "credible characters" and for the "stylistic use of the split stage."

Mrs. Olive Nugent of Mission City and James Tallman of West Vancouver both received honorable mention.

Tallman's Trans-Canada Highway was "a very believable encounter between two hitchhikers" while Mrs. Nugent's Hey, Mister, Are You A Stranger? had "extremely good characterization" and "an originality of its own."

The winning entry was The proper Perspective by Warren Graves of Edmonton while second and third prizes both went to Montreal: Timewatch by Charles Godlovitch and Baptism by Robert Tembeck.

Unusual Body Found in Bronx

NEW YORK (UPI) — The headless and skinless body of a 300-pound animal, believed to be either a gorilla or a bear, was found Thursday morning at a Bronx street intersection.

Colonist photo by Ian McKain

INTRIGUING COUPLE fascinate children waiting Thursday for Shrine Circus opening at Memorial Arena. Taking close look at trained seals, Maxie and Sammy, from left, Ken Davis, Ricky Book, Roberta Thomas, Alex McLellan.

Shrine Circus Tempo Titillates

By BERT BINNY

For two solid hours of fast-moving, non-stop entertainment it would be difficult indeed to top the Shrine Circus now showing at Memorial Arena.

To say that there is something going on every minute of the time is an understatement: this is a three-ring affair and sometimes three acts are performing simultaneously.

The Hubert Castle International Circus has a scintillating cast of lions, tigers, elephants, seals, camels, llamas, bears, chimpanzees, poodles and even a skunk to say nothing of clowns, jugglers, acrobats and aerialists.

The ringmaster's whistle blew promptly at 4 p.m. Thursday, opening the first show.

The acts were cosmopolitan: a tight rope artist from Spain, acrobats from Czechoslovakia, aerialists from Mexico and a young man from West Germany on a sky wheel.

Another sensation was 14-year-old Ray Valentine who successfully performed a triple somersault, blindfolded, on the flying trapeze.

There was a band consisting entirely of elephants, chimpanzees on roller skates and bear riding a bicycle complete with a very youthful human passenger.

The camels and the seals were on simultaneously.

"Little people in fur coats" were a very lively troupe of French poodles which included Miss Brigitte Bardot. They were clever, highly amusing and, above all, they seemed to enjoy what they were doing.

The circus is great entertainment and it goes on again today at 2 and 8 p.m.

Really, it would be a pity to miss it!

VIE GUIDE

y it really was!
UNGER
JAMES

TERN OF THE CENTURY...
THFIELD &
ESOTA RAID"
ARING! DANGEROUS! DEFIANT!
ROBERTSON in
FIELD, MINNESOTA RAID
ALL Written and Directed by PHILIP KAUFMAN
IVERSAL / ROBERTSON AND ASSOCIATES PRODUCTION
NT —PLUS—
sfaction Guaranteed!
S TONIGHT
Feature 6:30, 9:30 p.m.
"Company" Once Only 8:00 p.m.

of Slimy
quirming
ere—
of Gaping
Devouring
Devouring
Devouring
DGS
ay that
strikes back!
JAMES H. NICHOLSON present
RAY MILLAND
JOAN and ADAM
VAN ARK ROARKE
as "Clint"
ORDEN · MAE MERCER
BILLIAM · NICHOLAS CORTLAND
COLOR by MOVIELAB
n AMERICAN INTERNATIONAL Release
Y AT 2 THEATRES
Daily at 1:10, 3:10, 5:10, 7:10, 9:20
Last Complete Show 8:55 p.m.
Gold Age 50c to 5 p.m.
Drive-In
Gates 8:30 p.m.
Show at Dusk
George Hamilton in
IVEL"
With SUE LYON
and SHOP
to 5 p.m. at the Tillicum

STEAK • LOBSTER TAIL • STEAK AND LOBSTER TAIL
ARNIE ARNIE'S PLACE
THE CELLAR
. . . is the ONLY PLACE on FATHER'S DAY
Entertainment—BUNK McEWEN Daily
FRIDAY, SATURDAY from 7 P.M.
The Great RAY and VIRGINA NEWMAN
RESERVATIONS or DROP IN—382-1714
1061 FORT STREET, VICTORIA, B.C.
Open SUN. FROM 3 P.M.
CORNED BEEF • SPARE RIBS

"A ROYALLY PLUSH PRODUCTION! BEAUTIFULLY COMPILED FOOTAGE... IN LOVELY COLOR! LOADED WITH NOSTALGIA...MUCH THAT IS FASCINATING!" —New York Times
"WELL WORTH SEEING!" —New York Daily News
"ENTERTAINING THE FILM BECOMES A STORY TO VIE WITH ROMANTIC FICTION!" —New York Post
THE WALTER READE ORGANIZATION PRESENTS
A JACK Le VIEN PRODUCTION
A KING'S STORY
MADE WITH THE PERSONAL CO-OPERATION OF H. R. H. THE DUKE OF WINDSOR AND THE DUCHESS OF WINDSOR
...is a love story.
Narrated by ORSON WELLES · Music Composed and Conducted by IVOR SLANEY
Directed by HARRY BOOTH · Produced by JACK Le VIEN
Associate Producer ARTHUR S. FERRIMAN · IN COLOR · CONTINENTAL
HAIDA
806 YATES STREET
383-4278
Doors Today and Sat. 1:00. Shows — 1:15, 3:10, 5:00, 7:00, 9:10
Sunday Doors 1:15 Shows from 1:30
Monday Doors 6:45 — Shows 7:00 and 9:10
Children and Golden Age 50c
STARTS TODAY

I DON'T CARE WHAT YOU SAY, OFFICER, WE ARE STOPPING HERE FOR OUR FOURTH WEEK!
Doors 12:50
Shows 1:00, 3:00, 5:00, 7:00, 9:00
Golden Age 50c
ODEON 2
780 YATES STREET
383-0513
ON THE BUSES

RELATIONS
SAPPHO DARLING
ODEON 1
780 YATES STREET
383-0513
Warning: Completely concerned with sex. —B.C. Director
Held Over 2nd Week!
Gordon Pinsent
THE ROWDYMAN
In Color
COUNTING HOUSE CINEMA 1
383-3434
Doors 6:45
Shows 7:15, 9:15
Adult Entertainment
Corner of Broad and Broughton

The Greatest Concert of the Decade!
NOW YOU CAN SEE IT AND HEAR IT... AS IF YOU WERE THERE!
George Harrison
Eric Clapton
Bob Dylan
THE CONCERT FOR BANGLADESH
Doors 6:45
Show 7:15, 9:15
COUNTING HOUSE CINEMA 2
Corner of Broad and Broughton
383-3434

THE MEDIÆVAL INNS
NOW OPEN SUNDAYS
(Full Facilities)
5 P.M. 'til 10 P.M.
Reservations at
1005 Broad St. 386-8317

REMEMBER
FATHER
ON HIS DAY
JUNE 18
SPECIAL FATHER'S DAY MENU
Executive Cut Prime Ribs
or
12-oz. Boneless Top Sirloin Steak
(Complete Dinner)
Served from 5 p.m. · Reserve NOW!
SUNDAY, JUNE 18th
In the air conditioned Persian Room
Century Inn
The Inn on Centennial Square
383-1151 We Park Your Car FREE!

DINGLE HOUSE
Dine in an authentic Victorian atmosphere. Featuring our very special "Prime Rib of Beef."
AFTERNOON TEA
3 p.m. to 5 p.m.
PRIVATE DINING FOR 15 to 35 PERSONS
Reservations after 12 Noon Daily, 382-8721
Opens daily 5-11 p.m.
Closed Mondays
137 GORGE RD. EAST

'Buon Apetito'
La Torre Di Pisa
the "Reasonably Priced"
Authentic Italian Restaurant
Serving Cannelloni Lasagna, Ravioli, Rigatoni, Manicotti, Spaghetti, Pizza, Steak, Chicken Cacciatore, Veal Scallopini and your choice of beverages.
Take-Out Orders Available
Parkade Nearby
1314 Government Street
Victoria, B.C., 382-7731

AT LEAFHILL GALLERIES
An Exhibition of New Paintings by Canada's Outstanding
HAROLD L. LYON
June 16th to 24th
OPEN 10 A.M. to 5 P.M. DAILY
FRIDAY — 7 P.M. to 9 P.M.
47 BASTION SQUARE, VICTORIA, B.C.
384-1311

8th ANNUAL ESQUIMALT
"Buccaneer Days"
JUNE 16, 17, 18
FRIDAY, JUNE 16th
BULLEN PARK, 7:30 P.M.
Crowning of Buccaneer Queen by His Worship Mayor A. G. Young. Music—Royal Canadian Sea Cadet Corps "Rainbow" Band.
PRESENTATION OF AWARDS 8 p.m.
Display by Esquimalt and Saanich Lionettes Baton Corps.
"Sunset Ceremony" Royal Canadian Sea Cadet Corp "Rainbow" Band.
SATURDAY, JUNE 17th
7:00 a.m. · 12 Noon—Pancake Breakfast Sports Centre Parking Lot.
10:30 a.m.—Parade, Esquimalt Road from Dominion Road to Admirals Road.
12:00 Noon Approx.—Presentation of Parade Trophies, Sports Centre Stage.
12:00 Noon—Tug-of-War, Bullen Park.
12:15 p.m. · 3:30 p.m.—Band and Drill Contest, Sports Centre.
11:00 a.m. · 4:00 p.m.—Fun, Contests, Games, Sports Centre Stage.
12:30 p.m. · 8:00 p.m.—Salmon Barbecue, Sports Centre Parking Lot.
1:30 p.m.—Sports Programme. (Participants in Buccaneer Dress), Bullen Park.
2:00 p.m.—Golden Age Tea, All Welcome Garden Club Flower Show, Jubilee Hall.
1:00, 3:00, 6:00 p.m.—Bantam Girls Softball Tournament, Bullen Park.
7:00 p.m. · 8:30 p.m.—Variety Concert.
7:00 p.m. · 8:30 p.m.—Variety Concert. Silver Threads Kitchen Band, Bert White—Vaudeville acts.
7:30 p.m.—Presentation of Trophies, Sports Centre Stage.
7:30 p.m. · 10:30 p.m.—Senior Citizens Dance Jubilee Hall.
9:00 p.m.—Adult Dance—Sports Centre.
Concessions
Bingo Rides
ALL EVENTS ARE FREE
Kiddies' Rides Candy Floss
Balloons Clowns
Buccaneer Burgers
SUNDAY, JUNE 18th
KINSMEN GORGE PARK
FLEMING BEACH
FISHING DERBY
Daybreak—12:30 p.m.
KINSMEN GORGE PARK
1:00 p.m.—Canoe Races
Barrel Races
2:30 p.m.—Races for Children.
Novelty Races
Horse Shoe Pitching Contest
CLOSING BAND CONCERT IN THE BANDSHELL
VICTORIA CITY POLICE YOUTH BAND

FUN FOR ALL THE FAMILY!
SHRINE CIRCUS
"A SPANGLELAND FANTASY"
Produced by HUBERT CASTLE
2 SHOWS DAILY, 4 and 8 p.m.
• MEMORIAL ARENA •
TODAY ONLY
Reserve Seat Tickets at Arena Box Office

THE
Harem Club
CABARET
Is Proud To Present
• THE EXOTIC
SUNNI DAYE
and
• MISSIE LEE
CONTINUOUS SHOWS
Dance Music for All Ages by the
HARMONY GRITS
Open 8:30 · 2:00 Daily
8:30 · 1:00 Saturday
1318 Broad Street
Reservations 383-5525

POGO

RIP KIRBY

AN AIRBORNE ENCOUNTER IS BRIEF...

BLONDIE

MARY WORTH

Hi and LOIS

KERRY DRAKE

ARCHIE

JUDGE PARKER

LIL ABNER

MORGAN

M.V. Chesnut

Kill with Care

I was commenting recently in this column on the tremendous advances which have been made in the chemical control of weeds. Stemming from the simple non-poisonous 2,4-D solution for killing dandelions and plantains in the lawn without injuring the grass, nowadays we have all sorts of special formulations for controlling tough weeds like clover, chickweed and Creeping Charlie.

We have crab grass killers, couch grass killers, poison ivykillers, buttercup killers, total vegetation killers for keeping driveways free of weeds and grass for a whole year or more, and there is even a preparation called Reglone which will kill water weeds in ponds and lakes without injuring fish.

What I am concerned about today, though, is not so much the weedkiller itself but the method of application of these preparations. It is so easy to control weeds nowadays that we are becoming careless in the handling of a dangerous chemical; dangerous, that is, to our valued plants and shrubs and those in neighbouring gardens.

★ ★ ★

For instance, a lot of folks still insist on applying weedkiller to a lawn with one of those pump-up pneumatic sprayers, and for my money, this is about the surest way to lose friends and infuriate neighbours. The stuff comes out of the spray nozzle in the form of a fine mist which will drift out of bounds in even a light breeze, killing expensive plants and shrubs down wind from you.

This is getting to be a very common occurrence, and my mail is loaded every summer with reports of mysterious blights which have twisted and distorted the leaves of cherished plants, shrubs, vines and small trees. In almost all such cases, the trouble can be traced to weedkiller fumes drifting in from a careless job of application somewhere in the neighbourhood, with the right kind of wind, it could be as much as half a mile away.

Some plants are particularly susceptible to this kind of damage. Tomato plants, for instance, will curl and distort their leaves at the slightest trace of weedkiller pollution in the air. Grape vines and their ornamental cousin, the Virginia Creeper, are both highly vunerable, and I once lost a beloved double white lilac and a viburnum all because some lunkhead on our street decided to spray his dandelions on a windy day.

There is no great trick in applying weedkiller safely. Rather than a fine, misty spray, I favor wetting the leaves with coarse droplets such as you would get from a wateringcan. However, if you do use your regular watering can, you must remember to wash it out very thoroughly after use, for even just a trace of weedkiller remaining in the can could kill your pet plants next time you carry them a drink.

Incidentally, there is a clever little plastic gadget in the garden shops called the WeedRite Sprinkle Bar costing less than a dollar which does a grand job of weedkiller application. It fits on your watering can in place of the regular spout, and dispenses the weedkiller solution accurately, safely and economically.

★ ★ ★

The garden shops sell another safe and simple applicator; this is simply a one-gallon jug made of bright yellow plastic and fitted with an applicator head pierced with pinholes. As long as this gadget is reserved exclusively for killing weeds, there is no need to decontaminate it as you must with your regular watering can.

I can't say I am overly keen on hose-end sprayers for killing weeds, although I find them useful for insecticides and liquid fertilizer. Here again, the chemical is delivered as a fine mist which is capable of drifting. Moreover, these gadgets are almost always held too high for safety; whatever kind of applicator is used, it should deliver the weedkiller close to the ground to minimize the possibility of drift.

Jack Smith

Logic Beats Science

Some time ago I observed that women have a mystical way of dealing with thermostats, a method whose logic transcends the simple laws of thermodynamics.

For years my wife used to set the thermostat at 90 if she wanted to heat the house up fast. Of course she didn't actually want the temperature to go up to 90, which would have been insufferable.

But it was her conviction that if she set the thermostat at 90 the temperature would go up to 72, an agreeable level, more rapidly than if she set the thermostat at 72. No amount of argument ever disabused her of this idea.

★ ★ ★

When I first expressed my theory I was accused of being a sexist. I then retained a professional scientific consultant, William Kendall Overturf, to conduct a research into this phenomenon, and at last his report is in.

"My in-depth surveys," he states, "have uncovered a number of interesting findings. One of the basics that kept cropping up was a sort of Pavlovian conditioning.

"Obviously, from early pigtails up, as soon as mama would let her use the big stove (whether gas or electric), the female was brainwashed in the idea that to boil water faster, you turn it up to high.

★ ★ ★

"She then automatically transfers this concept to the heating of a home. This is a logic that we fellow scientists can not reasonably argue with."

He cites one case history of a wife whose laundry room was right next to the dining room, in which the builder had foolishly placed the thermostat.

When she did her wash in the morning, the thermostat, which was set for 70, thought it was already over 70, and wouldn't turn the furnace on, though the rest of the house was cold.

To force the thermostat to act, the woman turned it up to 90. "Until she can attain a sort of over-all heat balance," Overturf explains, rather wonderingly, "she has to leave it at 90!"

Overturf did much of his reasearch in a small bar frequented by other scientists from a toy factory.

"Women are well-represented in this motley assemblage," he says, "and some have come up with ingenious solutions to everyday problems."

He regards one of these as a classic. The woman and her husband had just bought a home and found that the thermostat control was right next to the fireplace, where the contractor had foolishly put it. Consequently, everyone within 15 feet of the fireplace was hot and the rest of the house was freezing.

"The situation was intolerable. What did the wife do? She did the logical thing. She called the wife of the former owner and asked her what she did."

What the previous owner had done, she confessed, was to keep a bowl of ice water and a wash cloth near the thermostat on nights when they had a fire. She would simply soak the cloth in the ice-water and hang it over the thermostat.

★ ★ ★

"Then," Overturf reports, "all systems were go for about an hour. I know I would not have thought of this simple but effective answer and I doubt if you would either."

A sad thing happened to poor Overturf, though, as he was recording some late findings and working on his hypothesis. He was, as he puts it, "struck by a horrible thought!"

★ ★ ★

Many years ago he had designed an enormous air-conditioning system for a big company. Money was no object, and the system had several advanced features, including a high-low boiler with two-speed burners.

"Below 75, only the low fire would be turned on; but for any setting above 75, the big ones came on. It only took the secretaries two days to figure out that if they cranked up the thermostate, the room heated more rapidly."

Overturf thus feels he may have been responsible for the entire phenomenon. "God knows how many secretaries and their offspring I contaminated!"

Overturf has dropped out of the project, evidently because of a sense of guilt. As a matter of professional integrity, however, he did give me his conclusion. He says its voodoo.

Rabbit Says Hello

JAMES BACON

LONDON — What a funny feeling to walk across a soundstage and all of a sudden hear a big white rabbit say: "Hey, you're the only one I know in this group." It would have been like something out of Harvey if it had been the cocktail hour, but it was early morning at Shepperton Studios on the outskirts of London. Occasion was the invasion of 190 press and theatremen from the U.S.A. on the set of Alice's Adventures in Wonderland. The big white rabbi who spoke was **Michael Crawford** of Hello, Dolly! fame. It's amazing what Crawford is going through to play this role. He spends two hours getting made up each day and then at night he travels to the West End, does a full night of theatre as the star of the town's new hit comedy, No Sex Please, We're British. As a rabbit he can't even eat — not even lettuce. "I think three quarts of milk a day, else I would perish, and going to the bathroom, you wouldn't believe what I go through."

Everybody was on the set, one of the most colorful in screen history. **Dame Flora Robson** with orange hair was there portraying the head-chopping Queen of Hearts in the **Lewis Carroll** classic. For the distinguished Miss Robson, the role is just one in a long succession of queens. In fact her first stage performance in 1921 was as Queen Margaret here in London. The starring role of Alice is being played by 15-year-old **Fiona Fullerton** from Surrey. She is remihiscent of a young **Jean Simmons** except for her chestnut hair and green eyes. Jean was about 15 when she first did Ophelia to **Laurence Olivier's** Hamlet.

You can, by one visit to the set, almost make a sure bet that designer **Anthony Mendleson** will be the favorite to win next year's Oscar for costume.

Sydney Harris

The Dotter Foiled

I knew there was a rising tide of what is called "consumerism" these days, but I never dreamed that during my lifetime the lowly species of humanity known as the drama critic would ever be protected from quotational abuse.

One of the earliest pieces I wrote, more than 20 years ago, dealt with "the drama critic's dotter," a little man employed by theatrical producers to place three little dots . . . like this . . . within the advertisements of play reviews.

Like the ad that reads: "'Exciting . . . Amusing' says Matilda Frump of the Evening Bugle," when Miss Frump's complete remark was "exciting my contempt, this play is amusing only in its unconscious triteness."

Sometimes a critic will pan everything about a play — its plot, acting, direction, music, singing, dancing, and find a kind word only for its scenery, which is called "gay and imaginative."

Two days later, he is amazed to see an ad for this fiasco quoting him as calling it "gay and imaginative," and omitting to mention it was merely the scenic effects he applauded.

Now the New York department of consumer affairs has adopted a new regulation barring the use of deceptive quotations in stage, motion picture and book advertisements.

The little dots will no longer work, especially when the ad suggests that a favorable comment applied to a minor portion of the show was used by the critic in an unrestricted way.

In the past, a skillful dotter could accomplish miracles with his little device.

As he explained in the earlier piece, "When the show, Nirvana came to town, I had the devil's own time with quotations. The critics unanimously panned it, as you know. The most influential one, in fact, declared it to be scarcely better than Abie's Irish Rose."

"How did you handle that?" I asked him.

"There was only one thing to do — put my three dots at the beginning of the ad, like this: . . . ". . . better than Abie's Irish Rose. "It was my triumph of the season."

In the past, I left the little dotter with the remark, "You have a fascinatingly morbid profession, which I would not find enjoyable."

As I moved off, he repeated to himself, with deep satisfaction: "Fascinatingly . . . enjoyable." There was nothing the man couldn't do with phrases out of context.

But I suppose he can always get a job . . . writing epitaphs for politicians' tombstones . . . even in New York.

Tito
. . . to Poland

NAMES in the NEW

$1,135,0

Ransom

A Recor

CARACAS, Venezuela — Police launched a sweeping manhunt after kidnappers released industrialist **Carlos Dominguez**, whose family had paid a record $1,135,000 ransom.

Dominguez arrived at his Caracas residence in a taxi at 6 a.m. He appeared to have been drugged but was otherwise unharmed.

Police, who had stayed out of the case at the request of Dominguez' family, set in motion an especially organized dragnet and checked all vehicles leaving Caracas in a search for the kidnappers.

Dominguez, 68, was kidnapped the evening of June 1 and held until payment of the ransom, which was delivered in a still unrevealed manner.

The $1,135,000 payoff ranks as the world's highest to date. The previous record was $600,000 paid in the United States in 1953 by the parents of **Bobby Greenlease**, six, later found murdered.

□

BELGRADE — Yugoslavia's **President Tito** will fly to Warsaw for a series of talks with Polish leaders, government sources said. Tito's visit will be a largely ceremonial affair to maintain contracts with a fellow socialist country, since no outstanding political or diplomatic conflicts exist between Poland and Yugoslavia, the sources said.

□

BOSTON — Film director **Alfred Hitchcock** has some definite things to say about wine and buffet cocktail parties. "Some day I would like to walk through a buffet party carrying one single item on my plate — a shrunken head," said Hitchcock, commenting on partygoers who pile everything on their plates.

□

LAS VEGAS, Nev. — A price tag of more than $2,000 has been put on the head of a Nevada hotelman in an underworld assassination contract, and when he appears to answer a murder indictment he will be given all necessary police protection. **John William Hicks**, indicted in a slaying connected to the "Hollow Chip" cheating ring at gambling casinos, is presently free on bail and in Los Angeles.

□

MONTREAL — Man and His World, the five-year-old successor to Expo 67, will open for a 1972 season, Mayor **Jean Drapeau** has announced. No date has yet been set.

□

WASHINGTON — Shortly after **President Nixon** welcomed him to the White House as "a world leader of first rank," president **Luis Echeverria Alvarez** of Mexico strongly criticized U.S. foreign policy before a joint session of congress. "The countries of the third world are glad to see any negotia-

HA
SE
is
SNATHS, BLADES AN
STONES IN GOO
TERRA MU
Large bags.
SPECIAL, each
22-LB. BAG WEED
With Killex.
SPECIAL, each
CLARK & COR
BAY
DR

Care

ter use, for even just a dkiller remaining in the your pet plants next time m a drink.

y, there is a clever little it in the garden shops edRite Sprinkle Bar cost- a dollar which does a weedkiller application. It atering can in place of the and dispenses the weed- accurately, safely and

★ ★ ★

n shops sell another safe pplicator; this is simply a g made of bright yellow itted with an applicator with pinholes. As long as reserved exclusively for there is no need to decon- you must with your regu- can.

I am overly keen on hose- for killing weeds, although useful for insecticides and r. Here again, the chemi- d as a fine mist which is drifting. Moreover, these most always held too high hatever kind of applicator uld deliver the weedkiller ound to minimize the pos- t.

cience

I doubt if you would her."

sad thing happened to r Overturf, though, as he s recording some late find- s and working on his hy- hesis. He was, as he puts "struck by a horrible ught!"

★ ★ ★

fany years ago he had de- hed an enormous air-condi- ning system for a big com- y. Money was no object, the system had several anced features, including high-low boiler with two- ed burners.

Below 75, only the low fire uld be turned on; but for setting above 75, the big s came on. It only took the retaries two days to figure that if they cranked up thermostate, the room ted more rapidly."

verturf thus feels he may e been responsible for the ire phenomenon. "God ws how many secretaries their offspring I contami- ed!"

verturf has dropped out of project, evidently because a sense of guilt. As a mat- of professional integrity, vever, he did give me his clusion. He says its voo-

JAMES BACON

e of the most colorful in on with orange hair was Queen of Hearts in the nguished Miss Robson, the on of queens. In fact her as Queen Margaret here ice is being played by 15- ey. She is reminiscent of a r chestnut hair and green she first did Ophelia to

, almost make a sure bet will be the favorite to win

oiled

How did you handle that?" sked him.

There was only one thing do — put my three dots at beginning of the ad, like ; . . . ". . . better than e's Irish Rose. "It was triumph of the season."

n the past, I left the little ter with the remark, "You e a fascinatingly morbid fession, which I would not d enjoyable."

s I moved off, he repeated himself, with deep satisfac- n: "Fascinatingly . . . en- able." There was nothing man couldn't do with rases out of context.

But I suppose he can ways get a job . . . writing taphs for politicians' tomb- nes . . . even in New York.

Tito
. . . to Poland

Hitchcock
. . . "one item"

NAMES in the NEWS

$1,135,000 Ransom A Record

CARACAS, Venezuela — Police launched a sweeping manhunt after kidnappers released industrialist **Carlos Dominguez,** whose family had paid a record $1,135,000 ransom.

Dominguez arrived at his Caracas residence in a taxi at 6 a.m. He appeared to have been drugged but was otherwise unharmed.

Police, who had stayed out of the case at the request of Dominguez' family, set in motion an especially organized dragnet and checked all vehicles leaving Caracas in a search for the kidnappers.

Dominguez, 68, was kidnapped the evening of June 1 and held until payment of the ransom, which was delivered in a still unrevealed manner.

The $1,135,000 payoff ranks as the world's highest to date. The previous record was $600,000 paid in the United States in 1953 by the parents of **Bobby Greenlease,** six, later found murdered.

□

BELGRADE — Yugoslavia's **President Tito** will fly to Warsaw for a series of talks with Polish leaders, government sources said. Tito's visit will be a largely ceremonial affair to maintain contracts with a fellow socialist country, since no outstanding political or diplomatic conflicts exist between Poland and Yugoslavia, the sources said.

□

BOSTON — Film director **Alfred Hitchcock** has some definite things to say about wine and buffet cocktail parties. "Some day I would like to walk through a buffet party carrying one single item on my plate — a shrunken head," said Hitchcock, commenting on partygoers who pile everything on their plates.

□

LAS VEGAS, Nev. — A price tag of more than $2,000 has been put on the head of a Nevada hotelman in an underworld assassination contract, and when he appears to answer a murder indictment he will be given all necessary police protection. **John William Hicks,** indicted in a slaying connected to the "Hollow Chip" cheating ring at gambling casinos, is presently free on bail and in Los Angeles.

□

MONTREAL — Man and His World, the five-year-old successor to Expo 67, will open for a 1972 season, Mayor **Jean Drapeau** has announced. No date has yet been set.

□

WASHINGTON — Shortly after **President Nixon** welcomed him to the White House as "a world leader of first rank," president **Luis Echeverria Alvarez** of Mexico strongly criticized U.S. foreign policy before a joint session of congress. "The countries of the third world are glad to see any negotiations and any agreement that tends to reduce international tensions. But they are suspicious of pacts between great powers that ignore the rights and interests of less developed nations," he said.

□

OTTAWA — The defence department announced that a world's light-aircraft altitude record has been set by Canadian armed forces officer Lt.-Col. **Ray Windover,** 47, of Ottawa and Belleville, Ont., who flew a 31-year-old Interstate Cadet S1-A to an altitude of 30,800 feet — 880 feet short of six miles in the air.

□

TAIPEI — Chinese nationalist intelligence sources said they have not received any information from agents in China to back up Hong Kong press reports that **Mao tse-Tung** is seriously ill or dying.

□

WASHINGTON — **Sen. William Proxmire** (D — Wis.), called on the U.S. Air Force to court martial Gen. **John Lavelle** for ordering about 20 unauthorized bombing raids over North Vietnam last winter.

□

WASHINGTON — The president of Pepsi Cola and the political committee of the largest stock brokerage firm in the United States — Merrill, Lynch, Pierce, Fenner and Smith — lead the list of publicly reported contributors to President Nixon's re-election campaign.

□

NASHVILLE, Tenn. — The wife of Cannon County sheriff **Burton Moulder** testified in his moonshine trial that a state agent threatened to send Moulder to prison if she broke off an affair. Moulder is accused of selling an illegal still to a federal undercover agent for $175.

□

STOCKHOLM — Indian prime minister **Indira Gandhi** arrived in Sweden to start a 10-day tour of three European countries and address the UN environment conference in Stockholm.

□

PHNOM PENH — Cambodia's president, Marshal **Lon Nol,** was officially given a mandate to rule this country for the next five years.

□

UNITED NATIONS — Arrangements were made to fly the body of Icelandic Ambassador **Hannes Kjartansson** back to Iceland. Kjartansson, 55, Iceland's permanent UN representative since 1965, died of a blood clot on the brain Sunday in a New York hospital.

$92,000
EVERY COLOR — MODEL
HONDA
"World of Pleasure"
PEARSON

HAYING SEASON *is here!*
SNATHS, BLADES AND SHARPENING STONES IN GOOD SUPPLY

TERRA MULCH
Large bags. SPECIAL, each 1.49
22-LB. BAG WEED AND FEED
With Killex. SPECIAL, each 5.89

382-9107
CLARK & CORDICK Ltd.
BAY at DOUGLAS
DRIVE RIGHT IN!

the Bay

FOCUS ON SUMMER
With these savings on Kodak Cameras. Great gifts for shutter-happy Dads.

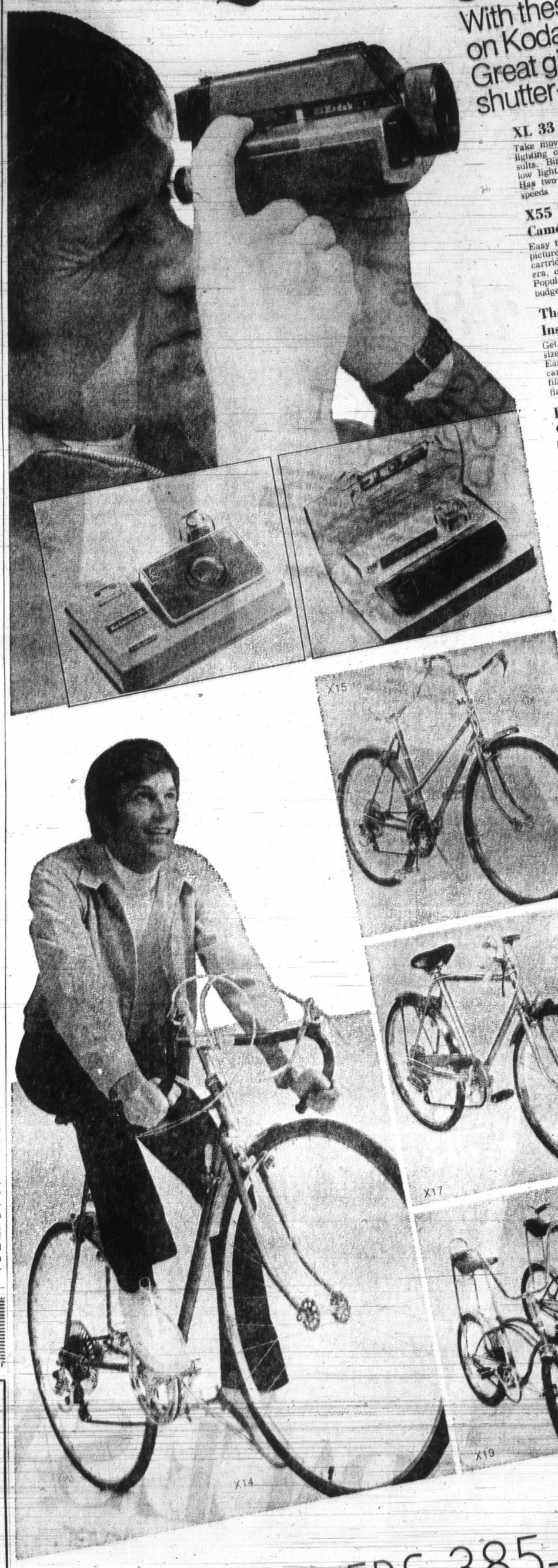

XL 33 Movie Camera
Take movies anytime . . . under all lighting conditions with excellent results. Binocular type viewing, with low light signal, end of film signal. Has two filming speeds 139.99

X55 Instamatic Camera Kit
Easy to operate. Lets you take flash pictures without batteries. Drop-in cartridge loading. Kit includes camera, colour film and magicube flash. Popularly priced for any budget 15.99

The New Pocket Instamatic
Get full-sized pictures from a pocket-sized camera. Perfect for holidays. Easy to use, no batteries, drop-in cartridge loading. Includes camera, film, flashcube 28.99

Everyday Low Prices On Kodak Film
For clear, bright pictures every time.

CX 135-20	1.85
CX 135-36	2.89
KII or KX 135-20	3.39
KII or KX 135-36	4.75
CX 126-12	1.19
CX 126-20	1.85
KX 126-20	3.39
CX 127	1.05
CX 120	1.05
CX 620	1.05

COME TO THE BAY FOR ALL YOUR PHOTO FINISHING NEEDS. For prompt, top quality service at all Bay stores.

Cameras, Victoria, Main Floor

TRAIL BLAZERS
Enjoy family fun and fitness with specially priced bikes from the Bay.

X14 **MEN'S TOPRIDER 10 SPEED:** Deluxe model with lightweight racing frame, centre-pull brakes with added safety levers. 23" frame, 27" wheels. Green, gold, white. 79.99

X15 **LADIES TOPRIDER 10 SPEED:** Deluxe design with full size chromed fenders, padded seats, conventional handlebars, side pull brakes. In purple. 76.99

X16 **BOY'S TOPRIDER 10 SPEED:** Lightweight green frame with drop type taped handlebars, side pull brakes and suntour derailleurs gears with protector. Save today. 69.99

X17 **BAYCREST 5 SPEED JUNIOR RACER:** Gold racer has Shimano Lark gears, sidepull brakes and drop type taped handlebars. 65.99

X18 **BOY'S 3 SPEED RACER:** A winner with "Favorit" derailleure gears, chromed rims, racing pedals with reflectors, and leather sport saddle. Our low price, only 49.99

X19 **HI-RISE COASTER BIKES:** For boys or girls, this dependable model has banana seat, hi-rise handlebars, chrome sissy bar, and safe coaster brakes. 46.99

Sporting goods Downtown (2nd floor), Richmond, Lougheed, Surrey.

Use you Bay Account. Enjoy those new things now.

STORE HOURS: 9:30 a.m. to 6 p.m. daily. Thursday and Friday, 9:30 a.m. to 9:30 p.m. Free Customer parking in the Bay Parkade.

PHONE ORDERS 385-1311
Gulf Islands and Island centres outside Greater Victoria call Zenith 6040 toll free.

Hudson's Bay Company

Sex of One, Half-Doesn't Of the Other

STOCKHOLM (UPI) — Asked at a press conference about "the flood of pornography polluting the sexual environment," Britain's Minister for the Environment Peter Walker replied:

"The British government is against pornography and for sex."

Pollution Credo Almost There

STOCKHOLM (UPI) —A Swedish delegate to the UN environment conference said the group reached agreement early today on all except two of the principles in the controversial declaration on the human environment.

"There is a complete deadlock on that point," the delegate said.

They also agreed to drop one principle dealing with one nation's right to demand information from another on environmental dangers and decided to send it to the UN General Assembly for debate and decision.

This principle earlier caused a heated argument between Brazil and Argentina — Latin American neighbors.

Delegates said China was still holding out in her opposition to a principle calling for a ban on the use of testing of nuclear weapons.

The Chinese, who have said they need further tests to develop their nuclear forces "for self defence," insisted that the principle be replaced by a call for destruction of all nuclear and biological weapons.

This was opposed by the United States, conference sources said.

The working group was working against the clock. It must produce an agreement Friday — the last day of the 11-day conference. UN officials scheduled a 3 p.m. plenary session in the hope that agreement would be reached.

Earlier, the conference achieved two of its major objectives — the establishment of a $100 million environment fund and a new UN environment body and the approval of an action plan for the environment.

The action plan on the human environment included more than 100 recommendations to the UN General Assembly on international action to half the destruction of the environment and preserve it where no pollution exists.

The final batch of recommendations was approved in plenary session Thursday.

After a lengthy debate the conference decided to recommend to the UN General Assembly to establish a 54-member governing council for the environment with a permanent secretariat run by an executive director.

The conference refrained from recommending where the council headquarters should be located and invited interested nations to apply within 30 days.

The United States and other industrialized nations wanted a smaller council but an Australian amendment, supported by the developing nations, extended the number of council member nations from 48 to 54.

Conference sources said the framework of an agreement on the declaration was hammered out in a session which lasted into the early hours of Thursday. But U.S. sources said there were still points of disagreement.

Maurice Strong, the Canadian secretary general of the 114-nation conference, said he was confident that there would be some sort of a declaration presented to the final plenary session of the conference Friday.

"I believe we will have a declaration before Friday," he said after a closed session with the working group, in which he and the Swedish delegate acted as mediators between China and the third world on the one side and the United States and other industrialized nations on the other.

The U.S. delegation chief, Russell Train, said China had complicated the work by presenting a long list of amendments including "language on Southeast Asia" in the preamble.

He said it was too early to tell whether there would be a declaration at all.

SHOP TONIGHT AT ALL BAY STORES

the Bay

CGE PORTABLE AUTOMATIC WASHER

Easy to operate. Easy to store. The compact portable washer that rolls to the sink, fits almost anywhere. With a five-pound capacity, a maximum wash time of 12 minutes. Features high water level setting for full loads and a low water setting for smaller loads. White. Approx. 36" high, 21" deep, 21" wide.

Even the price is compact!

249.95

CGE COMPACT DRYER

Another space-saver. Designed with many features of the larger model. Yet you can store it almost anywhere...in a closet, under a counter, even hang it from a wall! Features normal drying cycle, fluff cycle, even a permanent press cycle. White. Approx. 30" high, 21" wide, 18¾" deep.

Another super buy at the Bay!

169.95

Optional stacking stand extra.

Major Appliances, Downtown (Sixth floor), Lougheed, Richmond, Surrey, Victoria.

USE YOUR BAY ACCOUNT. Enjoy those new things now.

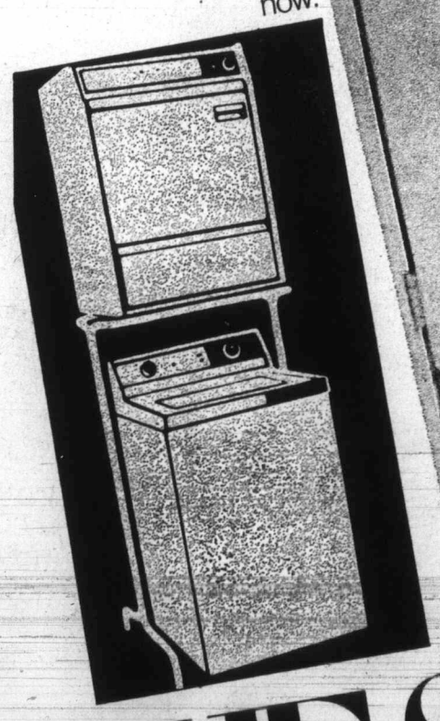

THE SPACESAVERS

CGE's new compact-sized washer and dryer. Perfect for apartments.

Hudson's Bay Company — THERE'S MORE FOR YOU DOWNTOWN

Shop by phone 385-1311

Order Boards opens 8:30 a.m. Gulf Islands and Island centres outside greater Victoria call Zenith 6040 toll free. STORE HOURS: 9:30-6 daily, 9:30-9:30 Thursday and Friday. FREE PARKING.

Nixon:

Approve Arms Pacts, Budget

WASHINGTON (UPI) —President Nixon urged Congress Thursday to approve the Soviet-American Arms control agreements before Sept. 1, after "a very searching inquiry," so the next crucial phase of negotiations with the Russians can begin in October.

During a two-hour, 35-minute White House briefing for House and Senate committee members who will consider the accords, the president also strongly recommended approval of his $75.9 billion defence budget for next year as an incentive for serious future negotiations.

He said Soviet leaders with whom he met in Moscow last month "made it absolutely clear that they're going forward with programs for offensive weapons not covered by the agreement."

For the United States "not to go forward with its programs, or to reduce them, any incentive for the Soviet Union to negotiate a follow-on agreement would be removed," he said. "We need a credible defence posture so that the Soviet Union will have an incentive to negotiate a perment offensive weapons freeze."

Nixon's was the first disclosure that the second phase of the Strategic Arms Limitation Talks (SALT) is scheduled to begin in October, presumably in Vienna and with Ambassador Gerard Smith still leading the U.S. delegation.

Their goal will be agreement on a comprehensive, permanent limitation on all offensive weapons systems of both countries to replace the five-year interim agreement covering land-based ICBMs and submarine-launched missiles which Nixon and Soviet communist leader Leonid Brezhnev signed May 26.

LUNDS

926 Fort St.

AUCTION

TOMORROW 9:15 A.M.

View Today Until 5 p.m.
Tomorrow From 8 a.m.

ESTATE CAR
To close the estate of the late
MAX HILL WELCH
1966 BUICK "LE SABRE"
53,595 Miles—Low Reserve
TO BE SOLD AT 9:15 A.M.

FURNISHINGS—RUGS
SWIMMING POOL
RUBBER BOAT
TOOLS

Include a spot welder, powered metal cutting band saw, acetylene torch, large vise, brass bolts, socket sets, small tools, extension ladder, boys' and girls' bicycles, leaf sweeper, wheel barrow, Major Appliances.

LUNDS AUCTIONEERS & APPRAISERS — PHONE 386-3308

It's

KILSHAWS

1115 Fort St.

AUCTION

Friday at 7:00 p.m.

Modern chesterfield suites — new loveseats, Danish teak table and chairs, Maple twin beds
Console table — dinette sets — chests, Mantel mirrors — oak longcase clock, carved Oriental hall seat.

Oriental rugs
5 Chinese Tien Tsin and Sarouks, etc.

30" elec. range — refrigerators, brassware, china, glassware, etc., etc.

KILSHAW'S AUCTIONEERS LTD.
384-6441
Cash guaranteed appraisals call Kilshaws

Nixon:

Approve Arms Pacts, Budget

WASHINGTON (UPI) —President Nixon urged Congress Thursday to approve the Soviet-American Arms control agreements before Sept. 1, after "a very searching inquiry," so the next crucial phase of negotiations with the Russians can begin in October.

During a two-hour, 35-minute White House briefing for House and Senate committee members who will consider the accords, the president also strongly recommended approval of his $75.9 billion defence budget for next year as an incentive for serious future negotiations.

He said Soviet leaders with whom he met in Moscow last month "made it absolutely clear that they're going forward with programs for offensive weapons not covered by the agreement."

For the United States "not to go forward with its programs, or to reduce them, any incentive for the Soviet Union to negotiate a follow-on agreement would be removed," he said. "We need a credible defence posture so that the Soviet Union will have an incentive to negotiate a perment offensive weapons freeze."

Nixon's was the first disclosure that the second phase of the Strategic Arms Limitation Talks (SALT) is scheduled to begin in October, presumably in Vienna and with Ambassador Gerard Smith still leading the U.S. delegation.

Their goal will be agreement on a comprehensive, permanent limitation on all offensive weapons systems of both countries to replace the five-year interim agreement covering land-based ICBMs and submarine-launched missiles which Nixon and Soviet communist leader Leonid Brezhnev signed May 26.

LUNDS

926 Fort St.

AUCTION

TOMORROW 9:15 A.M.

View Today Until 5 p.m.
Tomorrow From 8 a.m.

ESTATE CAR

To close the estate of the late
MAX HILL WELCH
1966 BUICK "LE SABRE"
53,595 Miles—Low Reserve
TO BE SOLD AT 9:15 A.M.

FURNISHINGS—RUGS
SWIMMING POOL
RUBBER BOAT
TOOLS

Include a spot welder, powered metal cutting band saw, acetylene torch, large vise, brass bolts, socket sets, small tools, extension ladder, boys' and girls' bicycles, leaf sweeper, wheel barrow, Major Appliances.

LUNDS AUCTIONEERS & APPRAISERS PHONE 386-3308

It's

KILSHAWS

1115 Fort St.

AUCTION

Friday at 7:00 p.m.

Modern chesterfield suites — new loveseats, Danish teak table and chairs, Maple twin beds
Console table — dinette sets — chests, Mantel mirrors — oak longcase clock, carved Oriental hall seat.

Oriental rugs
5 Chinese Tien Tsin and Sarouks, etc.

30" elec. range — refrigerators, brassware, china, glassware, etc., etc.

KILSHAW'S AUCTIONEERS LTD.
384-6441
Cash guaranteed appraisals call Kilshaws

HANDSOME LOOKS FOR DADS AT LEISURE ...SPECIAL PRICES

Fine, Jersey-knit combed-cotton Shirts from Italy

outstanding value

4.99

X5 Boldly-striped crew-neck pullover. Combinations of 2 and 3 colours. Navy-white, brown-white, rust-white, burgundy-white, navy-red, navy-red-white; navy-green-white and brown-rust-white. S.M.L.XL.

Sport Shirts, Downtown (Main floor), Lougheed, Richmond, Surrey, Victoria, Prince George

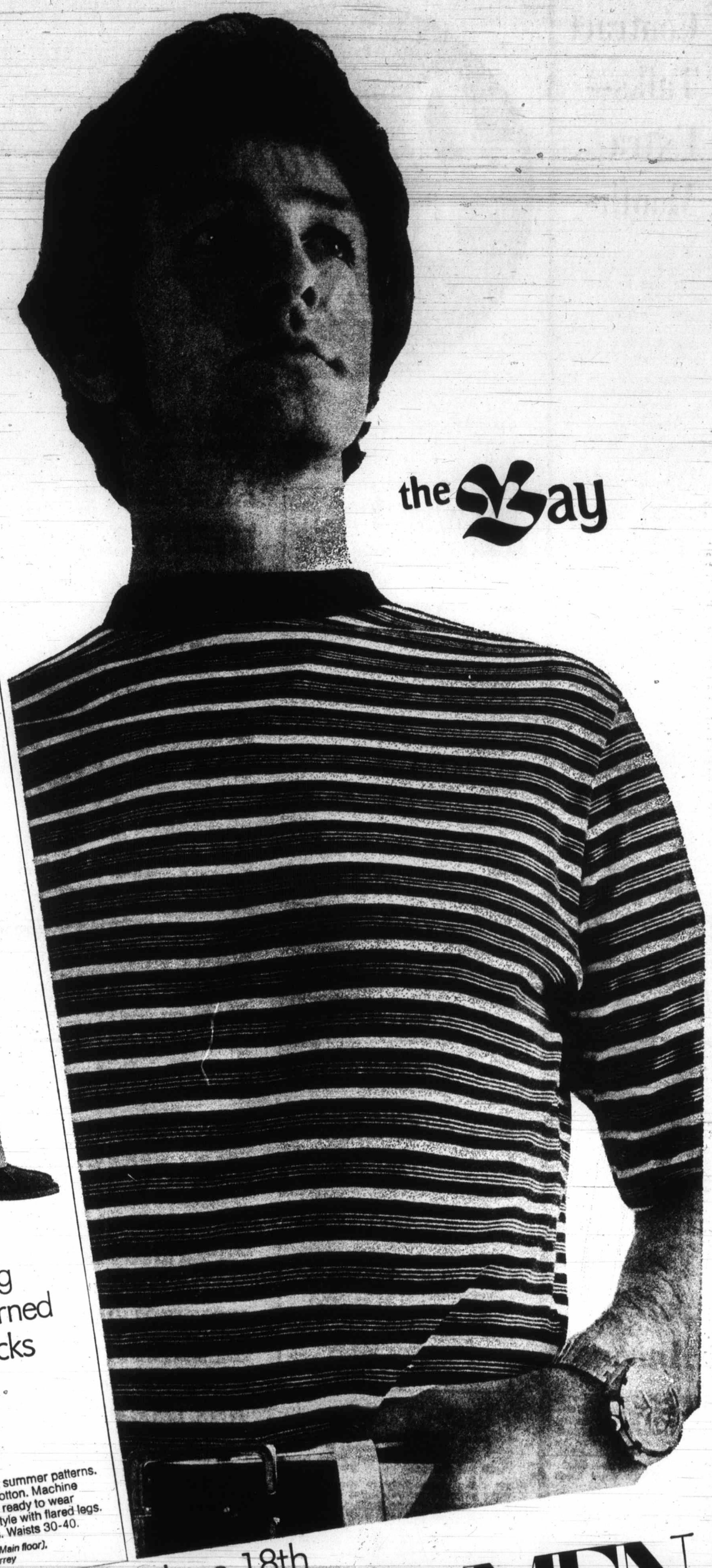

the Bay

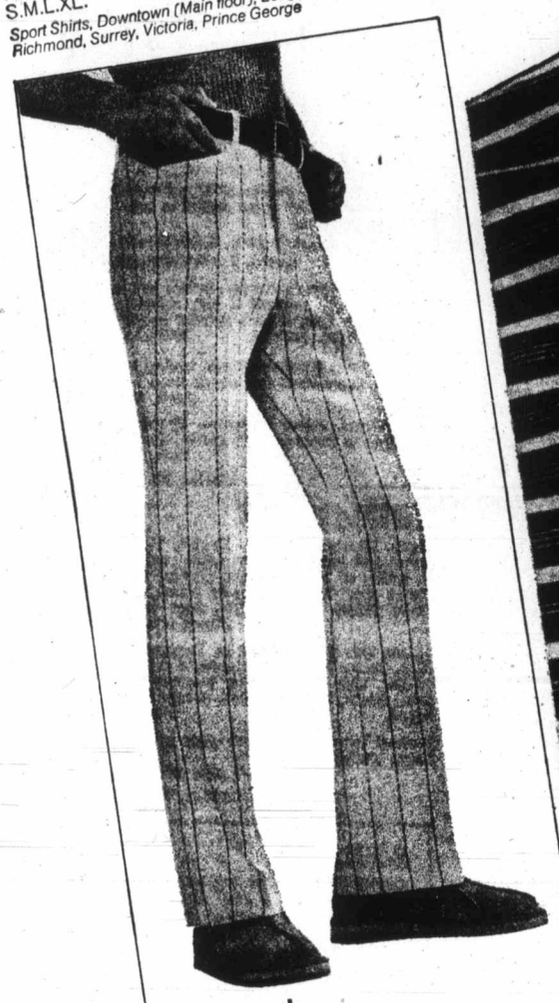

Cool neat-keeping fancy-patterned no-iron Slacks

special for Dad

6.99

X6 A whole batch of crisp, summer patterns. In carefree polyester/cotton. Machine wash and dry. They're ready to wear again. Cut executive-style with flared legs. Greys, blues and tans. Waists 30-40.

Casual Wear, Downtown (Main floor), Lougheed, Richmond, Surrey

Make it a great day. Father's Day, June 18th

THE STORE FOR MEN

Hudson's Bay Company

OPEN 9·30-6 DAILY, 9·30-9·30 THURSDAY AND FRIDAY. FREE PARKING. SHOP BY PHONE 385-1311. ORDER BOARD OPENS 8·30 A.M.
GULF ISLANDS AND ISLAND CENTRES OUTSIDE GREATER VICTORIA CALL ZENITH 6040, TOLL FREE.

THERE'S MORE FOR YOU DOWNTOWN

Quebec

Contract Talks— Extra Month

QUEBEC (CP) — Labor Minister Jean Cournoyer says he has received cabinet approval to amend emergency legislation which forced striking public service employees back to work in April.

He said Thursday he will amend the date of June 30 set for the government to impose contracts and thus allow at least a month of extra bargaining time with the common front of public service unions.

He told reporters that although contract talks had not made any progress in the last month, the Quebec cabinet had approved his request to set back by four or five weeks the deadline by which agreements can be imposed on 200,000 public service workers.

An 11-day strike by teachers, civil servants, hospital and liquor board workers was ended April 21 by emergency legislation. The act which ordered the strikers back on the job also set June 30 as the deadline for negotiations.

If no satisfactory contract had been worked out by then, the Quebec government would impose one, thus in effect eliminating the workers' right to strike until the new agreement expired in mid-1974.

The legislation came under fire from common front leaders who have repeatedly demanded that it be repealed or at least modified.

Cournoyer, who is also civil service minister, said an atmosphere of mistrust has surrounded recent contract talks.

A good example, he said, was last Friday when negotiations broke off after government negotiator Rejean Larouche objected to public statements by a union official.

The common front leaders said he was demanding a retraction, but Larouche said he simply asked for assurance that the unions would not make any misleading public statements.

"I would like everyone to be aware of the fact that we are trying to make every effort to show that we want to negotiate," Cournoyer said.

He also referred to a counter-proposal on job security which the government had put forward over protests from its partners — Quebec school boards. The government had suggested that unemployed teachers and other school board workers be given priority for jobs over new applicants.

Quakes Jolt Ancona

ANCONA, Italy (UPI) — A series of earth tremors Thursday jolted Ancona, causing new damage in this Adriatic port city from which an estimated 70,000 of its 100,000 inhabitants fled in panic following the first sharp shock Wednesday.

Officials said the first shock which hit the city was followed by 39 aftershocks through the night, some of them almost as strong as the original quake.

Residents watched from the safety of parked cars and from trains and buses provided by local authorities as the quakes opened gaping cracks in buildings and buckled sidewalks.

Hospitals reported eight persons were injured by falling masonry and that one man died of a heart attack apparently induced by the quakes.

The temors also destroyed several buildings which had been damaged in an earthquake last February.

Medics Strike

ROME (Reuter — Italy's 100,000 doctors went on a 24-hour strike Friday, leaving the country's population of 55 million without medical care except for emergencies.

the Bay

Downtown BONUS DAY

Friday and Saturday shop for storewide Bonus Values while quantities available. Personal shopping only.

FATHER'S DAY THIS SUNDAY! MAKE IT A GREAT DAY!

SPORTSWEAR

Stretchy Lace Blouses in gorgeous summer colours. Collar, button front, long-sleeve style. Great Value. **Each, only 6.99**

SPRING PANT COATS AT FANTASTIC SAVINGS! Your favorite styles in poplins, denims and canvas, for juniors and misses. Wear now into Fall . . . at this low price, you can't afford not to. **Each, only 11.99**

Classic Rib Knit Pullovers—Long-sleeve scrivys, turtle and crew necks in the young looks you love to layer on! Washable, summer-weight acrylic and cotton blend in 1"x1" rib knits. White, sky blue or pink. S.M.L. **Each, only 6.99**

Lacy Knit Acrylic Cardigans — Choose these lightweight, feminine-looking toppers to wear with summer dresses and skirts. Pretty all-over lacy pattern in off-white, navy or light blue. Long sleeves, covered buttons. S.M.L. **Each, only 5.99**

Sportswear, Victoria, Second

BODY FASHIONS

Save ½ to ½ on Body Fashions — Choose from a wide variety of styles including panty hose, rib knit body shirts, cat suits, tops and tights. In black, white, navy, wineberry. Sizes A, B and C. **Each, only 99¢ to 6.99**

Body Fashions, Victoria, Second

HOSIERY, HANDBAGS

Hosiery — Good day to stock up on hosiery in your favourite summer shades. Broken sizes — so hurry. **Pair, only 49¢**

Straw Handbags — Your favourite summer styles including the ever-popular shoulder bag. In white, navy, brown, bone and multi colours. **Each, only 3.99 and 5.99**

Hosiery and Handbags, Victoria, Main

FASHION ACCESSORIES

Terrycloth Mules — Machine washable mules for everyday comfort. Handy for travel or leisure time at home. Colourful stripes in aqua/white, pink/white or red/white. S.M.L. **Pair, only 1.29**

Aztec Knit Tank Tops — So cool and colourful for sunny summer days. Pair them up with shorts and pants for holiday comfort. S.M.L. Multi colors of blue, green, rust. **Each, only 2.99**

Fashion Accessories, Victoria, Main

FASHION FOOTWEAR

Women's Shoes — Pumps and straps by a well-known maker. Good choice of styles in black or brown leathers. Broken sizes. **Pair, only 9.99**

Senior Girls' Canvas Joggers — Oxford styles in white with blue stripe canvas uppers and rubber soles. Washable. Sizes 6 to 9. **Pair, only 2.99**

Fashion Footwear, Victoria, Second

TRADE-IN AND DEMONSTRATOR SEWING MACHINES

Choose from a good assortment of models including straight sews and semi-automatics. Some console machines included. You'll save during the Bay's Bonus Day prices. **Each, only $39 to $109**

Sewing Machines, Victoria, Second

FASHION FABRICS

45" Brushed Nylon Terry—The wash and wear fabric that's perfect for loungewear, summer tops, robes, children's playwear. Plains, novelty florals and abstracts. **Yard, only 2.99**

45" Cotton Prints—Truly an easy-care fabric that's washable, crease-resistant and so comfortable to wear. Novelty prints, florals and abstracts in a good assortment of summery colours. **Yard, only 1.99**

Fashion Fabrics, Victoria, Second

WATCHES

Rally Watches—Great timer for sports car racing and other sporting events. Perfect for guys or gals. Rubberized strap. 17-jewel Swiss movement. Colored dials and cases. Water-resistant. 22 only. Were 19.99. **Each, only 14.99**

Watches, Victoria, Main

NOTIONS

Lounge Chair Pads—Comfortably foam padded. Rain and waterproof. Add colour and comfort to your patio chairs now. Many assorted patterns and colours. Tie down straps. **Each, only 88¢**

Notions, Victoria, Main

SPORTING GOODS

Tourist Tents — Centre pole construction with canopy over the door. Water-repellent drill. Sewn-in floor. Size approx. 9'x9'. **Each, only 39.99**

Sporting Goods, Victoria, Downstairs

CHILDREN'S WEAR

Infants' Hooded Towel Sets—Cotton terry toweling with drawstring hood. One size. White with pastel trim. **Each, only 1.49**

Acrylic Blend Baby Blankets — Soft, cosy and easy to launder. Finished with smooth binding. In pink, blue, yellow or white. 36x50". **Each, only 3.29**

Infants' Bibs—Long style plastic bibs to give baby good coverage. White with animal prints in white with mauve, green or melon. One size. **2 for only 1.49**

Infants' Blanket Sleeper—Lightweight acrylic in assorted pastel stripes. Crew neck styling with zipper front. Easy to wash. S.M.L. **Each, only 2.59**

Children's Wear, Victoria, Third

GIRLS' WEAR

Girls' Bathing Suits—One and two-piece styles in stretch nylon. Assorted summer colours. Sizes 7-14. **Each, only 2.99 and 3.99**

Girls' Long Cotton Gowns — Dress up just like mom for entertaining at home. Peasant style gowns with scoop neck and three-quarter sleeves. White top with contrasting skirt. 4-6x. **Each, only 3.99; 7-14, Each only 4.99**

Girls' Denim Scooter Skirts — Skirt front, short back in blue cotton denim with white trim. Sizes 7 to 14. **Each, only 2.99**

Girls' Wear, Victoria, Third

CHILDREN'S SHOES

Children's Slip-Ons—Assorted colours and broken sizes in this group of vinyl and leather slip-on shoes for children—so hurry. **Pair, only 2.99**

Children's Shoes—Leather or patent slip-ons and ties. Assorted colours and broken sizes. Some girls' and boys' styles. **Pair, only 4.99**

Children's Shoes, Victoria, Second

BOYS' WEAR

Boys' Cotton Briefs—Regular cut in white only. Sizes 4-6x. Were 69c. **Pair, only 29¢**

Boys' Cotton Knit T-Shirts — Crew neck, long sleeves. Red, navy, gold or brown with contrast trim at neck. Broken sizes 4-6x. Were 79c. **Pair, only 49¢**

Boys' Knit Shirts—Cotton blends in an assortment of long and short sleeved styles. Button fronts. Assorted colors. Broken sizes 8 to 16. Were up to 4.50. **Each, only 2.99**

Pre-School Boys' Wear, Victoria, Main

MEN'S FURNISHINGS

Men's Short Sleeve Knit Shirts—Easy-care blends in blue, mauve, tan or peach plains and stripes. Your choice of crew, Beery, or placket collar styles. S.M.L.XL. **Each, only 4.99**

Men's Dress Shirts—Permanent press polyester and cotton blends in long and short sleeve styles. Plain shades including blue, apricot, green, mauve, rose. Sizes 14½ to 17. **Each, only 1.99**

Men's Stretch Ankle Socks—Cool and comfortable for summer wear. Blends of Kroy wool and nylon in plain shades and fancy patterns. One size fits 10 to 12. **Pair, only 99¢**

Men's Furnishings, Victoria Main

MEN'S CLOTHING

Men's Casual Pants — Easy-care fabrics in straight leg and flare styles. Assorted plains and wovens. Broken sizes 30 to 42. Were 14.95. **Pair, only 7.99**

Men's Non-Dress Casuals, Victoria, Main

TOYS, LUGGAGE

6 Transistor Pocket Radio—Plastic case with earphone and 9-volt battery. A dandy little radio for the children. **Each, only 4.99**

Slide 'n Splash Pool—6 ft. wide with a slide that guides and slides the kids into 15" of water. One-piece polyethylene body won't leak. Drain plug included. Colors galore with multi-color daisies on the interior. **Each, only 13.99**

Sea-Saw Splash Pool—Dips the children into 12" of water. Rotates 360 degrees at the whim of those in the swim. 6' oval single piece molded body. 45" detachable sea-saw assembly. Bright multi-colour balloon decorations. **Each, only 14.99**

Union Trunks — Great for shipping or storage. Covered with blue steel. Heavy duty hardware. Size 36"x39"x20". **Each, only 19.99**

Toys and Luggage, Victoria, Third

HARDWARE

Black & Decker 10" Radial Arm Saw—Features include: up-front controls, 10" blade cuts 3" deep. 2 h.p. single voltage direct drive motor. Manual brake. **Each, only 219.99**

Black & Decker ⅜" Drill— Each, only 12.48

Black & Decker 2-speed Jig Saw — Each, only 19.48

Black & Decker 7¼" Circular Saw—Powerful 1 h.p. motor. **Each, only 26.95**

Black & Decker 7¼" Commercial Duty Saw— Each, only 59.99

Hardware, Victoria, Downstairs

HOUSEWARES

Bayerest Can Opener—Has knife sharpener attachment. Opens most size cans. Avocado or gold color with chrome trim. One year over the counter guarantee. **Each, only 16.99**

Bay 4-pce Stainless Steel Cookware Set — 3-ply stainless steel. Includes one each: 38-oz. covered saucepan, 130-oz. Dutch oven, 77-oz. double boiler with cover. Attractively gift boxed. **Set, only 24.99**

Corning Ware Twin Set—Includes one 48-oz. and one 56-oz casserole with Pyrex lids. Resistant to damage from heat or cold. White with blue. **Set, only 7.47**

Bayerest 3-Speed Portable Mixer — Chrome beaters with quick release beater ejector. Tip-resistant heel rest. Convenient wrap-around cord. Avocado color. One-year replacement guarantee. **Each, only 11.99**

Torcan 8" Straight Blow Fan — Modern design, wire base. **Each, only 7.99**

Single TV Tray — SUBS in metal with brown woodgrain finish. **Each, only 1.29**

Housewares, Victoria, Third

STAPLES

Wabasso No-Iron Sheets—50-50 polyester/cotton. Bold floral 'Kontiki' print design in blue, tango, cocoa. Flat or fitted

Each, only Twin, **5.38**; Double, **5.98**; Queen, **7.38**; Cases, pr. **2.68**.

Cotton Terry Beach Towels—Before you head for the beach, get yourself a big, colourful beach towel at the Bay. Bright, splashy colours in assorted patterns. 36x64". **Each, only 4.99**

Tartan Travel Blanket—Comes packed in its own zippered case. Ideal for car or boat. **Each, only 10.99**

Embroidered Pillow Cases — Beautiful, hand-made pillow cases in 100% cotton. Standard size. **Pair, only 2.49**

Staples, Victoria, Third

CHINAWARE

20-pce. Breakfast Sets — English Tudorware in brown and gold colour on white, red and black on white, or blue on white. Service for four includes four of each: dinner plates, bread and butter plates, cereal bowls, cups and saucers. **Boxed sets, only 8.99**

5-piece Tea Set — Made in England by Sadler Bros. Cream colored earthenware with gold color design. This fine English teaware consists of open sugar, creamer and 5-cup teapot. Gift boxed. **Set, only 6.99**

Seafood Icers — Imported clear sparkling glass keeps seafood chilled. **Boxed sets, only 6 for 5.99**

Chinaware, Victoria, Third

8-TRACK STEREO TAPES

Many Canadian Artists. Titles include: Tribute to Elvis. King of the Banjo, Maurice Bolger. Canadian Open Old Time Fiddler's Contest. Jim McHaig's Dixielanders. Harry Hibbs at the Caribou Club, Folk Songs. Catherine McKinnon, "The Voice of an Angel." The Esso Trinidad Steel Band. I Like Frankie Yankovic by Walter Ostanek. What About Me, Anne Murray. The Abbey Tavern Singers, "We're Off to Dublin." Harper Valley PTA. Dick Nolan, Newfoundland Songbook. **Each, only 3.49**

Records, Victoria, Main

CAMERAS, BINOCULARS

The Bay Binoculars — 7x35 mm centre focusing binoculars have coated lenses. Includes case and shoulder strap. **Each, only 19.88**

Slide Projector—150 watt for 35 mm slides. Clear, bright picture. Compact and neat. **Each, only 19.99**

Slide Viewer—2"x2" Argus hand slide viewer. Battery operated. Batteries extra. **Each, only 88¢**

Haninex Super 8 Movie Camera — Manual operation for light control. Drop-in loading. Just aim and shoot. Battery operated. Batteries extra. **Each, only 13.99**

Camera Counter, Victoria, Main

HOUSEHOLD NEEDS, CANDIES

Florient Air Freshner—Large size. **Each, only 59¢**

HBC Shampoo—34-oz. size. **Each, only 1.79**

Edge Shave Cream— Each, only 99¢

Schick Injector Blades with Free Razor— Each, only 88¢

Pear's Soap—Toilet size. **3 for only 1.19**

Smiles 'n Chuckles—1-lb. box of chocolates. **Each, only 1.39**

Turtles — 7-oz. box. **Each, only 1.39**

Tavener's Tins— 2 for 88¢

Household Needs, Candies, Victoria, Main

GARDEN SHOP

Garden Wheelbarrow—3 cu. ft. capacity. Semi-pneumatic tire. Excellent for around the yard. **Each, only 10.99**

Garden Shop, Victoria, 2nd Level Parkade

ACCESSORY FURNITURE

Metal Bookshelf Units — Economically priced steel bookshelf or storage units can also be used as room dividers. Lightweight yet sturdy. Rubber tipped legs for floor protection. Walnut finish. 3, 4, 5 and 6-shelf units.

3-shelf—9"x23"x25" **Each, only 6.99**
4-shelf—9"x36"x36" **Each, only 9.99**
5-shelf—9"x36"x48" **Each, only 13.99**
6-shelf—9"x36"x58" **Each, only 15.99**

3-Tier Record Rack—Mobile record storage unit featuring two racks that will store up to 100 LP records. Shepherd castors make it easy to move. 19"x12½"x24½". **Each, only 18.99**

Best Buy Light Bulbs—Easy on the eyes. Available in popular sizes. Limit — 6 per customer. 40, 60 and 100 watt sizes. **6 for only 89¢**

Patio Wagons—Portable, lightweight wagons for serving family and guests outdoors on the patio or in the garden. **Each, only 14.99**

Vinyl Patio Chaise — A great gift idea for Father's Day. Comfortable chaise in orange, green or blue. **Each, only 16.99**

Director's Chair—Use it indoors or out. In avocado or orange. **Each, only 16.99**

Accessory Furnishings, Victoria, Main

DRAPES, CUSHIONS

Shortie Drapes—By Boutique. Attractive unlined drapes with pinch pleated headings. Lovely for bedroom or kitchen windows. 1 width by 45" long. **Pair, only 9.99**

Other sizes:
1½ widths x 45" long. **Pair, only 14.99**
2 widths x 45" long. **Pair, only 19.99**
1 width x 54" long. **Pair, only 11.99**
1½ widths x 54" long. **Pair, only 17.99**
2½ widths x 54" long. **Pair, only 21.99**

Toss Cushions — Beautiful cushions covered in crushed velvet with tassel trim. Assorted colors. **Each, only 3.99**

Draperies, Victoria, Fourth

APPLIANCES, ELECTRONICS

Baycrest Mini Freezer—7.5 cu. ft. capacity — stores up to 320 pounds of food. Fast freeze coils. White only. Warranty: 1 year parts and labour. 5 years on sealed unit. 5 years food spoilage insurance. **Each, only $159**

Baycrest Modular Stereo Component — Includes amplifier, 2 speakers, Garrard 2025 changer with diamond needle. 2 speaker enclosures with 2 speakers in each. Solid state. Walnut grain vinyl finish. Warranty: 90 days labour. 1 year on parts. **Each, only $89**

Sanyo Cassette Tape Recorder—AC and Battery operated. Push-button type. Carrying handle. **Each, only 49.99**

Appliances, Electronics, Victoria, Fourth

BAYMART BUDGET STORE

Polyester Pant Tops — Short sleeved styles for summer. Perfect to wear with shorts or pants. Three color combinations or stripes: navy and red, brown and orange, pink and yellow. S.M.L. **Each, only 2.99**

Women's Swim Suits—One and two-piece styles. Some knits and crocheted suits. Sizes 32 to 38. **Each, only 7.99**

100% Acrylic Cardigans—In white only. Great for cool days. **Each, only 6.99**

Long Dusters—For summer lounging at home or away. Perma press fabrics in soft pastel shades. S.M.L. **Each, only 5.99**

Men's Long Sleeve Knit Shirts—50% polyester, 50% cotton in assorted plains and jacquards. Great gift for dad. Sizes 14½ to 17. **Each, only 5.99**

Men's Short Sleeve Dress Shirts—100% polyester, for the easiest care ever. Give one to dad on Father's Day. Jacquards in orange, blue, pink or purple. Sizes 14½ to 17. **Each, only 4.49**

Men's Double Knit Pants—100% polyester knit for comfort and easy care. Subs and discontinued pants in plains and jacquards. Sizes 28 to 42. **Pair, only 9.99**

Men's Leather Jackets (Pigsuede) — Just what dad wants for Father's Day. Sporty leather look jackets in assorted shades of brown. 30" length. Sizes 36 to 42. **Each, only 34.99**

Men's Executive Style All-Wool Suits—Only two days left to get in on this great event! Single and double breasted styles with centre vent and conservative lapels. Spring and early Fall patterns. Hurry for this outstanding offer. Alterations are extra. Reg. 36-46: Short 35-44; Tall 38-46. **Each, only 39.99 or 2 for $76**

Vinyl Web Patio Chairs and Chaise — Aluminum frames with plastic handles and strong vinyl webbing. Green. 5x6 web. **Each, only 3.99**
5x15 web. **Each, only 8.99**

Chair and Chaise Cushions — Blue/green or orang/yellow florals. Plastic cover with foam inside. 1" thick. **Chaise, each, only 3.49**

Hi Back Vinyl Web Chair—Aluminum frames with plastic handles and strong vinyl webbing. Green. 6x9 web. **Each, only 6.99**

Basket Chair Covers—Blue/green or orange/yellow floral. For 27" Hong Kong chairs. **Each, only 4.99**

Baymart Budget Store, Victoria, Downstairs

Hudson's Bay Company

OPEN 9-30-6 DAILY, 9-30-9-30 THURSDAY AND FRIDAY. FREE PARKING. SHOP BY PHONE 385-1311.
GULF ISLANDS AND ISLAND CENTRES OUTSIDE GREATER VICTORIA CALL ZENITH 6040, TOLL FREE.

Island Edition
Duncan Bureau
Ph. 746-6181
262 Station Street
Hamilton Electric Building

No. 158—114th YEAR

Construct

Trudeau:

No Canad Without Quebec

LABRADOR CITY, Nfld. (C Trudeau said Thursday he beli survive as a country if Quebe dependent.

Come Back, Sydney

OTTAWA (CP) — Hell hath no fury like a Cape Bretoner whose biggest city has been wiped out.

But Robert Muir (PC — Cape Breton-The Sydneys) was remarkably serene in the Commons Thursday when he protested about the federal government booklet that committed the dirty deed.

He was fully as concerned about a heading in the booklet which advised that "drowing is unhealthy."

"In Cape Breton," he told the House, "we consider it fatal."

The object of Muir's question of privilege was a booklet titled On The Road — travelling tips for young people. It included a handy little map that placed Sydney, N.S., 300 miles away from the proper location, setting it in the Lunenburg area.

It did other things, too, like listing only two hospitals for Nova Scotia — both of them mental institutions. It managed to move the town of Truro, and appeared to place Dalhousie, N.B., in Quebec.

"This joke book" should be taken off the market, Muir told Health Minister John Munro, whose department produced it.

Muir pointed out that the abbreviation for Newfoundland in the booklet was "N.F." This was apparently in keeping with government policy toward that province: "No Fish."

INSIDE

First Section

Editorial 4
Background 5
Finance 6, 7, 8

Second Section

Local News 13
Sports 14, 15, 16
King Fisherman 19
Provincial Court 20

Third Section

Classified 25 - 35
Bridge 37
Crossword 38
Television 26

Fourth Section

Women's 37 - 40
Theatre 42, 43
Comics 44
Garden Notes 44
Names in the News 45

Island Edition
Duncan Bureau
Ph. 746-6181
262 Station Street
Hamilton Electric Building

The Daily Colonist.

Vancouver Island's Leading Newspaper Since 1858

Brollies Up
* * *
Weather Details On Page 2

No. 158–114th YEAR — VICTORIA, BRITISH COLUMBIA, FRIDAY, JUNE 16, 1972 — 10 CENTS DAILY 20 CENTS SUNDAY

Construction, IWA

Politics, Radicals Strike Links?

Trudeau:

No Canada Without Quebec

LABRADOR CITY, Nfld. (CP) — Prime Minister Trudeau said Thursday he believes Canada could not survive as a country if Quebec were to become independent.

Speaking to about 1,000 students in a question-answer period, Trudeau said he didn't think Quebec would separate.

"It is a question that I don't like to dwell upon very much," he said.

"But the most drastic effect of separation probably would be that we would cease to exist as a country.

"I don't see Canada surviving a separation in two by independence to such a large and basic territory such as the province of Quebec.

"And if the country were to break up in the middle, as it were, I don't think much of it would remain together as a country.

"I imagine some bits would become independent on their own and that other bits would become annexed to the United States or ask the United States for annexation.

"So let's not let that happen." Trudeau arrived Thursday afternoon and was greeted by steady rain and temperature in the low 60s.

Mine workers here are holding study groups to decide whether to go on strike and one student at the question-answer period asked Trudeau for his views on compulsory arbitration.

He replied that Canada had not yet reached the stage where workers and their employers could always agree on what a just wage should be. For that reason no democratic government could take away the right to go on strike.

But strikes are like wars, he said. No side won a war: each side lost a strike.

Asked for his views on foeign investment in Canada, Trudeau said that most of Labrador had been developed through foreign funds.

He added:

"I think most Canadians would prefer to have jobs and a steady income even though they work for foreign corporations."

Few Canadians would elect to be poor and work only for Canadian companies.

The problem of foreign investment in Canada would remain a problem for some time, he said.

Today Trudeau attends the official opening of the Churchill Falls power project.

Come Back, Sydney

OTTAWA (CP) — Hell hath no fury like a Cape Bretoner whose biggest city has been wiped out.

But Robert Muir (PC — Cape Breton-The Sydneys) was remarkably serene in the Commons Thursday when he protested about the federal government booklet that committed the dirty deed.

He was fully as concerned about a heading in the booklet which advised that "drowing is unhealthy."

"In Cape Breton," he told the House, "we consider it fatal."

The object of Muir's question of privilege was a booklet titled On The Road — travelling tips for young people. It included a handy little map that placed Sydney, N.S., 300 miles away from the proper location, setting it in the Lunenburg area.

It did other things, too, like listing only two hospitals for Nova Scotia — both of them mental institutions. It managed to move the town of Truro, and appeared to place Dalhousie, N.B., in Quebec.

"This joke book" should be taken off the market, Muir told Health Minister John Munro, whose department produced it.

Muir pointed out that the abbreviation for Newfoundland in the booklet was "N.F." This was apparently in keeping with government policy toward that province: "No Fish."

Revenue agents start to don borrowed trousers

No Money, Either

Taxmen Leave Naked

MEMPHIS, Tenn. (UPI) — An irate dry cleaner who wouldn't pay his taxes forced three state revenue agents to march naked out of his store Thursday and held a fourth agent hostage for seven hours until Gov. Winfield Dunn flew from Nashville to talk to him.

Black militant dry cleaner LaSaunders Hudson dived headlong out the door of his store into the back seat of a waiting car, driven by a black city official, and was whisked away to a suburban motel to meet with Dunn.

Don Duncan, chief of field operations for the collection division of the department of revenue, staggered out of the BHK Cleaners moments later, haggard but unharmed.

After his hour-long conference with Dunn, Hudson, 29, was taken to jail. A spokesman for the governor said Hudson told Dunn that, "It was impossible for him to pay the taxes and take care of his family and two children. He realized he has done wrong and that he has to face the consequences." Dunn, the spokesman said, agreed.

The siege on Park Street, a black business neighborhood, began about noon when Duncan, accompanied by revenue agents Vince Tuminello, Lee Mullins and John Mabile, went into the dry cleaning establishment to collect $197 in back taxes. Tuminello and Mabile are white, Mullins black.

Hudson and his partner in the cleaning establishment sent letters recently to state officials refusing to pay taxes because "It is impossible for black citizens of the state of Tennessee and of America to be on a par with other citizens of America."

Mabile said Hudson gave them a cheque for $197, and while the other three agents waited at the store, he took it to the bank, where it bounced. He brought it back, he said, and told Hudson, "It was no good."

"He whipped a gun out and said 'Start taking off your clothes.'

"He made Vince, Lee and myself undress completely and go outside. He kept Don hostage and said he wouldn't be released unless Gov. Dunn talked to him personally."

Word of the collection effort had apparently raced through the neighborhood and when the three agents stepped gingerly into the sidewalk, "A crowd of people (estimated at 2,000) had already gathered on the street and they cheered and clapped when he walked out," Mabile said.

The agents, hiding their nudity from the bemused blacks as best they could, hobbled frantically to a parked moving van and wrapped themselves in furniture pads until a sympathetic pastor provided them with ill-fitting trousers.

Nurses Strike

SYDNEY, N.S. (CP) — About 150 nurses in two Cape Breton hospitals went on strike Thursday night.

The nurses say they are being denied job classifications which they say would benefit patients by opening the way for additional staff.

Britain Launches New Peace Bid

LONDON (AP) — Britain launched a new bid for peace in Northern Ireland Thursday night and two of Ulster's top Roman Catholic politicians urged extremists of the Irish Republican Army to stop shooting.

William Whitelaw, British administrator of the embattled province, proposed an all-party conference to promote a political settlement. He also promised a plebiscite on the issue of uniting the North with the Irish republic if there is a widespread wish for one.

Two leaders of Northern Ireland's main opposition group later emerged from a meeting with Whitelaw calling on the IRA's ultra-nationalist Provisional wing to halt its campaign of violence.

They said Whitelaw had promised to "respond positively to any genuine end to violence."

Whitelaw also proposed that provincial elections scheduled for the fall be held on the basis of proportional representation, to ensure that the Roman Catholic minority obtain a fair share in managing Northern Ireland's affairs.

The Catholics now are outnumbered two to one by Ulster's one million Protestants.

William Craig, leader of the militant Ulster Vanguard Movement, objected to the proposal and said his Protestant group "would take steps to disrupt such an election."

But Whitelaw's plan, unveiled in the House of Commons, won support from Britain's opposition Labor party as well as Northern Ireland's Protestant-based Unionist party. The Unionists have dominated Ulster politics for half a century.

Spontaneous Act At Alberni Legal

By DON COLLINS

Provincial Labor Minister James Chabot charged Thursday that union officials were using intimidation to prevent a return to work in the construction industry and promised to come to the aid of the rank-and-file with new legislation.

His move was announced at a time when B.C.'s troubled labor front was hit with a second crisis in two days—this time in the coast forest industry.

Wednesday's refusal of construction workers across the province to obey a back-to-work order that would have ended a lockout-strike situation was followed by a mushrooming strike involving up to 5,000 timber workers, most of them on Vancouver Island.

Port Alberni became the main target as coast region negotiators for the International Woodworkers of America and Forest Industrial Relations failed to reach agreement by midnight Wednesday when a master contract covering 30,000 men expired.

While the men were acting against the orders of their leaders, the strike action was nevertheless legal. Both the last contract and 72-hour strike notice served Monday by the union had expired.

Union officials blamed the unsanctioned walkout on the exasperation of forest industry workers who had waited four months without promise of a worthwhile contract.

But a major figure in the construction industry crisis says he is sure the two disputes are linked by radicals with political motives.

"When someone first asked me I said I didn't think there was any connection," said George Wheaton of Victoria, a vice-chairman with the Construction Labor Relations Association.

"But now I've changed my mind. What has happened suggests to me this thing is political more than anything else."

Wheaton said he blamed radicals.

Signs carried by workers from the Somass Mill at Port Alberni at midnight Wednesday bore the words: "No contract, no work," the same policy slogan of construction unions.

Most of the mills and camps hit by the sudden strike were operations of MacMillan Bloedel, Canada's largest forest company.

Earlier some 3,000 workers were laid off because of a wildcat strike of 800 fallers that began in mid-April to force industry-wide pricing. This meant that by Thursday about 25 per cent of the 30,000 involved in coast negotiations were without work.

Meanwhile, there was no improvement on the construction scene where cabinet had used the compulsory measures of the Mediation Act

Continued on Page 2

Tanya Busch

Goyer Voices Regret

● Slaying charges likely against inmate on leave. Page 21

OTTAWA (CP) — Solicitor-General Jean-Pierre Goyer expressed Thursday his deepest sympathy to the parents of a dead Surrey, B.C., girl and said he is investigating.

He told Eldon Woolliams (PC—Calgary North) that he has asked the commissioner of penitentiaries and the National Parole Board for reports on a convict who may be implicated in her death.

Woolliams asked the minister in the Commons about reports that a prisoner on temporary leave from the penitentiary was being questioned in connection with the death of Tanya Busch, seven, whose body was found Wednesday. Woolliams said there may have been foul play in connection with the death.

He also sought a statement from the minister on the effectiveness of the system of giving temporary leave to prisoners.

Goyer said the success rate for such leave cases is 99 per cent.

Co-operation Set To Start

WASHINGTON (UPI) — The head of the U.S. space agency said Thursday American astronauts are already studying Russian, and Soviet cosmonauts would arrive in Houston within a year to begin training for a joint spaceflight in 1975.

Dr. James Fletcher, administrator of the National Aeronautics and Space Administration, talked with reporters after conferring with President Nixon for about 20 minutes on plans for the first U.S.-Soviet co-operation in space.

INSIDE

First Section

Editorial	4
Background	5
Finance	6, 7, 8

Second Section

Local News	13
Sports	14, 15, 16
King Fisherman	19
Provincial Court	20

Third Section

Classified	25 - 35
Bridge	27
Crossword	28
Television	26

Fourth Section

Women's	37 - 40
Theatre	42, 43
Comics	44
Garden Notes	44
Names in the News	45

Troubles Over? Just Starting!

MANTUA, Italy (Reuter) — Italian businessman Gabriele Cucullo thought his troubles were over when the police found his stolen car — but that was before they got the idea about the bomb.

And the idea about the bomb led to the idea about blowing his car up in case it exploded, which led to Cucullo's idea about refusing—which led to the fine.

The fine of 1,000 lire (about $1.65) for every six hours he leaves his car on the freeway near here was imposed by a magistrate when Cucullo refused to move the car.

The stolen Mercedes was found with its doors locked on the freeway. Police remembered that a similar stolen car turned out to be booby-trapped and killed three policemen near the Yugoslav border two weeks ago.

Bomb disposal experts said they could not tell if the car was dangerous from the outside and proposed to blow off one of its doors.

Cucullo sent them a telegram threatening to sue if they damaged his vehicle.

Then the police suggested he come here and open the door himself, but he refused that idea too, saying it was up to the police.

Mackasey on Immigration Problems:

Reactionary Officials to Blame

OTTAWA (UPI) — The immigration department will dismiss any "reactionary" officials who fail to carry out government immigration policy, Labor Minister Bryce Mackasey said Thursday.

The minister made the remark after detailing for the House of Commons his department's processing of a case in which a Toronto woman committed suicide after her appeal of a deportation order had been turned down. Mackasey later told reporters that some officials are dragging their heels on implementing government policy.

He said government immigration policy is "small-liberal" and he agreed with it, despite flaws in the Immigration Act which he said he intended to straighten out next fall.

"My problem," Mackasey said, "is reactionary officials who fail to carry out policy and as fast as I find them I'll weed them out of the department."

Mackasey expressed annoyance over two points in the case of Mrs. Alicia Wiercioch, a Polish woman who came to Canada in 1968 on a six-month visitor's visa and killed herself after the immigration appeal board turned down her application to be permitted to stay in Canada.

The first, he said, was that his officials had given him faulty information on the reason she was originally ordered deported.

Mackasey said this had resulted in him telling the House that she had not been ordered deported for taking a job in violation of immigration regulations, when in fact, this was the reason.

Asked whether officials would be investigated and reprimanded for this error, he said: "That's an understatement."

The second point, he said, was that he is irritated with the amount of time it takes to process some cases.

"Four years is a long time," he said in reference to Mrs. Wiercioch's case. "I'm not happy with the time span required to appeal and finally dispose of cases."

When cases take "months and months" to process, he said, "I get the impression that some officials are not enamored with government policy.

"I expect that policy to be carried out and carried out swiftly."

Mackasey said 120,000 persons became landed immigrants in Canada last year, of which 40,000 had made their applications from within the country after they had entered as visitors.

One of the main criticisms of the immigration act has been that once a person gains access to the country, he can often stay for several years while appealing his deportation, even if he would not have been permitted to immigrate in the first place if he had applied from abroad.

Mackasey said this fall he intends to "tighten up" the act with amendments.

Massive Opposition . . . *. . . At Public Hearing*

Doman Lone Voice Against Hog Fuel Protests

DUNCAN — Doman Industries of Duncan found itself the only voice in support at a public hearing Thursday on the company's application to dump hog fuel in an area adjacent to Somenos Lake.

A voluminous barrage of briefs from about 70 people present in the Duncan courthouse and other concerned organizations strongly opposed the application.

The hearing of the environment and land use committee was conducted by Recreation and Conservation Minister Kenneth Kiernan. People crowded the County Court chamber and stayed for the entire hearing which lasted for about four and a half hours.

Private Residents Express Fears

Besides several private residents who expressed concern, briefs were submitted by: B.C. Wildlife Federation; Canadian Wildlife Service; fish and wildlife branch of the recreation and conservation department; Cowichan Valley Natural History Society and the Cowichan-Malahat branch of the anti-pollution group SPEC; Central Vancouver Island Health Unit; and the Cowichan Bird Society.

Kiernan said at the end of the hearing he would now report to the environment and land use committee which in turn will make its recommendation to the provincial cabinet. He agreed with comments made earlier in the hearing by Cowichan-Malahat MLA Robert Strachan that a better way must be found to dispose of the waste from the forest industry and that possibly the waste could be used for generating power.

However, he pointed out it would take perhaps two years to design such a plant. Kiernan said he learned from the hearing that people are concerned about proper land use as well as pollution.

Company Called Good Citizen

Lawyer for Doman Industries, Dick Bird of Duncan, said that his company intends to continue to be a good citizen. By disposing of hog fuel on company owned land at Somenos Lake no ecological problem will be created but "it will solve an ecological problem here (Duncan) and at Ladysmith" where the company operates a sawmill.

Bird said: "Using this type of waste as part of a natural process, is recycling it so it will go back to nature in a decent way. This is good citizenship. We have proven our good intentions and know what we are doing."

He referred to an ecological study by T. W. Beak Consultants Ltd. and said, "We promise to abide by the terms of the ecological study."

Bird also introduced at the hearing a public announcement by his company which, providing the company would be allowed to carry out its landfill program, would option its entire waterfront on the southwest side of Somenos Lake and Somenos Creek to the B.C. government under the green belt legislation comprising about 20 acres for $1 an acre.

Firm Dangling A Carrot

Later in the hearing two objectors were critical about that announcement. Vice-president of the B.C. Wildlife Federation Ed Mankelow thought it was ill timed and member of the Cowichan Bird Society Stan Baker, told company officials he thought they were underestimating the intelligence of the public.

"You are dangling a carrot which probably will not be taken."

The company planned an impervious dike around the fill to overcome the leaching problem, which was repeatedly quoted by objectors as dangerous to aquatic life and water fowl.

Process engineer L. E. Harris of Beak Consultants said: "Clay soils with very low permeability which provide excellent filtration for leachate from the fill are present on about 40 acres of the 80-acre site. It is recommended that hog fuel be used only on this 40-acre section in the southwest area of the site.

Sawdust Filling For 20 Acres

"An additional 20 acres of the site are suited to filling with sawdust and wood chips containing a low bark content. It is recommended that the remaining 15 to 20 acres which border on Somenos Lake and Somenos Creek be filled with soil or left unfilled."

Dr. Thomas Griffing from the same consulting firm said that water draining through landfill is referred to as leachate, which is generally recognized as a pollutant, but proper landfill design as suggested by his firm would be effective in averting pollution from waste disposal sites.

Manager of Doman's woodlands division, Joe Frumento, said his company thought that a surplus hog fuel problem at its sawmill could be combined with a land reclamation project on the 80 acres of low land.

"This was substantiated by examining an adjacent property consisting of about six acres which was upgraded for commercial use three years ago by using hog fuel as land fill to raise the height of the land above the winter flood level," he said.

Asked later in the hearing by Strachan how many years the proposed area could be used for the disposal of hog fuel, Frumento said about two or three years. To another query whether his company had tried to find an alternate site for dumping hog fuel Frumento replied, "No."

SPEC spokesman Jim Egan said if there is an element of doubt then the hog fuel dumping should not be allowed and "engineers would have to be God himself to make a statement that no damage will be done" to the Somenos Lake environment.

Mankelow of the B.C. Wildlife Federation warned that hog fuel in other Island areas has done irreparable damage to the environment. "Apart from the pollution aspect of this dumping we believe that it would be wrong as far as land use is concerned.

"This area is one of few on Vancouver Island and possibly British Columbia where the sight of a diversity of waterfowl can be enjoyed from the Trans-Canada Highway. Ribbon development is creeping out from Duncan and if this area were lost to this urban sprawl it would be a tragedy. Yes, we are afraid of pollution, but it is really a social issue. We don't want any more ribbon development."

Dr. Peter J. Reynolds, director of the Central Vancouver Island Health Unit, cautioned that much more research must be done before hog fuel can be readily accepted as landfill. "To date, our work has shown that in the presence of air and water hog fuel does undergo chemical change resulting in offensive breakdown products.

"Without question the appearance of the leachate from hog fuel is the most disturbing feature. In Duncan, during the initial stages of our inquiries it appeared to us that oil had been dumped into a ditch adjacent to the hog fuel. It is now apparent that this oily substance is, in fact, a breakdown product of hog fuel.

Baker, of the Cowichan Bird Society said "the lack of positive and intensive research of the effects by hog fuel as a land fill material on an aquatic environment is of major concern to us.

The brief submitted jointly by the Cowichan Valley Nature History Society and SPEC asked the hearing committee to bear in mind that if it approved the permit and the feared detrimental environmental impact on the lake was fully realized it would by then be utterly impossible to correct the condition which could only deteriorate from bad to worse and quite possibly lead to the complete destruction of the ecology of the entire lake.

Biologist Ira Whitler from the fish and wildlife branch summarizing his brief said "this branch has recommended to the Pollution Control Branch that an alternate refuse disposal site be chosen well away from any useful body of water.."

Lake Supports Waterfowl

He also noted that the lake supports several species of waterfowl and various sport fish and commercial salmon species.

The brief from the Canadian wildlife service, presented by wildlife biologist W. A. Morris said the service's objection was based on both the hazard to wildlife from possible contamination of the lake waters and marshes and the physical nature of the landfill operation which would permanently destroy an area of prime waterfowl.

In his closing remarks the Doman's lawyer said his company has been acting in a responsible manner by engaging specialists to carry out an extensive study and that the company is entitled to take the land it owns and "make it drier."

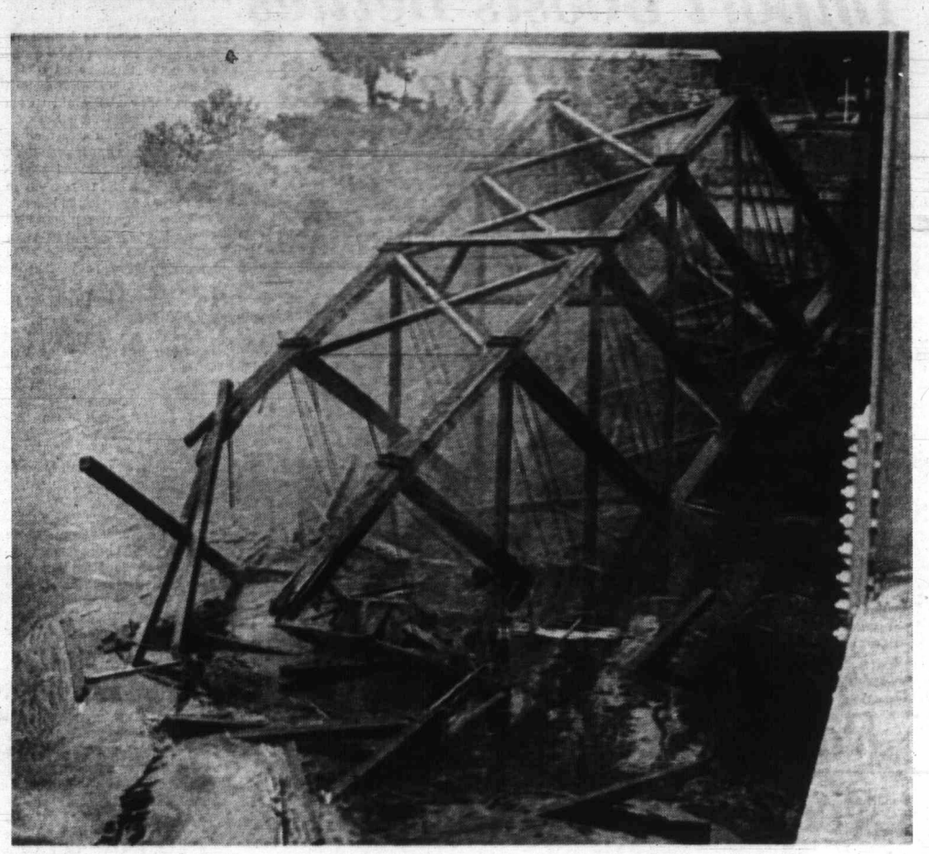

Bridge Takes Final Dive

Highways department demolition experts put this old bridge (right) out of misery of old age Thursday with help of explosives. Bridge once spanned Nanaimo River near Cedar but new structure (below) straightens road and offers two-lane travel. Old bridge was single-lane, wooden-frame antique which was considered unsafe. New bridge is of steel construction and was built last fall.

—Fred Currie photos

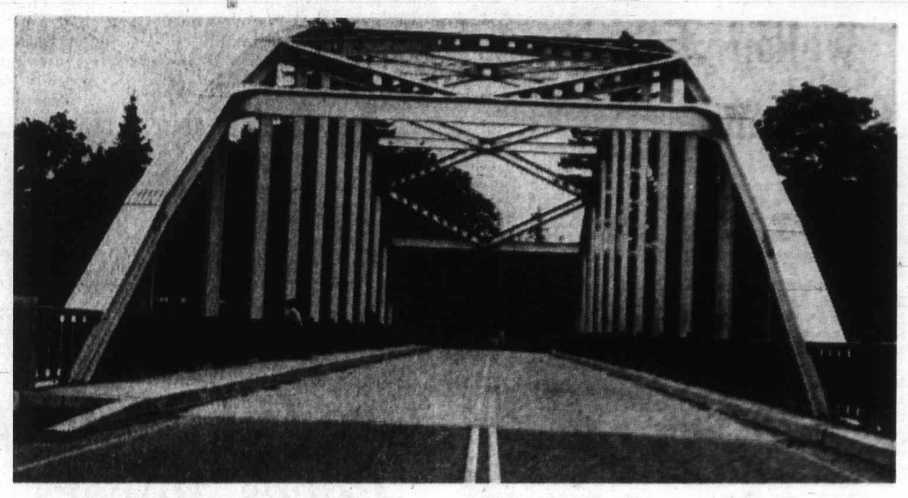

Ladysmith Success

Oyster Purifier Rids Bacteria

An experimental oyster purification plant, in operation at Ladysmith since 1969, has proven to be a success, R. G. McMynn, director of the provincial commerical fisheries branch said Thursday.

Polluted oysters which enter the plant leave it after 48 hours treatment as a product free of contaminated bacteria and "perfectly safe to eat even in a raw state," he said.

The cleansing process involves holding the oysters in ultra-violet irradiated sea water for a period long enough to allow the oysters to free themselves, by normal bacteriological processes, of polluting organisms.

The method requires a plant capable of controlling flow, salinity, turbidity and dissolved oxygen necessary for healthy oysters.

McMynn said a committee set up to monitor the experimental operation can foresee the day when similar plants will allow the oyster industry to expand their growing areas to leases which are presently restricted or closed.

Harmac Stoppage Hits Related Industries

By FRED CURRIE
Colonist Correspondent

NANAIMO — The Harmac pulp mill, 10 miles south of here, was completely shut down Thursday and the effects of the closure have already started to be felt in related industries.

The mill shutdown began at midnight Wednesday when the all-night shift refused to report for work.

The men, members of Local 8 of the Pulp and Paper Workers of Canada are protesting the reclassification of a journeyman painter at the mill.

The painter, Tom Radziul, will be dropped to a Class B maintenance man when that category starts earning a salary equal to the $5.25 an hour he now earns.

A union spokesman explained the sequence of events which led up to the closure.

He said the company announced the reclassification of the painter last Friday. It was announced at that time that his salary would be cut to $4.74 an hour.

This sparked a one-day book off by 300 maintenance men Tuesday. Talks between the company and the union resulted in the man's salary being pegged at $5.25 an hour.

After considering this proposal at a late night meeting Wednesday it was decided that the terms of the contract would be violated by the company since a man's salary category cannot be changed during the life of the collective agreement.

The present agreement expires July 1, 1973.

So, the spokesman said, it was decided by the union membership that a further protest would begin.

When the union's intentions were made known to the company, the spokesman said a letter was issued to maintenance employees, saying that they need not report for work until Monday "or anytime thereafter."

"This, to us, is a lockout. And, the company has made it plain that we will be called back to work not before Monday and perhaps at any time after Monday that they see fit," the spokesman said.

He explained that it was for this reason that the membership decided to shut down the mill.

The issue surrounds Radziul and his health. He suffered a medical setback last November and at that time was told to do no more spray painting and sandblasting. The two jobs constitute the bulk of the Class A functions at the mill.

The union feels that since his condition is only temporary, he should not have been permanently reclassified.

Another union membership meeting was held Thursday afternoon but there were no announcements at its conclusion. Another meeting is planned for Sunday afternoon.

Because of the shutdown at the mill, the G. W. Dorman Pulp Chip Company shutdown Thursday morning. The mill normally delivers its chips to Harmac. Manager George Dorman said that since the chips cannot be delivered, he was forced to close down.

More Island News Page 17

PROPANE PICKETS HALT ELK FALLS

The Elk Falls pulp mill of Crown Zellerbach was closed down for three hours Thursday morning by pickets from the International Brotherhood of Teamsters. The pickets were protesting the presence on the property of a propane gas tank owned by one of four companies involved in a provincial lockout.

Of the four firms, two — Cigas and Vigas — have eight outlets on Vancouver Island.

Don Dent of Victoria, a business agent for the Teamsters, said the tank on the Elk Falls property belongs to Cigas. He said the pickets were removed on the request of the International Pulp-Sulphite Union, which represents employees at Elk Falls.

All Cops and No Robbers

NANAIMO — About a dozen uniformed and plain clothes RCMP officers surrounded the Nanaimo provincial welfare department office Thursday afternoon after they were told two men planned to "shoot up" the office with shotguns.

The information came in the form of an anonymous phone call to police headquarters. Policemen were sent to the area immediately and took up positions around the building and at intersections in the block housing the building.

The exercise was one of futility however as no trouble developed on the scene.

Police had armed themselves with rifles and other extraordinary equipment for the occasion. Officers waited at the scene for a considerable time Thursday before returning to normal duties.

Nanaimo Harbor Plans Final

'No Effect on Fish'

NANAIMO — Final plans, an environmental study and additional information surrounding Nanaimo's planned $8 million harbor facilities expansion were released Thursday by harbor commission officials.

Commission spokesman Bob Chase said the final plan calls for reduction in the amount of new land which will be created from dredge spoil from the original 165 acres to 148 acres.

The reason for the decrease, he added, is that bedrock was encountered during drilling tests in the area to be dredged. Rather than reshape the entire plan, one corner of the proposed development has been cut off.

This is the only major change in the project since it was first announced early this spring.

It is expected that long range development on the site by private companies will reach upwards of $12 million over the next three years.

In his first report to the commission, oceanographer Dr. John Tully said it is his considered opinion that the proposed development in this location "will not seriously affect the total productivity of the tidal flats if provision is made to accommodate the runs of salmon and trout to the Nanaimo and Chase rivers during the period of hydraulic dredging."

Tully recommends that before dredging begins, the existing channels of the two rivers along the western side of the tidal flats where the project is planned, should be diverted eastward and northward across the flats to about mid-way between the proposed construction and Jack's Point.

Even if the rivers reassert themselves by flowing into the previous channel area, Tully says the water will flow through the proposed log booming and chip channels.

"These appear to be as adequate as the present situation which is evidently satisfactory."

"I believe such staged constriction will allow the disturbed flora and fauna on the flats to regenerate itself from the adjacent undisturbed areas."

Lake Link Sh

Youbou Asks Reg

Services Takeove Studied

YOUBOU — The Cowichan Valley regional board will consider the B.C. Forest Products' request to take over from the company garbage service and street lighting at the Youbou community.

At its June meeting in the Youbou Community hall, Wednesday night, the regional board asked director Jim Junt to discuss the matter with his advisory planning commission and to report back to the board. The board also will give administrative assistance to the Youbou community.

BCFP property manager F. A. Armstrong told the board that Youbou is no longer a company town and after having provided municipal-type service for many years "we think it is timely for the responsibilities for some of these services to be turned over to the regional district who we on beha ers."

It wa were p bou's i dustrial since Armstro commu dump l sired.

The dump i come park about bou. "W off this so that be take tor wh under board,"

There owners only ab in the live in There employe

Refer ing Arm of this about $ recover dents, some 4 lection hand, area ha service not wis volved.

The manage services over by ture in walks, fire p clearly residen cluded.

Commercial Harvest Opposed

PARKSVILLE — The Parksville Chamber of Commerce has unanimously approved a motion to support Qualicum Beach Chamber of Commerce in a brief opposing commercial harvesting of clams and oysters in all areas not under licence with the exception of Indian reserve property.

Allowing commercial harvesting outside licenced areas is seen a detrimental to the tourist industry and particularly so at beaches adjacent to resort areas.

SPE NOT

Thank you Vi appreciate y two years o View St. continuing same locat

Due to the be openir "better" to be ar

SPORT

PAGE THIRTEEN

Hearing

otests

peration which would permanently destroy an area of anine waterfowl.

In his closing remarks the Doman's lawyer said his company has been acting in a responsible manner by engaging specialists to carry out an extensive study and that the company is entitled to take the land it owns and "make it drier."

n Success

Purifier

acteria

eat even in a raw state," he said.

The cleansing process involves holding the oysters in ultra-violet irradiated sea water for a period long enough to allow the oysters to free themselves, by normal bacteriological processes, of polluting organisms.

The method requires a plant capable of controlling flow, salinity, turbidity and dissolved oxygen necessary for healthy oysters.

McMynn said a committee set up to monitor the experimental operation can foresee the day when similar plants will allow the oyster industry to expand their growing areas to leases which are presently restricted or closed.

More Island News Page 17

s Final

ward across the flats to about mid-way between the proposed construction and Jack's Point.

Even if the rivers reassert themselves by flowing into the previous channel area, Tully says the water will flow through the proposed log booming and chip channels.

"These appear to be as adequate as the present situation which is evidently satisfactory."

"I believe such staged constriction will allow the disturbed flora and fauna on the flats to regenerate itself from the adjacent undisturbed areas."

—Agnes Flett

Lake Link Shaping

Work is continuing on new Lake Cowichan Highway which will bypass Lake Cowichan village. To get to lake centre in future motorists will have to use new connecting road. Photo was taken from Meade Creek looking east toward Duncan near intersection to two earth satellite stations in area. Grader is small speck in distance as highway surface is levelled ready for sealing.

Parksville Students Help In Anti-Litter Cleanup

PARKSVILLE — Many Parksville junior high school students with the co-operation of their teachers have been conducting an anti-litter and clean-up project in Parksville Community Park and other parts of the village.

The project has been in co-operation with Parksville Chamber of Commerce beautification committee under the leadership of Mel Allen and an anti-litter poster contest has been held in connection with the cleanup.

The contest attracted some very imaginative and artistic entries and first, second and third prizes are to be presented soon. First prize of $15 donated by the Canadiana Museum was won by Glen Galbraith who also received two honorable mentions for outstanding entries. Chamber of commerce prizes of $10 for second and $5 for third went to S. MacDonald and N. Fredheim respectively. Judges were Mrs. J. W. Haworth, D. W. J. Dare, Norman Arial and Mel Allen.

Students worked hard picking up paper and other litter and filling plastic bags. They also re-painted flower planters in the business area and assisted in planting during the project. They received high praise from the beautification committee for their contribution to the community and their interest in keeping Parksville tidy and attractive.

Youbou Asks Region

Services Takeover Studied

YOUBOU — The Cowichan Valley regional board will consider the B.C. Forest Products' request to take over from the company garbage service and street lighting at the Youbou community.

At its June meeting in the Youbou Community hall, Wednesday night, the regional board asked director Jim Junt to discuss the matter with his advisory planning commission and to report back to the board. The board also will give administrative assistance to the Youbou community.

BCFP property manager F. A. Armstrong told the board that Youbou is no longer a company town and after having provided municipal-type service for many years "we think it is timely for the responsibilities for some of these services to be turned over to the regional district who would administer them on behalf of the local taxpayers."

It was noted that services were provided first by Youbou's pioneer company, Industrial Timber Mill Ltd., and since 1946 by BCFP. Armstrong explained that the community's present garbage dump leaves much to be desired.

The area on which the dump is located now may become part of a provincial park at Cottonwood Creek about one mile west of Youbou. "We would like to close off this area within one year so that all local refuse would be taken to a central incinerator which we understand is under consideration by the board," he said.

There are some 400 homeowners at Youbou now but only about 200 of them work in the mill. Other millworkers live in other communities. There are about 600 people employed at the Youbou mill.

Referring to the street lighting Armstrong said total cost of this service amounts to about $3,800, $1,070 of which is recovered by billing the residents. He said "dealing with some 400 owners we have collection problems. On the other hand, some owners in the area have requested that the service be extended but we do not wish to get further involved."

The company's property manager said besides the two services others could be taken over by the board in the future including water, sidewalks, community hall and fire protection. "It would clearly benefit the Youbou residents," Armstrong concluded.

Commercial Harvest Opposed

PARKSVILLE — The Parksville Chamber of Commerce has unanimously approved a motion to support Qualicum Beach Chamber of Commerce in a brief opposing commercial harvesting of clams and oysters in all areas not under licence with the exception of Indian reserve property.

Allowing commercial harvesting outside licenced areas is seen a detrimental to the tourist industry and particularly so at beaches adjacent to resort areas.

Tonight, come see the most beautiful new small car of all!

JUST ARRIVED AT PLIMLEY

New Austin Marina

BRITISH LEYLAND

TAKE A DEMONSTRATION DRIVE NOW!

IN THE NEW AUSTIN

- Roomier rear seat than others in its class!
- Full 12.5 cu. ft. of usable trunk space. Compare the others!
- Features heater-defroster system especially designed for Canadian winters — and that means complete all-weather comfort!

2-DOOR DELUXE SEDAN $2530

NEW AUSTIN MARINA 4-DOOR SEDANS FROM $2710

1010 YATES PLIMLEY PHONE 382-9121

ESTABLISHED 1893

"YOUR SPORTS CAR HEADQUARTERS"

Fun in The Sun

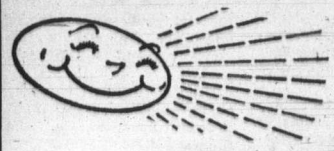

... THAT'S WHAT YOU'LL HAVE IN YOUR NEW VANGUARD RECREATIONAL VEHICLE

CAMPERS PRICED AS LOW AS $1300.00

TRAILERS AS LOW AS $1810.00

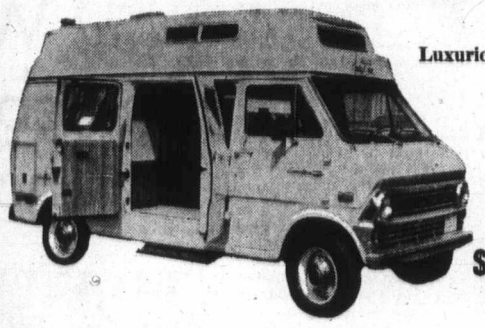

This Luxurious, Fully Equipped Country Cruiser ONLY $8643.00

SEE THEM NOW

HAVE FUN IN THE SUN

S. J. PEDEN LTD.

YOUR VANGUARD DEALER

2855 QUESNEL ST. 386-3464

SPECIAL NOTICE!

Thank you Victoria and surrounding areas! We appreciate your tremendous support during our two years of operation at "BETTER-BUY", 704 View St. (Downstairs) and look towards your continuing patronage in the future from this same location.

Due to the rapid growth of our business we will be opening an ADDITIONAL store to serve you "better" in the near future. Time and location to be announced later.

Because of re-organization and changeover of stock we must dispose of everything at our 704 View Street store immediately to raise additional cash and also to make room for new and different merchandise arriving shortly.

So . . . Everything Goes . . .

STOREWIDE DISPOSAL SALE CONTINUES

BRAND NAME APPLIANCES, CHESTERFIELDS, FURNITURE, MATTRESSES AND BOX SPRINGS, TV AND STEREO, AREA CARPETING AND MANY OTHER ITEMS TOO NUMEROUS TO LIST!

Many one-of-a-kind, Brand New A-1 Condition. Some slightly scratched, discontinued lines, etc.

BUSINESS HOURS: DAILY 9 a.m. to 5:30 FRIDAYS 9 a.m. 'til 9 p.m.

DOUGLAS VIEW X BETTER-BUY DOWNSTAIRS

BETTER-BUY HOME FURNISHINGS

704 VIEW ST. (DOWNSTAIRS)

BARGAIN BASEMENT

ONE HOUR FREE PARKING IN CITY PARKADE

Sorry, All Sales Final—No Refunds or Exchanges. Easy Budget Terms. Fast Service. Manufacturer's Guarantee Where Applicable.

People-Pleasing is Our Pleasure at

VICTORIA DAILY NEWSPAPERS

HERE
Is Where It's At... VICTORIA DAILY NEWSPAPERS

"Wherein they shall find many joyous and pleasant histories, and noble and renowned acts of humanity, gentleness and chivalries. For herein may be seen noble chivalry, courtesy, humanity, friendliness, hardiness, love, friendship, cowardice, murder, hate, virtue and sin."
THOMAS MALLORY

DON'T JUST CRY...

Banish your business blues with eye-catching ads in Victoria's daily newspapers. Make full use of the many creative services offered free when you advertise in this paper. Call 382-7211 for advice on an effective advertising campaign tailored to suit your needs.

"'Tis pleasant, sure, to see one's name in print."
BYRON

GET HEP...
TO VALUE

... Your sales message in Victoria's daily newspapers is delivered to more than 9 out of 10 homes and apartments in Metropolitan Victoria.

"But still remember if you mean to please, to press your point with modesty and ease."
WILLIAM COWPER

My Mommy Says...

She's happy with what she saves on our food bills when she shops the specials advertised regularly in our daily newspaper. But I like the comics best!

"By happy alchemy of mind they turn to pleasure all they find."
MATTHEW GREEN

WE'RE NOT CLOWNING...

What do you receive when you advertise your no-longer needed items with a classified ad in "Vancouver Island's largest shopping centre in print?"

INSTANT CASH!

"The art of pleasing consists in being pleased."
WILLIAM HAZZLITT

Beauties All...

Victoria ladies say as they study their daily newspaper for the latest news of the fashion world. Styles, colours, fabrics and accessories are described in detail both in news features and in the appealing ads of the up-to-the-minute ladies' wear stores.

"O, woman! In our hours of ease, uncertain, coy and hard to please."
WALTER SCOTT

DON'T BE A HERMIT..
DISCOVER WHAT'S HAPPENING

Read your Victoria Daily Newspapers for news of at-home and abroad . . . as well as many ads which tell you the "who, what, where, how, when and why" of local activities.

"The greatest source of pleasure is variety."
SAMUEL JOHNSON

CROWNED
KING OF MY OWN CASTLE

with the purchase of the perfect home from the excellent selection advertised daily in Victoria's Daily Newspapers.

"Add to these retired Leisure that in trim gardens takes his pleasure."
MILTON

Fill 'Er Up..

You'll be saying as you take off in your mobile machine chosen from the wide selection of makes and models advertised in this newspaper.

"'Tis pleasant sure to travel under the sun."
UNKNOWN

I May Be Old Fashioned

... but I like what you get when you call

386-2121

Classified Department

FAST PLEASANT EFFICIENT SERVICE

"No profit grows where is no pleasure ta'en; In brief, Sir, study what you most affect."
SHAKESPEARE

No Jesting...

What do you get when you cross our circulation with an attractive, informative ad?

FAST RESULTS

"He has gained every vote who has mingled profit with pleasure by delighting the reader at once and instructing him."
HORACE

VICTORIA DAILY NEWSPAPERS

PLEASE PEOPLE DAILY

It's the "WELCOME" MEDIUM

"For we that live to please, must please to live."
SAMUEL JOHNSON

CALL **386-2121** TO PLACE YOUR OWN CLASSIFIED AD in VICTORIA'S DAILY NEWSPAPERS

CALL **382-7211** For Information on Display Advertising in VICTORIA'S DAILY NEWSPAPERS

VICTORIA DAILY NEWSPAPERS

"Perusing Victoria's Daily Newspapers in the home is a pleasure enjoyed by subscribers in more than 72,000 homes and apartments in Metropolitan Victoria and Vancouver Island"

Final Edition

TELEPHONE 383-4111
CLASSIFIED 386-2121

No. 158—114th YEAR

Construc

Trudeau:

No Cana Without Quebec

LABRADOR CITY, Nfld. (
Trudeau said Thursday he bel
survive as a country if Queb

Come Back, Sydney

OTTAWA (CP) — Hell hath no fury like a Cape Bretoner whose biggest city has been wiped out.

But Robert Muir (PC — Cape Breton-The Sydneys) was remarkably serene in the Commons Thursday when he protested about the federal government booklet that committed the dirty deed.

He was fully as concerned about a heading in the booklet which advised that "drowning is unhealthy."

"In Cape Breton," he told the House, "we consider it fatal."

The object of Muir's question of privilege was a booklet titled On The Road — travelling tips for young people. It included a handy little map that placed Sydney, N.S., 300 miles away from the proper location, setting it in the Lunenburg area.

It did other things, too, like listing only two hospitals for Nova Scotia — both of them mental institutions. It managed to move the town of Truro, and appeared to place Dalhousie, N.B., in Quebec.

"This joke book" should be taken off the market, Muir told Health Minister John Munro, whose department produced it.

Muir pointed out that the abbreviation for Newfoundland in the booklet was "N.F." This was apparently in keeping with government policy toward that province: "No Fish."

INSIDE

First Section

Editorial	4
Background	5
Finance	6, 7, 8

Second Section

Local News	13
Sports	14, 15, 16
King Fisherman	19
Provincial Court	20

Third Section

Classified	25 - 35
Bridge	27
Crossword	28
Television	26

Fourth Section

Women's	37 - 40
Theatre	42, 43
Comics	44
Garden Notes	44
Names in the News	45

Final Edition

TELEPHONE 383-4111
CLASSIFIED 386-2121

The Daily Colonist.

Vancouver Island's Leading Newspaper Since 1858

Brollies Up
* * *
Weather Details On Page 2

No. 158–114th YEAR — VICTORIA, BRITISH COLUMBIA, FRIDAY, JUNE 16, 1972 — ***** — 10 CENTS DAILY 20 CENTS SUNDAY

Construction, IWA

Politics, Radicals Strike Links?

Trudeau:

No Canada Without Quebec

LABRADOR CITY, Nfld. (CP) — Prime Minister Trudeau said Thursday he believes Canada could not survive as a country if Quebec were to become independent.

Speaking to about 1,000 students in a question-answer period, Trudeau said he didn't think Quebec would separate.

"It is a question that I don't like to dwell upon very much," he said.

"But the most drastic effect of separation probably would be that we would cease to exist as a country.

"I don't see Canada surviving a separation in two by independence to such a large and basic territory such as the province of Quebec.

"And if the country were to break up in the middle, as it were, I don't think much of it would remain together as a country.

"I imagine some bits would become independent on their own and that other bits would become annexed to the United States or ask the United States for annexation.

"So let's not let that happen." Trudeau arrived Thursday afternoon and was greeted by steady rain and temperature in the low 60s.

Mine workers here are holding study groups to decide whether to go on strike and one student at the question-answer period asked Trudeau for his views on compulsory arbitration.

He replied that Canada had not yet reached the stage where workers and their employers could always agree on what a just wage should be. For that reason no democratic government could take away the right to go on strike.

But strikes are like wars, he said. No side won a war, each side lost a strike.

Asked for his views on foeign investment in Canada, Trudeau said that most of Labrador had been developed through foreign funds.

He added:

"I think most Canadians would prefer to have jobs and a steady income even though they work for foreign corporations."

Few Canadians would elect to be poor and work only for Canadian companies.

The problem of foreign investment in Canada would remain a problem for some time, he said.

Today Trudeau attends the official opening of The Churchill Falls power project.

Come Back, Sydney

OTTAWA (CP) — Hell hath no fury like a Cape Bretoner whose biggest city has been wiped out.

But Robert Muir (PC — Cape Breton-The Sydneys) was remarkably serene in the Commons Thursday when he protested about the federal government booklet that committed the dirty deed.

He was fully as concerned about a heading in the booklet which advised that "drowning is unhealthy."

"In Cape Breton," he told the House, "we consider it fatal."

The object of Muir's question of privilege was a booklet titled On The Road — travelling tips for young people. It included a handy little map that placed Sydney, N.S., 300 miles away from the proper location, setting it in the Lunenburg area.

It did other things, too, like listing only two hospitals for Nova Scotia — both of them mental institutions. It managed to move the town of Truro, and appeared to place Dalhousie, N.B., in Quebec.

"This joke book" should be taken off the market, Muir told Health Minister John Munro, whose department produced it.

Muir pointed out that the abbreviation for Newfoundland in the booklet was "N.F." This was apparently in keeping with government policy toward that province: "No Fish."

Revenue agents start to don borrowed trousers

No Money, Either

Taxmen Leave Naked

MEMPHIS, Tenn. (UPI) — An irate dry cleaner who wouldn't pay his taxes forced three state revenue agents to march naked out of his store Thursday and held a fourth agent hostage for seven hours until Gov. Winfield Dunn flew from Nashville to talk to him.

Black militant dry cleaner LaSaunders Hudson dived headlong out the door of his store into the back seat of a waiting car, driven by a black city official, and was whisked away to a suburban motel to meet with Dunn.

Don Duncan, chief of field operations for the collection division of the department of revenue, staggered out of the BHK Cleaners moments later haggard but unharmed.

After his hour-long conference with Dunn, Hudson, 29, was taken to jail. A spokesman for the governor said Hudson told Dunn that, "It was impossible for him to pay the taxes and take care of his family and two children. He realized he has done wrong and that he has to face the consequences." Dunn, the spokesman said, agreed.

The siege on Park Street, a black business neighborhood, began about noon when Duncan, accompanied by revenue agents Vince Tuminello, Lee Mullins and John Mabile, went into the dry cleaning establishment to collect $197 in back taxes. Tuminello and Mabile are white, Mullins black.

Hudson and his partner in the cleaning establishment sent letters recently to state officials refusing to pay taxes because "It is impossible for black citizens of the state of Tennessee and of America to be on a par with other citizens of America."

Mabile said Hudson gave them a cheque for $197, and while the other three agents waited at the store, he took it to the bank, where it bounced. He brought it back, he said, and told Hudson, "It was no good."

"He whipped a gun out and said 'Start taking off your clothes.'

"He made Vince, Lee and myself undress completely and go outside. He kept Don hostage and said he wouldn't be released unless Gov. Dunn talked to him personally."

Word of the collection effort had apparently raced through the neighborhood and when the three agents stepped gingerly into the sidewalk, "A crowd of people (estimated at 2,000) had already gathered on the street and they cheered and clapped when he walked out," Mabile said.

The agents, hiding their nudity from the bemused blacks as best they could, hobbled frantically to a parked moving van and wrapped themselves in furniture pads until a sympathetic pastor provided them with ill-fitting trousers.

Nurses Strike

SYDNEY, N.S. (CP) — About 150 nurses in two Cape Breton hospitals went on strike Thursday night.

The nurses say they are being denied job classifications which they say would benefit patients by opening the way for additional staff.

Britain Launches New Peace Bid

LONDON (AP) — Britain launched a new bid for peace in Northern Ireland Thursday night and two of Ulster's top Roman Catholic politicians urged extremists of the Irish Republican Army to stop shooting.

William Whitelaw, British administrator of the embattled province, proposed an all-party conference to promote a political settlement. He also promised a plebiscite on the issue of uniting the North with the Irish republic if there is a widespread wish for one.

Two leaders of Northern Ireland's main opposition group later emerged from a meeting with Whitelaw calling on the IRA's ultra-nationalist Provisional wing to halt its campaign of violence.

They said Whitelaw had promised to "respond positively to any genuine end to violence."

Whitelaw also proposed that provincial elections scheduled for the fall be held on the basis of proportional representation, to ensure that the Roman Catholic minority obtain a fair share in managing Northern Ireland's affairs.

The Catholics now are outnumbered two to one by Ulster's one million Protestants.

William Craig, leader of the militant Ulster Vanguard Movement, objected to the proposal and said his Protestant group "would take steps to disrupt such an election."

But Whitelaw's plan, unveiled in the House of Commons, won support from Britain's opposition Labor party as well as Northern Ireland's Protestant-based Unionist party. The Unionists have dominated Ulster politics for half a century.

Spontaneous Act At Alberni Legal

By DON COLLINS
Colonist Labor Reporter

Provincial Labor Minister James Chabot charged Thursday that union officials were using intimidation to prevent a return to work in the construction industry and promised to come to the aid of the rank-and-file with new legislation.

His move was announced at a time when B.C.'s troubled labor front was hit with a second crisis in two days—this time in the coast forest industry.

Wednesday's refusal of construction workers across the province to obey a back-to-work order that would have ended a lockout-strike situation was followed by a mushrooming strike involving up to 5,000 timber workers, most of them on Vancouver Island.

Port Alberni became the main target as coast region negotiators for the International Woodworkers of America and Forest Industrial Relations failed to reach agreement by midnight Wednesday when a master contract covering 30,000 men expired.

While the men were acting against the orders of their leaders, the strike action was nevertheless legal. Both the last contract and 72-hour strike notice served Monday by the union had expired.

Union officials blamed the unsanctioned walkout on the exasperation of forest industry workers who had waited four months without promise of a worthwhile contract.

But a major figure in the construction industry crisis says he is sure the two disputes are linked by radicals with political motives.

"When someone first asked me I said I didn't think there was any connection," said George Wheaton of Victoria, a vice-chairman with the Construction Labor Relations Association.

Wheaton said he now blamed radicals.

Signs carried by workers from the Somass Mill at Port Alberni at midnight Wednesday bore the words "No contract, no work," the same policy slogan of construction unions.

Most of the mills and camps hit by the sudden strike were operations of MacMillan Bloedel, Canada's largest forest company.

Earlier some 3,000 workers were laid off because of a wildcat strike of 800 fallers that began in mid-April to force industry-wide pricing. This meant that by Thursday about 25 per cent of the 30,000 involved in coast negotiations were without work.

Meanwhile, there was no improvement on the construction scene where cabinet had used the compulsory measures of the Mediation Act

Continued on Page 2

Tanya Busch

Goyer Voices Regret

● Slaying charges likely against inmate on leave. Page 21

OTTAWA (CP) — Solicitor-General Jean-Pierre Goyer expressed Thursday his deepest sympathy to the parents of a dead Surrey, B.C., girl and said he is investigating.

He told Eldon Woolliams (PC—Calgary North) that he has asked the commissioner of penitentiaries and the National Parole Board for reports on a convict who may be implicated in her death.

Woolliams asked the minister in the Commons about reports that a prisoner on temporary leave from the penitentiary was being questioned in connection with the death of Tanya Busch, seven, whose body was found Wednesday. Woolliams said there may have been foul play in connection with the death.

He also sought a statement from the minister on the effectiveness of the system of giving temporary leave to prisoners.

Goyer said the success rate for such leave cases is 99 per cent.

Co-operation Set To Start

WASHINGTON (UPI) — The head of the U.S. space agency said Thursday American astronauts are already studying Russian, and Soviet cosmonauts would arrive in Houston within a year to begin training for a joint spaceflight in 1975.

Dr. James Fletcher, administrator of the National Aeronautics and Space Administration, talked with reporters after conferring with President Nixon for about 20 minutes on plans for the first U.S.-Soviet co-operation in space.

INSIDE

First Section

Editorial	4
Background	5
Finance	6, 7, 8

Second Section

Local News	13
Sports	14, 15, 16
King Fisherman	19
Provincial Court	20

Third Section

Classified	25 - 35
Bridge	27
Crossword	28
Television	26

Fourth Section

Women's	37 - 40
Theatre	42, 43
Comics	44
Garden Notes	44
Names in the News	45

Troubles Over? Just Starting!

MANTUA, Italy (Reuter) — Italian businessman Gabriele Cucullo thought his troubles were over when the police found his stolen car — but that was before they got the idea about the bomb.

And the idea about the bomb led to the idea about blowing his car up in case it exploded, which led to Cucullo's idea about refusing, which led to the fine.

The fine of 1,000 lire (about $1.65) for every six hours he leaves his car on the freeway near here was imposed by a magistrate when Cucullo refused to move the car.

The stolen Mercedes was found with its doors locked on the freeway. Police remembered that a similar stolen car turned out to be booby-trapped and killed three policemen near the Yugoslav border two weeks ago.

Bomb disposal experts said they could not tell if the car was dangerous from the outside and proposed to blow off one of its doors.

Cucullo sent them a telegram threatening to sue if they damaged his vehicle.

Then the police suggested he come here and open the door himself, but he refused that idea too, saying it was up to the police.

Mackasey on Immigration Problems:

Reactionary Officials to Blame

OTTAWA (UPI) — The immigration department will dismiss any "reactionary" officials who fail to carry out government immigration policy, Labor Minister Bryce Mackasey said Thursday.

The minister made the remark after detailing for the House of Commons his department's processing of a case in which a Toronto woman committed suicide after her appeal of a deportation order had been turned down. Mackasey later told reporters that some officials are dragging their heels on implementing government policy.

He said government immigration policy is "small-l liberal" and he agreed with it, despite flaws in the Immigration Act which he said he intended to straighten out next fall.

"My problem," Mackasey said, "is reactionary officials who fail to carry out policy and as fast as I find them I'll weed them out of the department."

Mackasey expressed annoyance over two points in the case of Mrs. Alicia Wiercioch, a Polish woman who came to Canada in 1968 on a six-month visitor's visa and killed herself after the immigration appeal board turned down her application to be permitted to stay in Canada.

The first, he said, was that his officials had given him faulty information on the reason she was originally ordered deported.

Mackasey said this had resulted in him telling the House that she had not been ordered deported for taking a job in violation of immigration regulations, when in fact, this was the reason.

Asked whether officials would be investigated and reprimanded for this error, he said: "That's an understatement."

The second point, he said, was that he is irritated with the amount of time it takes to process some cases.

"Four years is a long time," he said in reference to Mrs. Wiercioch's case. "I'm not happy with the time span required to appeal and finally dispose of cases."

When cases take "months and months" to process, he said, "I get the impression that some officials are not enamored with government policy.

"I expect that policy to be carried out and carried out swiftly."

Mackasey said 120,000 persons became landed immigrants in Canada last year, of which 40,000 had made their applications from within the country after they had entered as visitors.

One of the main criticisms of the immigration act has been that once a person gains access to the country, he can often stay for several years while appealing his deportation, even if he would not have been permitted to immigrate in the first place if he had applied from abroad.

Mackasey said this fall he intends to "tighten up" the act with amendments.

at
RS
ly Mommy Says...
e's happy with
hat she saves on
r food bills when
e shops the
ecials advertised
gularly in our
ily newspaper.
t I like the
mics best!
happy alchemy of mind
turn to pleasure all
find."
MATTHEW GREEN
Jesting...
hat do you get
hen you cross our
rculation with an
tractive,
formative ad?
FAST RESULTS
has gained every vote
has mingled profit with
asure by delighting the
der at once and instruct-
him."
HORACE
RS